YOUR FREEDOM NEWSPAPER

COLORADO SPRINGS

GAZETTE-TELEGRAPH

HOME EDITION

No. 29,687—93rd Year | Both Associated Press and United Press International | COLORADO SPRINGS—THURSDAY, MAY 21, 1964 | Dial 632-464 | 10c Daily 25c Sunday | Six Sections—62 PAGES

U.S. to Defend Southeast Asia, Adlai Tells U.N.

Renewed Cuban Invasion Plan Remains Secret

By BEN F. MEYER

MIAMI, Fla. (AP)—The long-promised attack on Communist Cuba by the Revolutionary Junta, an exile group, appeared today to be something for the future—or a well-kept secret.

The junta at the end of Cuba's May 20 independence anniversary on which it planned to have men fighting in Cuba issued a statement which did not mention any attacks by its forces.

Rogelio Cisneros, chief in exile of the junta, told reporters one of the organization's objectives—harassing the Fidel Castro dictatorship—had been achieved, "especially from the point of view of psychological warfare."

A Havana dispatch said the military had been placed on alert, with all leaves canceled.

The threats of attack have served a magnificent purpose in forcing extraordinary measures upon the Castro regime and, needless producing widespread unrest and chaos in the already-blundering Cuban economy, said another exile leader.

"There was a flurry of rumors

Turn to Page A6, Column 1

Attack of Neutralization Faces LBJ in Viet Decision

By ROBERT S. ALLEN and PAUL SCOTT

WASHINGTON — Special — At the same time President Johnson is asking Congress for $125 million additional economic and military aid for Communist-peril South Viet Nam, he also is deliberating two potentially

[illegible] and diametrically opposite policies.

On the one hand — the President is considering extending this gravely critical conflict with [illegible] and strikes at "privileged Communist sanctuaries" adjoining Laos and North Viet Nam from which they are

On the other hand, [illegible] tacks.

Some 200 [illegible] Force B-52s and Navy Skyraider [illegible] ers are being rushed to South Viet Nam for this possibility. This large reinforcement of [illegible] bombers is double the number officially announced

(Turn to Page A6 Column 8



LOW RESERVOIR — [illegible] Eastern Slope on [illegible] Pass is shown this week [illegible] Blue River system [illegible] into the storage area. [illegible] per cent of its 1,057 [illegible] accumulated [illegible]

1,000 Missions A Week Flown In Viet Nam War

By FRED S. HOFFMAN

WASHINGTON (AP) — [illegible] The planes will be flown by Americans with Vietnamese [illegible] Air Force, Russia and Red [illegible]

Turn to Page A5, Column 6

Laos Reds Offer Peace Following Battle Success

Autograph Party Scheduled for Sprague Book

By JOHN FETLER
Book Editor

With the happy tunes of the Dixieland jazz band Kaufman's store in Colorado Springs is launching a big autograph party for Marshall Sprague's new book "The Great Gates" from 6 p.m. to 8:30 p.m. Friday, at the store.

It is particularly fitting, in a way, that jazz buff Sprague, is having his friends in for this roasting autograph party. Usually Sprague himself plays the piano with this group, but on this occasion he will be busy autographing his new, impressive book and Fez Bryant will take the place at the piano. Maxwell McRoberts will be there with the trombone. Phil

Turn to Page A6, Column 5

Look at your car! Better get a MING JOB on the paint. 634-3063 adv.

The Weather

Issued by the U.S. Weather Bureau at Peterson Field

WEATHER FORECASTS

TEMPERATURES AT GAZETTE TELEGRAPH

U.S. WEATHER BUREAU DATA PETERSON FIELD

COLORADO TEMPERATURES

WEATHER ELSEWHERE

	High	Low		High	Low
[illegible]			Memphis		
[illegible]			Miami		
Atlanta			Milwaukee		
Bismarck			Minneapolis		
Boise			New Orleans		
Boston			New York		
Buffalo			Omaha		
[illegible]			Philadelphia		
Chicago			Phoenix		
Cincinnati			Pierre		
Cleveland			Portland, Me.		
Dallas			Portland, Ore.		
Denver			Rapid City		
Des Moines			Richmond		
Detroit			St. Louis		
Duluth			Salt Lake City		
El Paso			San Diego		
Fairbanks			San Francisco		
Fort Worth			Seattle		
Helena			Spokane		
Honolulu			Tucson		
Kansas City			Washington		
Las Vegas			Wichita		
Los Angeles					

Judy Garland Driven Off Stage By Australians

MELBOURNE, Australia (AP)—By the time the orchestra played "Over The Rainbow," the audience was hooting, and Judy Garland had stalked off stage.

The sour notes didn't end with Miss Garland's concert Wednesday night.

The boxoffice was besieged for refunds today and the head of the Musicians' Union said the Australian orchestra that accompanied the singer had never been so humiliated.

Miss Garland herself commented, "I didn't like it, did you?"

The American singer's travail began when she arrived an hour late. Her manager blamed it on a sore throat. "You're late," and "Have another brandy," hecklers shouted.

Despite some fluffed notes, most of the crowd of 7,000 was with her during the first half of the concert, her only performance in Melbourne. But some didn't appreciate her fidgeting

(Turn to Page A6, Column 1)

Broadway Ticket Scalpers Are Stopped by Cops

NEW YORK (AP)—An executive of the 17 Shubert theaters on Broadway is accused of collecting $72,256 in "private, unlawful surcharges" from nine ticket brokers last year.

Dist. Atty. Frank S. Hogan said the nine cooperated in the investigation. He noted that there are 90 to 100 licensed brokers in the city.

Murray Helwitz, 47, of Great Neck, N.Y., manager of the Shubert theaters' central ticket office, which handles all mail orders and sales to brokers, was indicted Wednesday on charges of violating the city code governing theater ticket sales. The maximum penalty is a year in jail and a $500 fine.

Hogan said the nine brokers paid off once a week, and surcharges ranged from 25 to 50 [illegible] ticket.

Watering Restrictions Reminded by Official

[illegible] Springs Water Commissioner [illegible] Wednesday reminded all persons living [illegible] even-numbered houses water [illegible] even-numbered days of the [illegible] odd-numbered houses [illegible] odd-numbered days. [illegible] watering by anyone on the day of any month.

Persons [illegible] lawns in [illegible] may water days or at [illegible] [illegible] may be [illegible]

Crewman Dies, Four Injured in Train Derailment

LANDOVER, Md. (AP)—[illegible] least one crewman was killed and four others were injured early today when 17 cars of a Pennsylvania Railroad freight train carrying [illegible] liquid nitrogen derailed [illegible] Washington suburb and [illegible] fire.

Although a tank car carrying the liquid nitrogen ruptured, a team of 75 to 100 men from 17 fire companies brought the fire under control some two hours after it started.

Traffic on nearby highways was halted at the time the fire broke out, resumed as soon as the danger of the nitrogen catching fire had passed.

A spokesman for the Prince Georges County Police Department said the one crewman was dead and that four had been injured, but that only one of the injured was hospitalized.

The Pennsylvania Railroad's office in Philadelphia identified the dead man as H. W. Edwards.

Prince Georges General Hospital in nearby Cheverly had no immediate word on the condition of those injured.

British Jets Roar Against Arab Bedouins

By DENNIS NEELD

THE MAIR, Federation of South Arabia (AP)—British jet fighters roared into action today in a major operation to soften up the Radfan rebels of southern Arabia.

Royal Air Force Hunter jets [illegible] rebel mountain positions with rockets and cannon fire in the strike that may last several days.

Planes dropped leaflets before the attack warning tribesmen to get out of the area. The leaflets said the strike was necessary because the rebels were harboring [illegible]

The British threw a column of [illegible] tanks, accompanied by armored cars, into Wadi Mukta, a rebel lair only two miles from the sweltering dusty campaign base.

Our intention is to tighten the squeeze in order to reduce the rebels to a state in which they can no longer wage war against us," said Brig. Hugh Burnia, [illegible]

Turn to Page A6 Column 9

Ernest H. Lind Local Insurance Man, Dies at 51



ERNEST H. LIND

Funeral services will be held at 10:30 a.m. Friday at the Law Drawing Room. The Rev. Jesse W. Carroll will officiate. Burial will be in Evergreen [illegible]

the Army Transportation Corps in World War II.

Mr. Lind was born in Moline, Ill., Jan. 18, 1913. He had been a resident of Colorado Springs since 1956. Prior to coming here he spent seven years in Wichita, Kan., as manager of the Finish Division of Du Pont Co. He is survived by his wife, Mrs. Pearl [illegible] Lind, manager of Mar Ru, Colorado Springs; a daughter, Jayne, a senior at the Wasson High School; and two brothers, Donald R. Lind, of Wichita, Kan., and Kenneth E. Lind, San Francisco, Calif.

O'Rourke Urges More Domestic Sugar Production

[illegible] equipped with a [illegible] T28s or Skyraiders.

[illegible] plan [illegible] and [illegible] road.

[illegible] Wednesday [illegible] new Republican [illegible]

[illegible] Springs [illegible] Wednesday [illegible] 1962.

[illegible] Monday [illegible] $12,804.

[illegible] $804,430.

[illegible]

Turn to Page A6, Column 2

Enfield Named Third District GOP Chairman

City Building Permits Set Record Pace

Nikita Given Big Welcome In Alexandria

ALEXANDRIA, Egypt (AP)—Beaming Soviet Premier Khrushchev [illegible] a scramble today [illegible]

Turn to Page A6, Column 2

Ice Cream Man Dispensed Too Much 'Cheer'

Finnish Soldier Killed by Turks In Cyprus Fight

By ALEX EFTY

[illegible]

[illegible] Turkish Cypriot vice president Fazil Kuchuk, expressed "deep regret" at the incident. He said he would conduct a full investigation and re-

(Turn to Page A6, Column 4)

Romania Strikes Out on Its Own As Splinter Red

By HANS BENEDICT

[illegible] Premier Khrushchev.

The meetings have the full support of the party leaders, he said.

The [illegible] being [illegible] the Romanian people [illegible] the Romanian Communist Party [illegible] the Soviet Union [illegible] the Romanian [illegible]

Turn to Page A6, Column 4

INDEX

Amusements	2-E
Classified	4-7-E
Comics	5-C
Editorial	4-C
Local News	1-B
Markets	2-3-B
News Briefs	6-A
Radio & TV Logs	7-C
Society	8-10-A
Sports	5-7-B
Vital Statistics	3-B
Weather Map	6-A

YOUR FREEDOM NEWSPAPER

"Progress consists, not in the annihilation of yesterday by today, but in keeping that essence of yesterday which had the strength to create this better today."
—Jose Ortega Y Gasset

COLORADO SPRINGS
GAZETTE TELEGRAPH
HOME EDITION

No. 29,687—93rd Year | Both Associated Press and United Press International | COLORADO SPRINGS—THURSDAY, MAY 21, 1964 | Dial 632-4641 | 10c Daily 20c Sunday | Six Sections—62 PAGES

U.S. to Defend Southeast Asia, Adlai Tells U.N.

Renewed Cuban Invasion Plan Remains Secret

By BEN F. MEYER

MIAMI, Fla. (AP)—The long-promised attack on Communist Cuba by the Revolutionary Junta, an exile group, appeared today to be something for the future—or a well-kept secret.

The junta, at the end of Cuba's May 20 independence anniversary on which it planned to have men fighting in Cuba, issued a statement which did not mention any attacks by its forces.

Rogelio Cisneros, chief in exile of the junta, told reporters one of the organization's objectives—harassing the Fidel Castro dictatorship — had been achieved, "especially from the point of view of psychological warfare."

A Havana dispatch said the military had been placed on alert, with all leaves canceled.

"The threats of attack have served a magnificent purpose in forcing extraordinary measures upon the Castro regime and doubtless producing widespread unrest and chaos in the already-floundering Cuban economy," said another exile leader.

There was a flurry of rumors

(Turn to Page A6, Column 1)

Attack of Neutralization Faces LBJ in Viet Decision

By ROBERT S. ALLEN and PAUL SCOTT

WASHINGTON —(Special)— At the same time President Johnson is asking Congress for $125 million additional economic and military aid for Communist-periled South Viet Nam, he also is deliberating two potentially far-reaching and diametrically opposite policies.

On one hand — the President is considering extending this gravely critical conflict with powerful air strikes at "privileged Communist sanctuaries" in adjoining Laos and North Viet Nam from which they are mounting their intensifying attacks.

Some 200 propeller-driven Air Force B-26s and Navy Skyraiders are being rushed to South Viet Nam for this possibility. This large reinforcement of light bombers is double the number officially announced. The planes will be piloted by Americans, with Vietnamese crewmen as they complete their training.

On the other hand — Secretary Rusk, with the President's approval, is sounding out Britain, France, Russia and Red

(Turn to Page A6, Column 8)

1,000 Missions A Week Flown In Viet Nam War

By FRED S. HOFFMAN

WASHINGTON (AP) — Although hampered by the rainy season, U.S. and South Vietnamese air force planes are flying more than 1,000 missions a week against the Communist insurgents, analysis of recent action reports showed today.

There were 1,150 sorties against the Viet Cong last week and just under 1,300 the week before that.

It was clear from these reports that the controversial T28, a propeller-driven trainer converted into a fighter-bomber, still is carrying much of the attack load.

Another plane mentioned frequently in the combat summaries is the Skyraider dive bomber, which by late summer will replace the T28 and become the standard attack plane in Viet Nam.

The reports sketched a composite picture of strikes being mounted against the Communists both day and night.

The missions covered a wide range—close fire support for ground units of the Vietnamese army, escort of troop-carrying helicopters, reconnaissance, troop and supply lift and the bombing of Viet Cong encampments.

Last week alone, there were claims of 112 Communist-occupied buildings blasted in guerilla havens.

One of the most interesting kinds of missions involved flying "aerial shotgun" for truck convoys and trains along Viet Nam's single north-south rail line.

The technique involves use of three planes—a light monoplane equipped with a radio and two T28s or Skyraiders.

The light plane, acting as a spotter, flies back and forth over and ahead of the truck convoy or the train, looking for signs of Communist ambush.

If signs of an ambush are detected, the spotter plane radioes a message to the fighters which then swoop to the attack.

UNITED NATIONS, N.Y. (AP)—U.S. Ambassador Adlai E. Stevenson pledged today that the United States will continue to defend southeast Asia against Communist attacks as long as the people of the area are determined to preserve their independence.

The chief U.S. delegate charged that the clear aim of the Indochinese Communist party and the Communist leadership of Viet Nam "is to take over control of all Indochina."

Stevenson, who rushed back Wednesday from a European tour, told the U.N. Security Council that the United States has consistently come to the aid of peoples attacked from the outside.

And it will do so again, he said. "Unless the lesson is learned once and for all by all aggressors that armed aggression does not pay—that it no longer works—that it will not be tolerated."

He asserted that the crisis in southeast Asia "has taken a turn for the worse."

"My government takes a very grave view of these events," he added. "Those who are responsible have set foot upon an exceedingly dangerous path."

The council debate originally was sparked by a Cambodian charge that the United States and South Viet Nam had committed aggression in recent border incidents. Both the United States and Viet Nam replied that the violations were accidental and that they wanted to settle the matter peacefully.

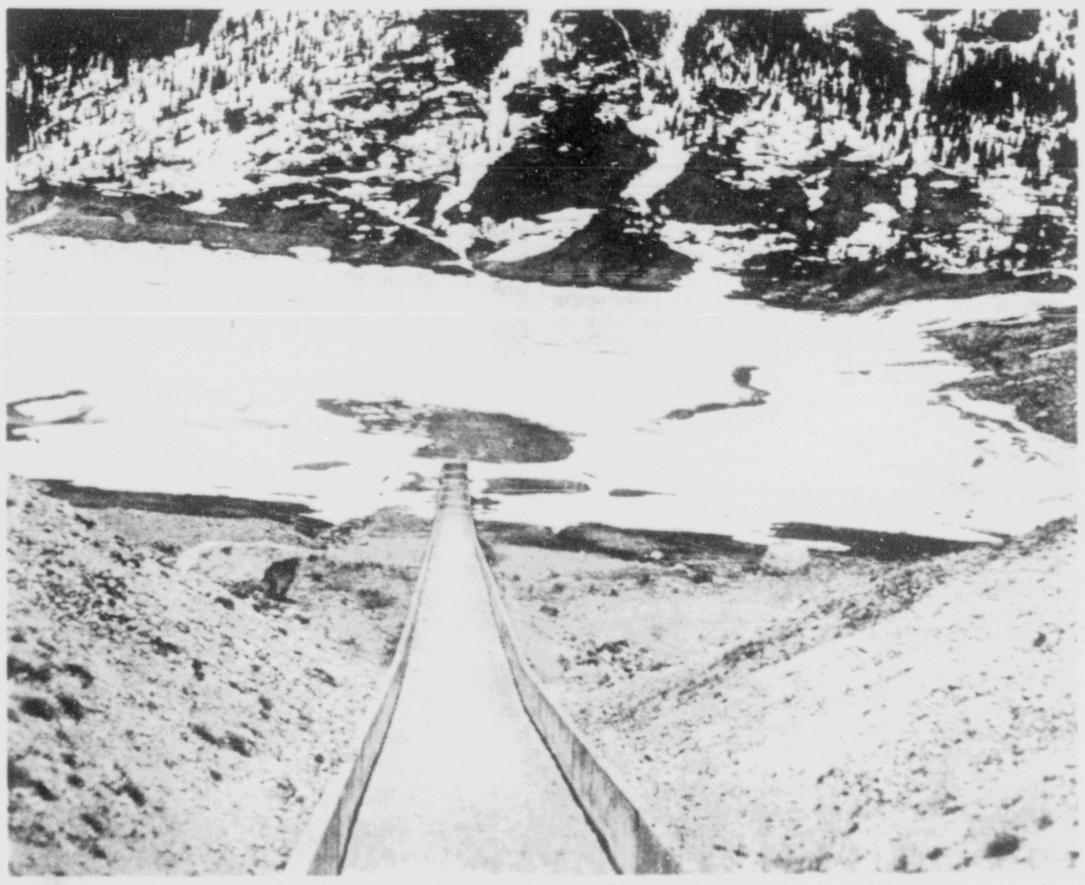
Meanwhile, however, the United States plunged into general exposition of the U.S. policy in all southeast Asia.

Stevenson told the council:

"The United States cannot stand by while southeast Asia is over-run by armed aggression. As long as the peoples of that area are determined to preserve their own independence and ask for our help in preserving it, we will extend it. This, President Johnson's request a few days ago for additional funds for more economic and military assistance for Viet-Nam.

"And if anyone has the illusion that my government will abandon the people of Viet-Nam—or that we shall weary of the burden of support that we are rendering these people—it can only be due to ignorance of

(Turn to Page A6, Column 6)



LOW RESERVOIR — Montgomery Reservoir on the Eastern Slope on the Continental Divide near Hoosier Pass is shown this week as the first waters from the Blue River system on the Western Slope begin to move into the storage area. Montgomery is impounding only 5 per cent of its 1,657 million gallons capacity. Heavy ice coating accumulated during recent weather virtually covers reservoir bottom.

(Utilities Department Photo)

Laos Reds Offer Peace Following Battle Success

TOKYO (AP)—The Laotian Communists have offered peace terms to Premier Prince Souvanna Phouma in the wake of their successful route of his neutralist army from the Plaine des Jarres.

Prince Souphanouvong, chief of the Red Pathet Lao, sent the premier a message demanding punishment of the leaders of the April 19 rightist coup and the return of Pathet Lao soldiers to Vientiane, the Laotian capital, which they left eight months ago after clashing with rightist troops.

"If you act on my proposals," said Souphanouvong, "then I myself, the Neo Lao Haksat (Pathet Lao party) and other patriotic forces will support you and help you to settle the Laotian question in a peaceful way."

It was the first Communist proposal for an end to the fighting, which has put the neutralists on the run after heavy losses of men and materiel.

Western diplomats in Vientiane described Souvanna's position as "desperate." They indicated that outside help would be needed to save the Southeast Asian kingdom from a Communist takeover if the 1962 Geneva accords guaranteeing its neutrality fail.

Reliable sources in Vientiane said the Laotian defense committee, which includes the rightist coup leaders, is pressing Souvanna to ask foreign military and economic help against the Communists.

Autograph Party Scheduled for Sprague Book

By JOHN FETLER
Book Editor

With the happy tunes of the Dixieland jazz band, Kaufman's store in Colorado Springs is launching a big autograph party for Marshall Sprague's new book, "The Great Gates," from 6 p.m., to 8:30 p.m., Friday, at the store.

It is particularly fitting, in a way, that jazz buff Sprague, is having his friends in for this rousing autograph party. Usually Sprague himself plays the piano with this group, but on this occasion he will be busy autographing his new, impressive book, and Fez Bryant will take the place at the piano. Maxwell McRoberts will be there with the trombone; Phil

(Turn to Page A6, Column 5)

Look at your car! Better get a MING JOB on the paint. 634-3063. adv.

The Weather

(Issued by the U.S. Weather Bureau at Peterson Field)

WEATHER FORECASTS

PIKES PEAK REGION — Scattered rain showers or evening thunderstorms and otherwise generally fair through Friday.

COLORADO — Generally fair tonight and Friday except partly cloudy with few thunderstorms east afternoon and evening hours, cooler east Friday, lows tonight 30-40 lower elevations, 25-35 mountains, highs Friday 75-85 north, 80-90 south, 65-75 mountains.

TEMPERATURES AT GAZETTE TELEGRAPH

Yesterday's hourly temperatures		Today's hourly temperatures	
1 p.m.	82	1 a.m.	53
2 p.m.	84	2 a.m.	52
3 p.m.	85	3 a.m.	51
4 p.m.	78	4 a.m.	50
5 p.m.	76	5 a.m.	49
6 p.m.	74	6 a.m.	49
7 p.m.	73	7 a.m.	51
8 p.m.	70	8 a.m.	54
9 p.m.	64	9 a.m.	57
10 p.m.	61	10 a.m.	61
11 p.m.	58	11 a.m.	64
Midnight	56	Noon	84

Maximum for 24 hours ended at noon today ... 84
Minimum for 24 hours ended at noon today ... 49

U.S. WEATHER BUREAU DATA PETERSON FIELD

Maximum for 24 hours ended at noon today ... 82
Minimum for 24 hours ended at noon today ... 49
Maximum a year ago ... 54
Minimum a year ago ... 27
Wind velocity at noon ... 14 miles per hr.
Wind direction at noon ... Northeast
Relative humidity at noon ... 15 per cent
Sea level pressure at noon ... 30.10 and falling
Precipitation for 24 hours ended at noon ... trace
Precipitation for current month ... .16
Normal precipitation for current month ... 2.13
Precipitation so far this year ... 2.13
Sunset tonight ... 7:09 p.m.
Sunrise tomorrow ... 4:41 a.m.

COLORADO TEMPERATURES

	High	Low		High	Low
Alamosa	77	34	La Junta	91	61
Cheyenne	86	54	Lamar	91	62
Craig	83	47	Leadville	68	35
Fort Collins	87	51	Pueblo	90	49
Grand Junction	90	63	Trinidad	83	50

WEATHER ELSEWHERE

	High	Low		High	Low
Albany	71	36	Memphis	90	68
Albuquerque	85	53	Miami	79	76
Atlanta	89	66	Milwaukee	50	37
Bismarck	91	68	Mpls-St. Pl	74	58
Boise	82	44	New Orleans	78	63
Boston	70	43	New York	76	58
Buffalo	58	39	Okla City	86	61
Chicago	52	48	Omaha	88	67
Cincinnati	80	47	Philadelphia	77	53
Cleveland	56	37	Phoenix	100	69
Denver	83	54	Pittsburgh	66	40
Des Moines	77	58	Ptlnd, Me	62	45
Detroit	62	39	Ptlnd, Ore	62	45
Fairbanks	40	27	Rapid City	92	58
Fort Worth	93	64	Richmond	84	61
Helena	83	47	St. Louis	88	61
Honolulu	83	74	Salt Lake	89	47
Indianapolis	74	45	San Diego	69	59
Jacksonville	90	69	San Fran.	60	53
Juneau	48	32	Seattle	59	45
Kansas City	90	69	Tampa	90	71
Los Angeles	76	57	Washington	83	55
Louisville	85	52	Winnipeg	62	39

Judy Garland Driven Off Stage By Australians

MELBOURNE, Australia (AP)—By the time the orchestra played "Over The Rainbow," the audience was hooting and Judy Garland had stalked off stage.

The sour notes didn't end with Miss Garland's concert Wednesday night.

The boxoffice was besieged for refunds today and the head of the Musicians' Union said the Australian orchestra that accompanied the singer had never been so humiliated.

Miss Garland herself commented, "I didn't like it, did you?"

The American singer's travail began when she arrived an hour late. Her manager blamed it on a sore throat. "You're late" and "Have another brandy," hecklers shouted.

Despite some fluffed notes, most of the crowd of 7,000 was with her during the first half of the concert, her only performance in Melbourne. But some didn't appreciate her fidgeting

(Turn to Page A6, Column 1)

Broadway Ticket Scalpers Are Stopped by Cops

NEW YORK (AP)—An executive of the 17 Shubert theaters on Broadway is accused of collecting $72,256 in "private, unlawful surcharges" from nine ticket brokers last year.

Dist. Atty. Frank S. Hogan said the nine cooperated in the investigation. He noted that there are 90 to 100 licensed brokers in the city.

Murray Helwitz, 47, of Great Neck, N.Y., manager of the Shubert theaters' central ticket office, which handles all mail orders and sales to brokers, was indicted Wednesday on charges of violating the city code governing theater ticket sales. The maximum penalty is a year in jail and a $500 fine.

Hogan said the nine brokers paid off once a week, and surcharge ranged from 25 to 50 ce[illegible] ticket.

Watering Restrictions Reminded by Official

Colorado Springs water customers used 178 million gallons of the precious necessity in a recent four-day period, according to a statement today by Water Superintendent Jack McCullough.

The official pointed out the heavy use occurred despite the current restrictions which are applicable to all customers of the Colorado Springs Department of Public Utilities.

Highest consumption day in the period, and the highest for the year to date, was last Friday when consumption soared to 47.7 million gallons. Last Saturday consumption was 46.5 million; 42.2 million Sunday and 41.8 million on Monday of this week.

Concurrent with the accelerated activity in watering lawns, trees and shrubs, were a number of reports of persons watering on days not allocated to them under the existing restrictions. McCullough again pointed out that the existing restrictions have been in force for more than a year and "ignorance can hardly be accepted as an excuse for watering on the wrong days."

He again reminded all customers that persons living in even-numbered houses water on even-numbered days of the month; those in odd-numbered houses on odd-numbered days, with no watering by anyone on the 31st day of any month.

Persons planting lawns in 1964, may water daily on an "honor system" but this easing of the rules will be eliminated effective July 1.

Crewman Dies, Four Injured in Train Derailment

LANDOVER, Md. (AP) — At least one crewman was killed and four others were injured early today when 17 cars of a Pennsylvania Railroad freight train carrying inflammatory liquid nitrogen derailed near this Washington suburb and caught fire.

Although a tank car carrying the liquid nitrogen ruptured, a team of 75 to 100 men from 15 fire companies brought the fire under control some two hours after it started.

Traffic on nearby highways halted at the time the fire broke out, resumed as soon as the danger of the nitrogen catching fire had passed.

A spokesman for the Prince Georges County Police Department said one crewman was dead and that four had been injured, but that only one of the injured was hospitalized.

The Pennsylvania Railroad's office in Philadelphia identified the dead man as H. W. Edwards.

Prince Georges General Hospital in nearby Cheverly had no immediate word on the condition of those injured.

British Jets Roar Against Arab Bedouins

By DENNIS NEELD

THUMAIR, Federation of South Arabia (AP)—British jet fighters roared into action today in a major operation to soften up the Radfan rebels of southern Arabia.

Royal Air Force Hunter jets pummeled rebel mountain positions with rockets and cannon in an air strike that may last several days.

Planes dropped leaflets before the attack warning tribesmen to leave the area. The leaflets said the strike was necessary because the tribes were harboring "bad men."

The British threw a column of 50-ton Centurion tanks, accompanied by armored cars, into Wadi Misrah, a rebel lair only two miles from the sweltering, dusty campaign base.

"Our intention is to tighten the squeeze in order to reduce the rebels to a state in which they can no longer wage war against us," said Brig. Hugh

(Turn to Page A6, Column 9)

Ernest H. Lind Local Insurance Man, Dies at 51

Ernest H. Lind, 1702 Yuma St., vice president of Bennett-Shellenberger Ltd. and head of the commerce insurance department of the company, died Wednesday at a local hospital. He was a member of the First Congregational Church, the Transportation Committee of the Chamber of Commerce and served as a first lieutenant in



ERNEST H. LIND

the Army Transportation Corps in World War II.

Mr. Lind was born in Moline, Ill., Jan. 18, 1913. He had been a resident of Colorado Springs since 1956. Prior to coming here he spent seven years in Wichita, Kan., as manager of the Finish Division of Du Pont Co. He is survived by his wife, Mrs. Phyllis Lind, manager of Mar Ru, Colorado Springs; a daughter, Jayne, a senior at the Wasson High School, and two brothers, Donald R. Lind, of Wichita, Kan., and Kenneth E. Lind, San Francisco, Calif.

Funeral services will be held at 10:30 a.m. Friday at the Law Drawing Room. The Rev. Joseph W. Carroll will officiate. Burial will be in Evergreen Cemetery.

O'Rourke Urges More Domestic Sugar Production

ST. LOUIS — A beet sugar marketing quota increase of at least 750,000 tons annually would provide more jobs in the United States, ease the balance of payments problem, help shift production away from surplus crops and increase assurance of ample sugar supplies in this country, a leader of the domestic beet sugar industry declared here today.

These points were made by Dennis O'Rourke, of Colorado Springs, President of Holly Sugar Corporation, in an address before members of the Rotary Club of St. Louis at the Statler-Hilton Hotel.

The sugar spokesman said that in response to government urgings when a sugar emergency developed in this country last year, the beet sugar industry increased prooduction by a half-million tons and has in prospect another 250,000-ton increase in sugar production this year. This, he said, represented a "30 per cent jump in production in two years."

"The net effect of all this has been to knock prices down from the high levels they had reached, to continue a price level in the United States among the lowest in the world, and to contribute materially to the nation's future sugar security," he added.

O'Rourke said that there still is cause for concern over too great dependence upon foreign sources of sugar. World supplies still are relatively short, brought about by a combination of declines in production and rising per capita demand and growing world population.

"To people at all knowledgeable about world politics and economics, the mere recital of

(Turn to Page A6, Column 9)

Enfield Named Third District GOP Chairman

ROCKY FORD (UPI) — Former State Rep. Norman Enfield of Colorado Springs won overwhelming election Wednesday as new Republican chairman of the enlarged 3rd Congressional District.

Enfield defeated former Chairman James Romer of Holly, 44-17. Romer was an avowed supporter of Sen. Barry Goldwater (R-Ariz.) for the GOP presidential nomination. Enfield has refused to name the man he supports.

Most of the votes against Romer, who has held the post for six years, were believed to have come from representatives of the urban Colorado Springs and Pueblo areas and the newly added northern counties.

Enfield also was believed to be a supporter of William Powers in his bid for re-election as GOP national committeeman. Powers is opposed by oilman John King, a strong Goldwater supporter.

Others elected at Wednesday night's meeting were:

Mrs. Nora Bigelow, Lamar, Mrs. Mary Jo Halleck, Springfield, and Mrs. Mary Peyton, Ordway, all vice-chairmen, and Mrs. Mabel Shoierman, Stratton, seretary. The third district is made up of 25 counties.

Romania Strikes Out on Its Own As Splinter Red

By HANS BENEDICT

VIENNA, Austria (AP)—Romania's Communist regime, in a show of independence from the Soviet Union, is telling its people for the first time that they must go their own way to make communism work.

Diplomatic reports today said that "away from Russian domination" rallies which have been held for about a month in factories and universities often result in anti-Soviet demonstrations protesting Moscow's influence and criticizing Soviet Premier Khrushchev.

The meetings have the full support of the party, the reports said.

The reports said the campaign is being staged to familiarize the Romanian people with the contents and aims of the April 22 party declaration in which the Bucharest regime pledged a policy of economic in-

(Turn to Page A6, Column 4)

City Building Permits Set Record Pace

City building permits continue to be issued at a record pace this year.

The total for 1964 through Wednesday now stands at $12,604,109 according to Perry C. Tyree, city Superintendent of Inspections.

The May total for the first 20 days has been $1,804,436, which compares with $1,344,731 for all of May in 1963.

The 1963 city building permit total was $23,731,816, but the city's all-time building high was $24,455,795, established in 1962.

If building permits continue to be taken out at the pace they have so far this year, 1964 should notch another new record in Colorado Springs construction.

Finnish Soldier Killed by Turks In Cyprus Fight

By ALEX EFTY

NICOSIA, Cyprus (AP)—Turkish Cypriots were blamed today for the first fatality in the U.N. peace force on Cyprus.

U.N. headquarters announced a Finnish radio operator, Juhanu Matikainen, 27, was killed Wednesday night in a two-hour battle between Turkish Cypriots and Finnish patrols.

A U.N. statement said Matikainen was hit by three bullets while sitting in his patrol car in fields near the Turkish village of Kanli, six miles northwest of Nicosia.

The car had accompanied a recovery team to aid another Finnish vehicle that broke down while providing an escort for farmers bringing in their harvest.

Turkish positions fired about 20 shots at the Finnish vehicle, the U.N. statement said. Lt. Col. U. Kettinen, commander of the Finnish battalion, rushed to the area with a platoon and two armored personnel carriers in response for a radio plea for help.

Though the Finns called out their identities, the shooting continued. The Finns returned the fire.

Matikainen was struck once in the head and twice in the chest. The firing stopped after he was hit.

Umit Suleyman, a representative of Turkish Cypriot vice president Fazil Kuchuk, expressed "deep regret" at the incident. He said he would conduct a full investigation and report to the U.N. force.

Nikita Given Big Welcome In Alexandria

ALEXANDRIA, Egypt (AP)—Beaming Soviet Premier Khrushchev set off a scramble today with a bride-like toss of his welcoming bouquet into cheering greeters at Alexandria's railway station.

Arriving for a vacation and inspection tour, Khrushchev and President Gamal Abdel Nasser were given the expected tumultuous greeting. They had a leisurely train journey from Cairo.

Police took one enthusiastic

(Turn to Page A6, Column 2)

Ice Cream Man Dispensed Too Much 'Cheer'

WASHINGTON (AP) — The friendly ice cream man—dubbed by police as the "ding-a-ling bootlegger"—has been arrested for dispensing too much cheer.

Police said the vendor, Andrew W. Townsley, 22, sold not only frozen goodies but also alcoholic beverages.

Authorities in nearby District Heights, Md., said they had been hearing about Townsley's dual merchandising role for two weeks.

They said a 16-year-old youth, who admitted he previously had purchased liquor from the ice cream man, was given marked money and told to make another "buy."

Wednesday night as two police officers watched from a parked car, the youth purchased a half-pint of bourbon from the vendor.

Townsley was arrested and charged with selling alcoholic beverages to a minor and contributing to the delinquency of a minor. He was held in jail in lieu of $1,000 bond on both charges.

Policeman Charles R. Gray, one of the arresting officers, was moved to make this comment: "Pints and popsicles don't mix."

INDEX

Amusements	2-E
Classified	4-7-E
Comics	5-C
Editorial	4-C
Local News	1-B
Markets	2-3-B
News Briefs	6-A
Radio & TV Logs	7-C
Society	8-10-A
Sports	5-7-B
Vital Statistics	3-B
Weather Map	6-A

Kaufman's

Gifts For Gentlemen Graduates



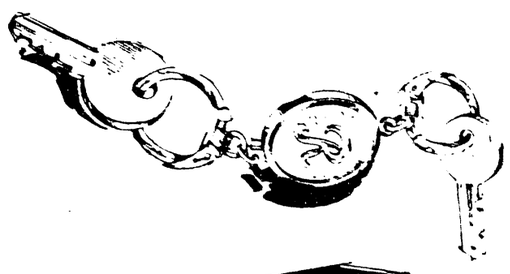
For gifts he treasures . . . [illegible] pride shop Kaufman's Men's and Boys' Shop on the west side. See our wide selection of [illegible] and distinctive gifts in the men's store at the main floor.

Meerschaum Pipes 6.95. For the gentleman [illegible] of [illegible] Meers in the [illegible] [illegible] [illegible]



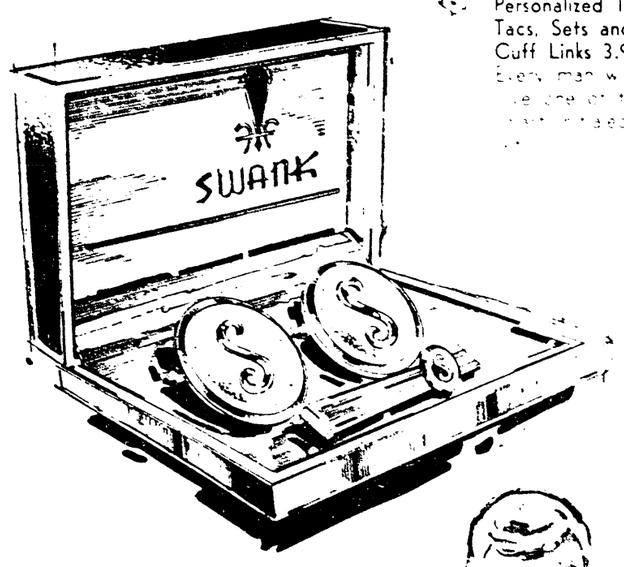
Tie Tacs [illegible] 1.50. [illegible] Sharp. See our [illegible] [illegible] [illegible] [illegible] [illegible] [illegible]

Vacuum Brushes $3. [illegible] [illegible] [illegible] [illegible] [illegible] [illegible] [illegible] [illegible] [illegible]



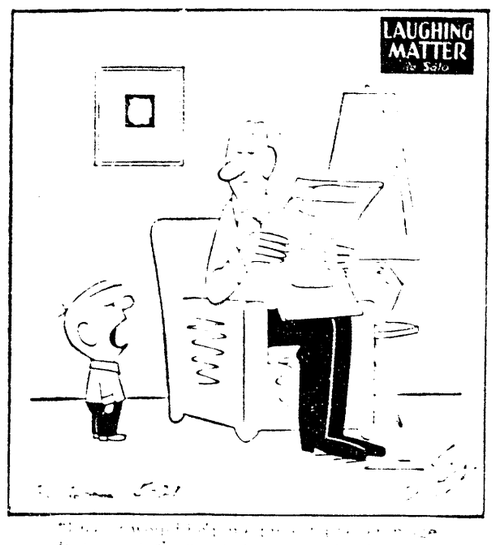
Key Chains 1.50 [illegible] [illegible] [illegible] [illegible]

Personalized Tie Tacs, Sets and Cuff Links 3.95. Every man w[illegible] one of these [illegible]





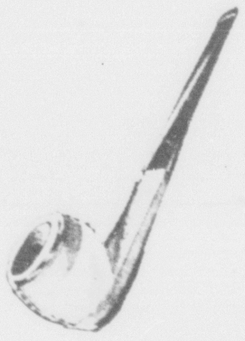
Sweaters 15.95. Mr. Gay [illegible] of 75% mohair and 25% worsted wool. Cardigan style with pockets in lots of smart colors. Sage, blue, royal, sand, mocha, red and black. Sizes S M L XL.



[illegible] [illegible] [illegible] [illegible] [illegible] [illegible] [illegible] [illegible] [

Kaufman's

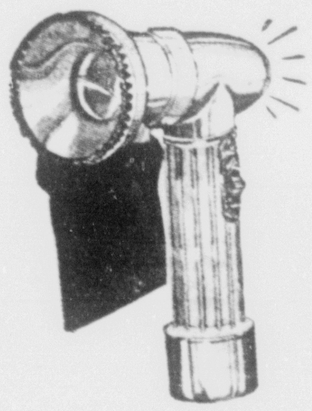
Gifts For Gentlemen Graduates



For gifts he'll treasure and wear with pride shop Kaufman's Men's and Boys' Shop on the street floor. See our large selection of interesting small gift items and of course, our up-to-the-minute stock of fine men's fashions.

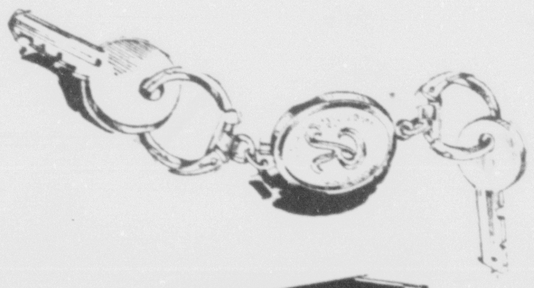


Meerschaum Pipes 6.95. For the gentleman truly fond of pipes. Meerschaum, the name that means quality in pipes.



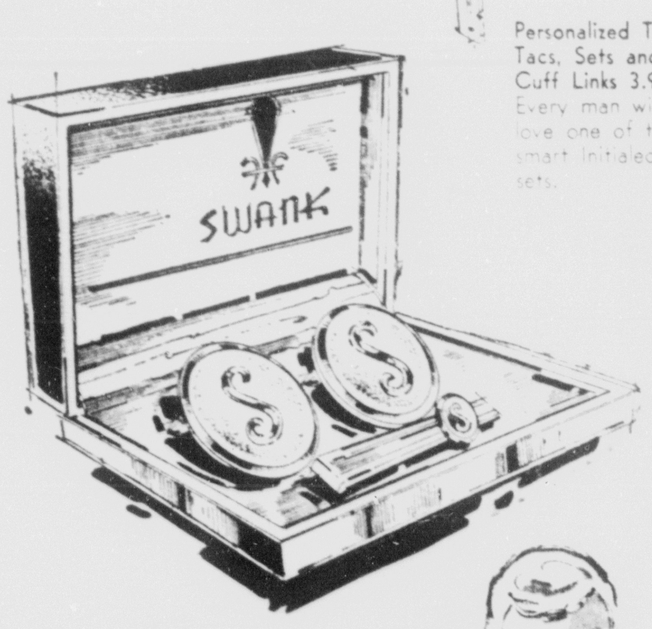
Tie Tacs from 1.50. Styled by Swank. See our fabulous collection of smart tie tacks in gold, silver and some stone sets.

Vacuum Brushes $3. The perfect practical gift for the well groomed young man. Light and vacuum brush do a great job cleaning the lint from dark clothes.



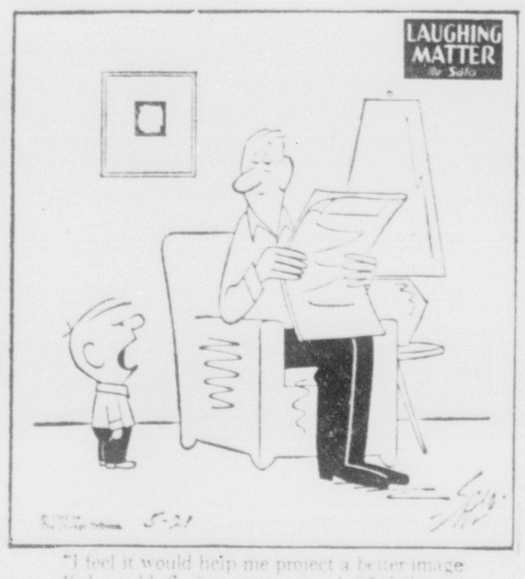
Key Chains 1.50 styled by Swank. Initialed key chain to match his key case, cuff links, etc.

Personalized Tie Tacs, Sets and Cuff Links 3.95. Every man will love one of these smart initialed sets.





Sweaters 15.95. Mr. Golf of 75% mohair and 25% worsted wool. Cardigan style with pockets in lots of smart colors. Sage, blue, royal, sand, mocha, red and black. Sizes S M L XL.



"I feel it would help me project a better image if I could flash an occasional $5 bill now and then."

UNITARIAN GROWTH

BOSTON (UPI) — The Unitarian Universalist Assn. is perhaps the fastest-growing religious denomination in the United States, an announcement from headquarters here said.

The announcement said recent figures show the Association's growth rate to be seven times that of the entire Protestant community, more than twice that of the Roman Catholic Church and far in excess of that of other major faiths as reported in the 1964 Yearbook of American Churches.

Kaufman's

is open Friday night till 8:30

Shop and save with S & H Green Stamps

GAZETTE-TELEGRAPH
Your Freedom Newspaper

Published afternoons Monday thru Friday, mornings Saturday and Sunday, by Freedom Newspapers, Inc., 30 South Prospect. Phone 632-4641. Second class postage paid at Colorado Springs, Colorado.

SUBSCRIPTION RATES

Delivered by Junior Merchants in Colorado Springs and Suburbs, Daily and Sunday per week 35c. All other by Carriers $1.50 per month. Suburban by mail, Daily and Sunday $1.25 per month. Daily only $1.00 per month. All other by mail in Colorado, Daily and Sunday, $1.50 per month. Sunday only 65c per month. Outside Colorado, by mail, Daily and Sunday, $2.00 per month. Sunday only 65c per month.

Gazette Telegraph Missing? Dial 632-4641 before 8 p.m. weekdays, 2 p.m. week-ends.

Little Rock Was Symbol of Dixie Opposition

By JAMES R. CAMPBELL

LITTLE ROCK, Ark. (UPI)—A swelling rumble of epithets, a rallying yell and the explosion of a mob emblazoned Little Rock's Central High School in the history of school desegregation.

Little Rock became, rather than the name of a picturesque Southern capital, a battle cry of both sides in the struggle.

The day it happened, Sept. 23, 1957, started peacefully enough. A 17-day confrontation between the Arkansas National Guard, called out by Gov. Orval Faubus, and the federal courts had ended. Nine Negro students were to try again entering Central High School under court order. Their first attempt had been blocked by the guard — Faubus said they acted to prevent bloodshed—but there was no violence.

At 8 a.m. when 124 Little Rock policemen reported at the school there was only one white teenager on hand. But the crowd grew steadily and within a couple of hours numbered about 1,000. Its mood was volatile.

Two blocks away four Negro newsmen emerged from a car.

"Here they come," someone yelled. A crowd of about 300 fell upon the newsmen.

Meanwhile the Negro pupils were whisked into the school. There was another yell.

"Everybody up here. The niggers are already in. Let's go in and get them out."

The crowd, angry at missing the entry of the students they planned to block, surged against the police barricade.

The police line, reinforced by 54 state troopers, held. But the scene was described as "unrestrained hysteria" by the Arkansas Gazette. Finally, only removal of the Negroes from the school three hours later quelled the mob.

President Dwight D. Eisenhower was outraged. He sent troops of the 101st Airborne Division and on Sept. 25 the Negro pupils went to school under federal military escort. The National Guard also had been nationalized.

The bitterness did not die quickly, nor is it all gone today, but the mood has changed.

Late in March of this year about 60 members of the Student Nonviolent Coordinating Committee and the Council on Community Affairs picketed outside the building where the Little Rock School Board was meeting to technically erase segregation at all levels of the school system. A handful of white teen - agers tried unsuccessfully to bait the Negroes into a fight.

The Negroes this year were protesting "token" integration. They said only 123 of the city's 7,000 Negro pupils go to school with whites. A boycott of all schools by Negro students was called for April 6, but was called off at the urging of several religious and civic groups.

Negro leaders say more direct action can be expected if desegregation is not speeded up promptly. They called Little Rock's image "a fraud."

Nigeria has about a dozen major language groupings which break down into some 200 tribal dialects.

NO DALMATIONS AT DALMATIA

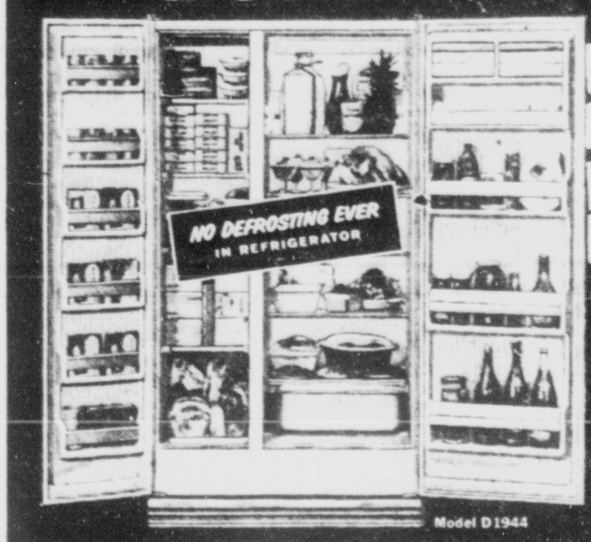
BELGRAD (AP) — The Dalmatian dog came originally from the province of Dalmatia on the Adriatic coast. But that was a long time ago.

There are no more Dalmatian dogs there. The few which are to be found in Yugoslavia are imported from England and Australia.

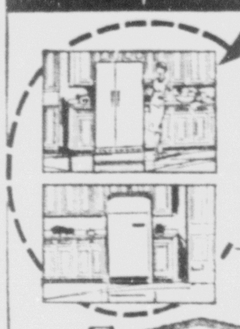
NOTHING LIKE IT!

18.8 CUBIC FOOT
SIDE-BY-SIDE FREEZER REFRIGERATOR
ONLY 35¾" WIDE!

ADMIRAL
DUPLEX® 19



246 LB. SUB-ZERO FREEZER
SPACIOUS 11.8 CU. FT. REFRIGERATOR
UP-FRONT DOOR STORAGE
WIDE-SPACE FREEZER SHELVES
Optional Features
• NO-DEFROSTING IN FREEZER
• AUTOMATIC ICE MAKER
• MEAT KEEPER FRUIT AND EGG BASKETS



Fits in the same space as your Old Refrigerator

Gives you 18.8 cu. ft. of storage—nearly twice the storage space of most ten year old refrigerators. New thinner walls mean plenty of storage space for bulky foods such as gallon milk bottles, roasts, turkeys, melons!

ADMIRAL Refrigerators $158.88
Even Less with Trade

only $4.75 per week
EVEN LESS WITH TRADE-IN!

COME IN TODAY!
Limited Offer!
A YARD OF SPONGES
$3.00 Value Only 99¢

the HOME appliance co.
1134 EAST PLATTE (ONE BLOCK EAST OF UNIVERSITY) PHONE 632-2638

Kaufman's

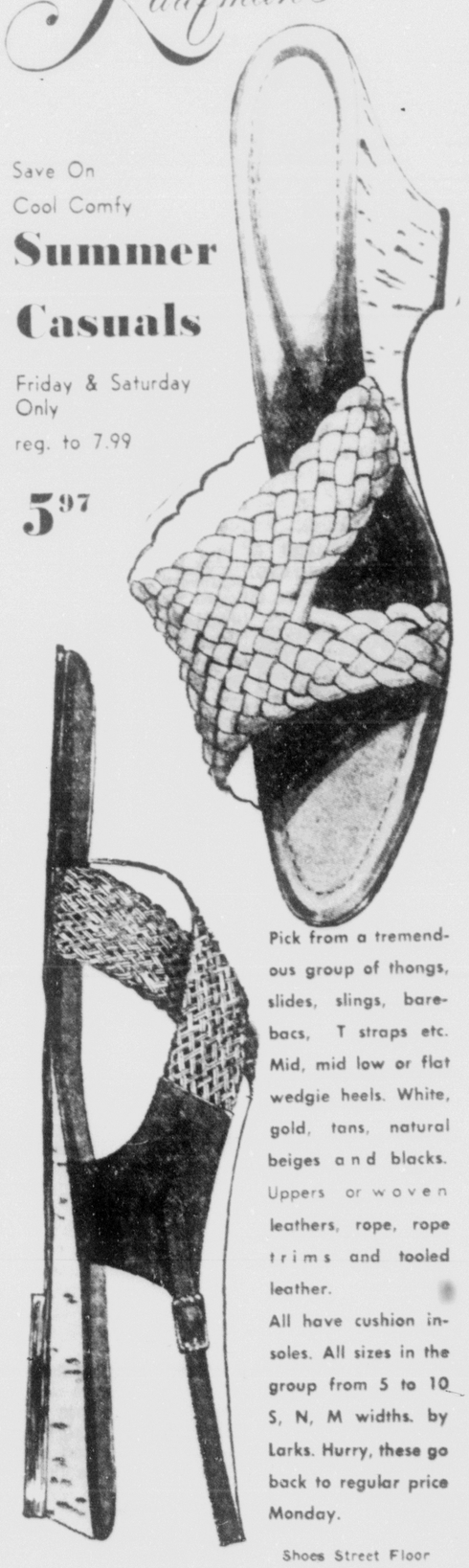
Save On Cool Comfy

Summer Casuals

Friday & Saturday Only

reg. to 7.99

5.97



Pick from a tremendous group of thongs, slides, slings, barebacs, T straps etc. Mid, mid low or flat wedgie heels. White, gold, tans, natural beiges and blacks. Uppers or woven leathers, rope, rope trims and tooled leather.

All have cushion insoles. All sizes in the group from 5 to 10 S, N, M widths. by Larks. Hurry, these go back to regular price Monday.

Shoes Street Floor

One Hour Free Parking When You Shop Kaufman's

Kaufman's

WE GIVE S&H GREEN STAMPS

Cordially

Invites

You To

An Autograph

Party For

Marshall Sprague

Author Of

THE GREAT GATES

Friday, May 22

6:00 to 8:30 P.M.

Book Shop Street Floor

- There will be music by the "Gut Bucket Seven," refreshments, and we hope a good time will be had by all.
- Meet Mr. Sprague, a resident of Colorado Springs whose other books include **Money Mountain and Massacre: The Tragedy At White River.** Have your copy of THE GREAT GATES personally inscribed by the author.
- Purchase a copy of this exciting book, the story of the passes in the Rocky Mountains, recounted in terms of the human beings who were involved in their discovery and use. The book also includes 30 handsome illustrations, many rare.



Hanover News

By MRS. RUTH CHISMAN

Baccalaureate service was held at Hanover School Sunday, May 17, at 8 p.m. The Hun... Schools graduates are Bobbi... Owen and Ronnie Voris. There are also [illegible] grade graduates Debra Voris and Nan...

Mrs. Rose Williams, mother of Mrs. Hammaker was at the home. The... was "Let the Lower..."

A Chicken Supper and Ne... was held... Hammaker and ... Hammaker and Mrs. ... Herman Kuhn, Mrs. E... the Hun... Mrs. M... intermediate and Mrs. ... Whitney primary. Board of Education ... Lincoln H... man president W. T. Ward III, treasurer and Ernie Hammer secretary.

Commencement exercises will be held Thursday, May 21, at Hanover School. The ...

Hips Quicker Than Eye, Says Hula Dancer

By DICK KLEINER

[illegible]

[illegible]

[illegible]

Hanover News

By MRS. RUTH CHISMAN

Baccalaureate service was held at Hanover School Sunday, May 17, at 8 p.m. The High School graduates are Bobbie Owen and Ronnie Vette. There are also two eighth grade graduates, Virginia Reble and Nancy Pease. Rev. John Trusdle was speaker, with special music by Nettie Huffmaster; also a quartet by Claude Vette, Mrs. Herman Kanis and Mr. and Mrs. Doyle Hoffmaster.

Mrs. Rose Williams, mother of Mrs. Huffmaster, was at the piano. The title of the message in song was, "Just for Today." The topic of the sermon was "A Charge to Keep," and Nettie's solo was, "Day by Day." Doyle Huffmaster gave the invocation. Faculty members are Herman Kanis, Otto Powell, of the High School; Mr. M. J. Reimer, intermediate, and Mrs. P. L. Whitney, primary. Board of of Education, Lincoln Holman, president; W. T. Ward III, treasurer, and Ernie Hammer, secretary.

Commencemnt exercises will be held Thursday, May 21, at Hanover School at 8 p.m. C. J. Carter, of Lamar Junior College, will be the speaker. The public is invited to attend.

The school picnic will be held May 28, with a basket dinner. The school will furnish turkey and barbecued beef, vegetable, bread, cheese, coffee and Kool-aid; potluck dinner. Bring covered dish salads of any kind, pie and cakes.

The book mobile's summer schedule at Hanover School will be every other Friday, starting May 22, at 11 a.m. until 1 p.m.

The Hanover Junior-Senior Banquet was held at the Swiss Chalet in Colorado Springs Saturday night, May 2. The theme was "When You Wish Upon a Star." Rick Vette was junior toastmaster. Richard Day gave the invocation. Ronnie Vette gave the response. Speeches in keeping with the theme were made by Mr. Kanis and Mr. Powell, and the two seniors, Robert Owen and Ronnie Vette. The class history was given by Ronnie Vette. The class poem was by Robert Owen. Dicky Day gave the prophecy. The class will was by Robert Owen. Claude Vette sang, "When You Wish Upon a Star" and "Beyond the Blue Horizon." Linda Ishmael favored the group with "Wishing" and "Over the Rainbow," accompanied by Mrs. Nina Ishmael at the piano. Those attending were Mr. and Mrs. Herman Kanis, Mr. and Mr. Powell, Mr. and Mrs. Reimer, Mr. and Mrs. Lincoln Holman. The seniors, Robert Owen and guest, and Ronnie Vette and guest. The juniors were Richard Day, Charles and Rosemary Montano, Rick Vette and the senior parents Mr. and Mrs. Claude Vette and Mr. and Mrs. Maurice Owen.

Mr. and Mrs. Al Vette drove to Booker, Tex. and attended a birthday get-together for a Mr. Morgan, that James' father, Fred Van Dusen, used to work for a long while ago. They drove there on Saturday, May 16, and planned to return Monday, May 18.

Mr. and Mrs. Carl Taylor, of Colorado Springs, drove out to the Hanover Cemetery to decorate graves. Mrs. Taylor's mother's was the first grave in Checo-Hanover Cemetery. They called at Roy Chisman's on their way to Pueblo, where they go every two weeks to see the son of a friend who is in the State Hospital.

There will be a stork shower Sunday, May 24, in the Hanover Church basement at 2 p.m. for Ruth Dickson Christian. All are invited to attend. Then June 4 there will be one at 8 p.m. for Mrs. John Trusdal at the Joe Gianesini home in Colorado Springs. Families are invited to attend.

Mr. and Mrs. Roy Chisman entertained at a birthday dinner Sunday at 4 p.m., May 17, honoring Pauline and Judy's and Carol Chisman birthdays, which are May 15 and 20. Those attending were Mr. and Mrs. Charles Chisman and Dennis and girl friend and Myra Woods and Mr. and Mrs. Paul Otis from Chicago. Mrs. Otis and Linnie Chisman are twins as far as ages. Mr. and Mrs. Robert Chisman and family of Pueblo, Mr. and Mrs. Paul Chisman and girls of Colorado Springs. There were two other May birthdays, Charles and Garold Chisman, who were too far away to get here.

Mr. and Mrs. Leon Houtchens and family and Mrs. Erick Houtchens, of Colorado Springs, attended Baccalaureate at Hanover Sunday night. Others were Mrs. Marie Vette, Mr. and Mrs. Lawrence Reble, Mr. and Mrs. Elmer Williams, Rev. and Mrs. John Trusdle and family, of Security.

Mr. and Mrs. Billy Reble and boys, of Colorado Springs, visited the Bill Rebles Thursday. On Saturday Mr. and Mrs. W. D. Reble, Virginia and Timmy, Mr. and Mrs. Billy Reble and boys, Mr. and Mrs. Lawrence Reble, all had dinner with Mrs. Maude Patterson of Colorado Springs.

Mrs. Huston Peac hreceived word her father died at Lamar, Colo. The funeral was held Monday, May 18. Sympathy is extended to the Peach and Earl Baker families. Mrs. Peach's brother also died recently.

LAND LIKE A 'COPTER'

DAYTON, Ohio (AP)—In the hope of providing something like "instant airports" for future jets which will need no runways, Wright-Patterson Air Force Base engineers are experimenting with such soil hardeners as plastics, varnishes and cements.

If some workable material is found, they say, it could be dropped or sprayed from the vertical-takeoff - and - landing (VTOL) jet. The craft then could land or take off without kicking up engine - damaging dust and dirt which might also obscure pilot vision or alert an enemy.

Hips Quicker Than Eye, Says Hula Dancer

By DICK KLEINER

WORLD'S FAIR, N.Y. (NEA)—It turns out we should all be very grateful that the pili grass isn't what it used to be.

Loke Helena Linfa Ontai is the source of this horticultural happiness. Her professional name is Loki, and she is one of the world's foremost hula dancers. When she dances she proves that the hips are quicker than the eye.

She is also a bright girl who has done some studying of hula history. And this is where the pili grass rears its ugly, but happily almost extinct, head.

Loki, who is in New York to swivel through the show at the Hawaiian Pavilion at the World's Fair, says she learned her hula from the old traditionalists on Oahu.

"In Hawaii," she says, "the hula is something every little girl must learn. Like piano lessons here."

And these undulating purists used — if they could get it — pili grass for their skirts. Pili grass, Loke says, was what the ancient Hawaiians used. It was thick and heavy and, when sewn into skirt shape, it hid every curve. The old tumers used to wrap their torsos in thick cloth, too. The result was that old authentic hula girls were about as sexy as a modest moving van.

"But then," Loki says, "the pili grass began to die out. And so they started making skirts out of ti grass."

This crop is more flexible, sways better and, when a hula girl works up a good head of steam, it creates a nice motion and lets you get an occasional peek of leg. About the same time, Loki says, the Hawaiian girls began to use an adaptation of a Tahitian lava-lava for their tops. This is the same garment which led to Dorothy Lamour's sarong, so you can see it represented progress.

Loki admits that traditional Hawaiians are shocked at what has happened to their hula, but she feels it's a good thing. "The grass skirt is a happy medium," she says, "between the stuffy traditional dance and the extreme burlesque version."

And it is this happy medium which Loki practices. She grew up wanting to be an artist, and came to New York at first to study art. But whenever she told people she came from Hawaii, she was asked to hula—she finally shrugged and became a dancer.

She is a stirring combination of Hawaiian, English and Chinese. Her great-grandfather was a man named Theophilus Metcalf who arrived from New England, married a chieftess daughter, and was given a grant of a pie-shaped piece of land.

"Unfortunately," Loke says, "he forgot to pay his taxes and he lost the land. But that's the land on which there is today the University of Hawaii and the Moana Hotel, among other goodies."

Her family's loss, however, is the audiences' gain. Thanks to old Theophilus' forgetfulness and good old ti grass, Loki is in our midst with a hula calculated to make strong men weep.

Shop Tonight and Friday 'til 9 p.m.

SEARS ROEBUCK AND CO.

LEADERSHIP SALE

French Styling at Sears Low Price

3-Pc. Bedrooms

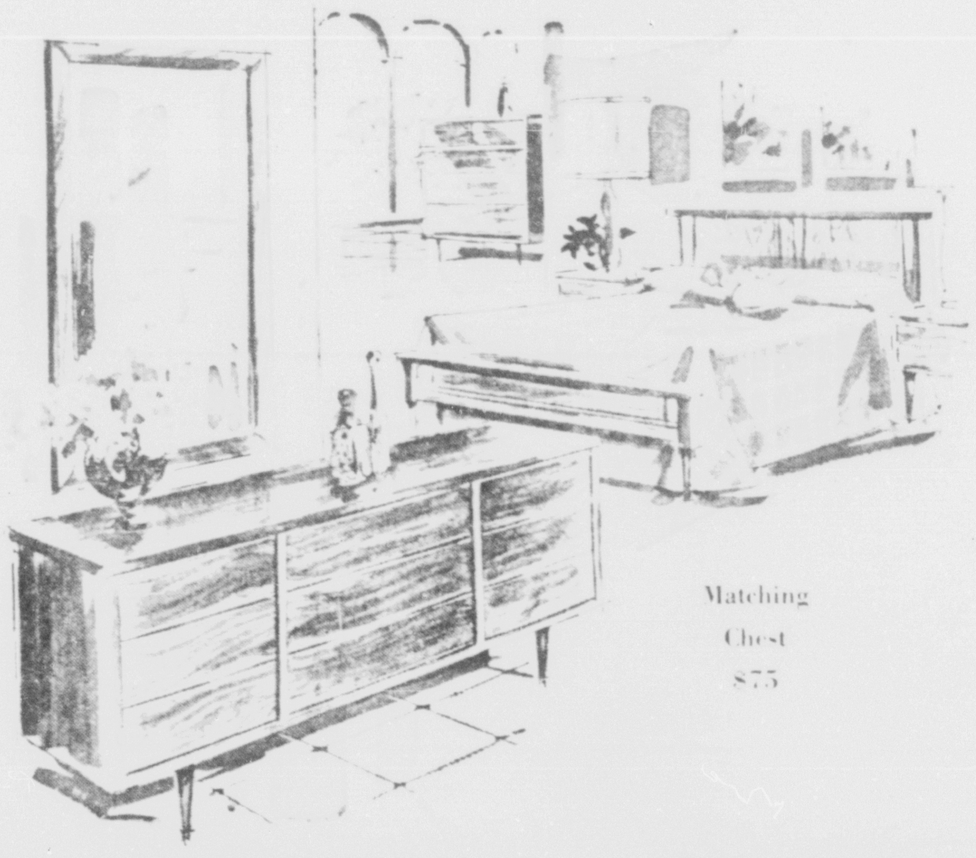
For Only **179.88**

Includes: Canopy Bed; Plastic-topped Double Dresser; Framed Mirror

Shimmering satin white suite is styled in the elegant French manner and accented in gold color. Finely crafted of solid hardwoods with serpentine tops, carved legs, dustproof drawers. Large mirror of plate glass. Come save now.



Matching Chest 64.95



Matching Chest 87.5

Danish Inspired . . .

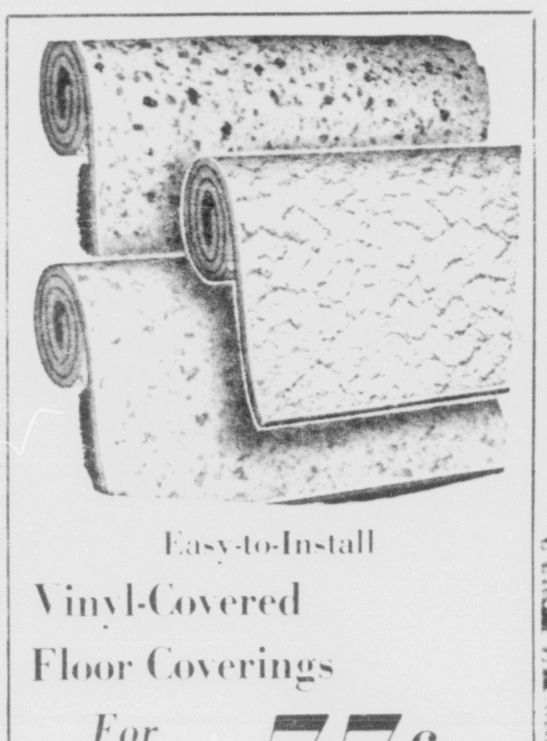
3-Piece Bedrooms in Cherry Veneers

For Only **139.88**

Includes: Triple Dresser, Bed and Framed Mirror

The same light look of costly imports but look at Sears low price. Magnificent cabinetry . . . rich cherrywood is veneered to solid hardwood and tops are hand rubbed. 9 big dustproof drawers in dresser. Plate glass mirror.

NO MONEY DOWN on Sears Easy Payment Plan



Easy-to-Install

Vinyl-Covered Floor Coverings

For Only **77c** Square Yard

Tough, non-porous vinyl coating protects the colorful patterns, seals out soil, stains. Smooth surface cleans easily. Flexible back grips floor. In 9 and 12-ft. widths.



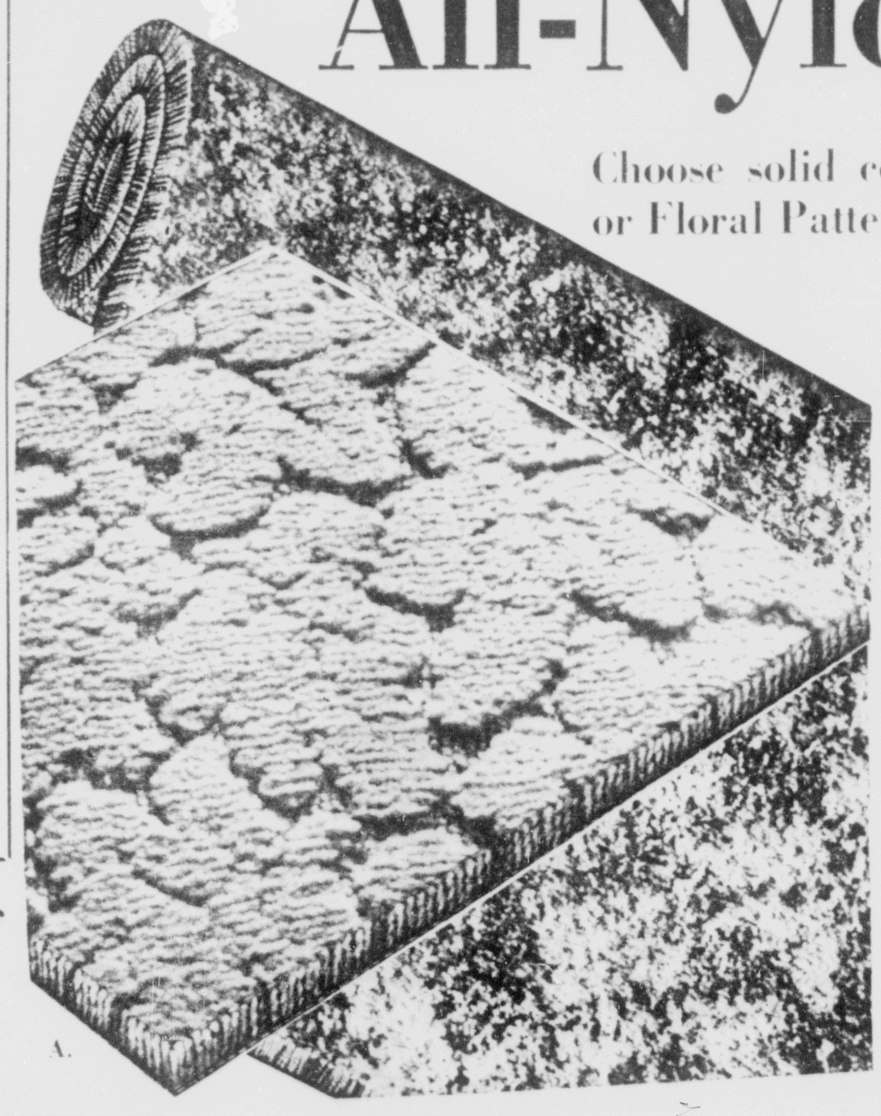
Shop-at-Home Service

Call Sears Ext. 318

Save NOW on Extra Durable Carpeting of

All-Nylon Pile

Choose solid color Leaf Motif texture or Floral Patterns



A.

Regular 8.95

3 Days Only

6.99 SQUARE YARD

A. DuPont 501* Carpeting

Continuous filament nylon for long wear and easy care. Mothproof. Non-allergenic. 6 colors. 12, 15-ft. width.

*DuPont certification mark

B. All-Nylon Pile

Rich-lustered, deep pile Nylon with longest wearing smooth fibers . . . resist soil, stain. Mothproof, non-allergenic. 6 patterns. 9, 12-ft. widths.

NO MONEY DOWN

on Sears Easy Payment Plan

Shop at Sears and Save

Satisfaction Guaranteed or Your Money Back

SEARS 100 Southgate Center • Ph. 632-5566 • "Really Free" Parking for 1000 Cars

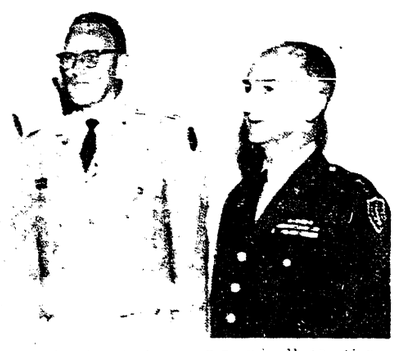
"The Friendliest Store in Town"

Preacher Says North Has Race Segregation Too

ATLANTIC CITY N
—Tall ruddy and
Rev. Dr. Harris S. M
transplanted
an integrated
York City
—believes
the North is more
I just feel that
a man
had



CHIEF ADVOCATE MEETS—M
and Rear Adm. H. M
Army forces, chat with
attending the annual Army-Air Force
Command Staff Junc
family from Montana
former ALASKAN M



Maj. Gen. Robert W. Wolf, Gr
Missile Command, left, Lt. Gen. Charles
in Chief, ARADCOM, is commanding gen
ural, after joint line conference; Co
Alan B. Hendrix in the command's staff
William D
ADAMS M with their

MISSIONER BECOMES COFFEE EXPERT

MARTIN
A Martin
vacation
about
that
alternative in Ha
problem that has



Now Lower Prices on
Samsonite Luggage at Hatch's

CORNS Between Toes?
Dr Scholl's Zino-pads

Woodland Park News

By MRS. VERNA ROBERTS 687-9398

The Fourth grade
with their teacher Mrs. M
Badley toured the
National Bank and the U.S.
Force Academy. Planes
Friday Accompanying
was Mrs. Alice Brady
Olson driving.

Tuesday
Palmer M
Bird P
Mrs. N
Mrs.
Ruth K
Mrs.
Mrs.
Mrs.

Preacher Says North Has Race Segregation Too

ATLANTIC CITY, N.J. (AP)—Tall, ruddy and Texan, the Rev. Dr. Howard R. Moody—transplanted from the South to an integrated church in New York City's Greenwich Village—believes racial liberalism in the North is mostly skin-deep.

"I just feel that when the chips are down the Northern white man, even though he professes to be liberal, really doesn't react any different than the Southern white," said Moody in an interview.

Moody, 43, has told delegates to the American (northern) Baptist Convention that when the Negro revolution reached into the big cities of the North last summer it caused "the retreat of the white liberal in the North."

The minister practices the liberalism he preaches. He was arrested last summer for kneeling in front of a cement truck in Brooklyn to protest job discrimination.

"The past twelve months have been really revealing," he told a reporter. "It's not saying the North shouldn't care what happens in the South, but our self-righteousness has been exposed."

When civil rights demands tightened in the North, Moody said, it became evident that "there was no great difference in the white northerner and the white southerner."

Northern liberals, he said, always were better prepared for "integration in the South than next door up north."

The Negro is a little bit fed up with the proclamations of the white liberals."

Moody said the white "backlash" to the Negro's drive in the North has set back civil rights efforts.

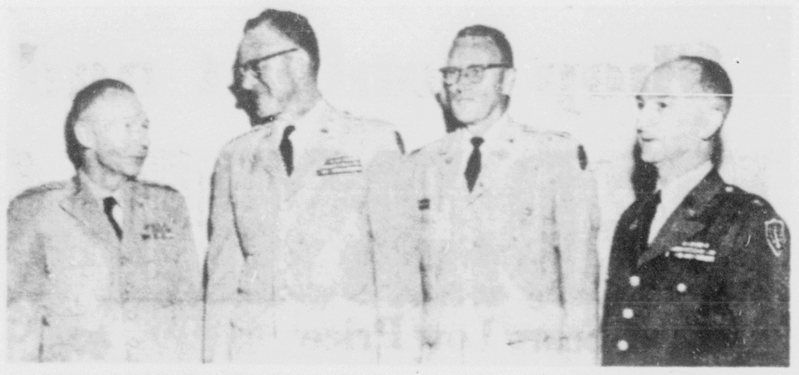
"It is going to slow up the pace of the civil rights movement," he said. "It already has."

However, Moody—born in Dallas and educated in Texas, California and at Yale—believes the recognizing of true feelings is a necessary step toward ultimate solution of racial issues.

OFFICE OR HOME
Cleaned Call
AMERICAN WINDOW CLEANING CO.
212 S. Conejos 634-5562

Now Lower Prices on Sansonite Luggage at Hatch's
Many specials being offered in floor stock and discontinued models. Charge yours at Hatch's, 28 S. Tejon and take 6 months to pay with NO INTEREST OR CARRYING CHARGES. adv.

CORNS Between Toes?
To quickly relieve and remove them, use the special new Dr. Scholl's Zino-pads for corns between toes. At Drug Dept., 5-10¢ Stores.
Dr. Scholl's Zino-pads



JUDGE ADVOCATE MEETING—Maj. Gen. Robert H. McCaw, (left) the adjutant general of the United States Army, headed the list of conferees who attended the annual Army Air Defense Command Staff Judge Advocate Conference here. Military-legal matters affecting ARADCOM operations were considered by staff judge advocates from throughout the command. With Gen. McCaw are (from left) Lt. Gen. Charles B. Duff, ARADCOM's commanding general, who opened the conference; Col. Allen R. Henderson, the command's staff judge advocate; and Col. William D. Sommers, staff judge advocate of 5th Region, ARADCOM, with headquarters at Fort Sheridan, Ill.

(U.S. Army Photo)

MISSIONER BECOMES COFFEE EXPERT

MARYKNOLL, N.Y. (UPI)—A Maryknoll Missioner who spent one of his vacation periods studying all about coffee culture established a coffee marketing cooperative in Huehuetenango, Guatemala, that has doubled the income of the people of his parish.

Father Edward L. Doheny, of Milwaukee, Wis., decided to form the coffee cooperative when he found out that the people were losing money because they did not know the differences in coffee quality and did not know the differences in coffee quality and value.

Before World War II there were 500,000 Jews living in Germany, now there are only 30,000

Free! PRIZES & GIFTS GALORE
DURING OUR BIG
Grand Opening
FRIDAY & SATURDAY May 22 & 23

GRAND PRIZE:
Set of 4 First Line
GATES
AIR-FLOAT DELUXE TIRES
MOUNTED and BALANCED FREE
NOTHING TO BUY — JUST COME IN AND REGISTER
NO NEED TO BE PRESENT TO WIN

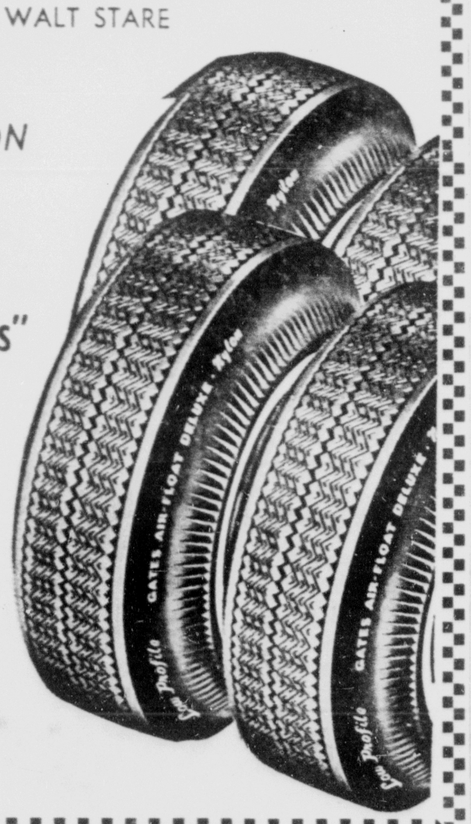
GRAND OPENING SPECIAL
All White-Wall Tires will be sold at Black-Wall Prices
Free mounting
LIMITED TIME
GATES TIRES



FREE BALLOONS
for the kiddies
FREE ★ COFFEE ★ POP ★ DONUTS
for everyone

ENTERTAINMENT
ALL DAY SATURDAY ON
KPIK
Broadcasting Live and Direct From Our Store With Your Favorite Announcers in Person, Including
★ JAY DRENNAN ★ GEORGE JAMES
★ WALT STARE

SPECIAL ATTRACTION
All Day Saturday
"The Windjammers"
LIVE HOOTENANNY SHOW



OPEN 8 A.M. TO 9 P.M. GRAND OPENING DAYS
GATES TIRES
411 EAST PIKES PEAK AVE. 632-7691
FREE PARKING IN OUR ADJACENT LOT

Woodland Park News

By MRS. VERNA ROBERTS 687-9398

The fourth grade children, with their teacher, Mrs. Amy Badley, toured the Exchange National Bank and the U. S. Air Force Academy Planetarium Friday. Accompanying the group was Mrs. Alice Brady, with Melvin Olson driving the bus.

Touring the Fine Arts Center, Pioneer Museum and Peterson Field Friday were the third grade children with their teachers, Mrs. Nora Stafford and Mrs. Ima Jones. Mothers accompanying the group were Mrs. Ruth Koons, Mrs. Nell Brinkley, Mrs. Daunt Canty, Mrs. Dorothy Hunt. Ralph Hines furnished the transportation.

Mrs. Jerry Mills and Linda returned Sunday from a trip to California, where they attended the wedding of Mrs. Mills' sister, Penny.

Rex Roby took his Safety Patrol group to Denver Saturday. They enjoyed the day at Lakeside.

A birthday party honoring Denise Selby, daughter of Mr. and Mrs. Jim Selby, was held Saturday afternoon at her home. Enjoying the usual birthday fun were Glenetta and Bart Davis, Melda, Kenny, and Larry Davis, Tammie and Jimmie Morris, Billie Jo and Troy Hollingsworth, Jay and Amy Lamb, Gail Leitner, and Johnnie Selby.

Callers Saturday on Mr. and Mrs. Jim Selby and children were Mr. and Mrs. Jim Poteet and family of Pueblo.

Spending the weekend in our area were Mrs. Robert Maytag and children of Denver.

Weekend guests of Mr. and Mrs. Lewis Gray, Jr., and family in Salida were Mr. and Mrs. Fay Roberts and sons.

Mr. and Mrs. Chuck Davis are the parents of a daughter, 8 pounds and 10 ounces, born May 16 at Penrose Hospital.

A pink and blue shower was held recently at the home of Mrs. Mary Linda Mills honoring Mrs. Betty Fay.

The Community Church held its Mother-Daughter banquet in the basement of the church Thursday night, with 72 reservations for supper. A corsage was presented to Mrs. F. C. Epley, the eldest mother present. Mrs. Don Cummins received a corsage for the youngest mother present, and Mrs. Edd Kelley one for the mother with the most children. A program was presented to the group following the meal, which was prepared by the Candlelight Guild.

The Community Church Board members are as follows: Chairman, Archie Coffman; secretary, Mrs. Dorothy Turpen; treasurer, Mrs. Madeleine Hughes; chief deacon, Clyde Denny; and trustee board chairman, Mr. R. A. Stephens. The Youth groups officers are: President, Robert Winterfeld; vice president, Kathy Turpen; secretary, Judy Hammer; and treasurer, Kathy Winterfeld. These officers were installed at Sunday night service.

The Youth Group of the Community Church with their youth director, Mrs. Dorothy Turpen, held a wiener roast and devotion hour Saturday night.

Guest spaker Sunday night, May 24, at the Community Church will be Rev. Wesley Hankins, who will show slides and talk on his mission to Paraguay, where he has been a missionary for the past 12 years.

Bible School will be held at the Community Church the week of June 8-12.

Mrs. Betty Koch returned Thursday from a trip to Kansas, where she visited her step father who is quite ill.

Mr. and Mrs. George Eichhurst announce the coming marriage of their daughter, Judith Ann, to Michael L. Bramble. The marriage will be held in the Air Force Academy Chapel on June 6th.

Mrs. Charles Todd underwent eye surgery at Penrose Hospital Thursday.

Sunday dinner guests of Mr. and Mrs. Melvin Hoosts were Rev. and Mrs. Perry Epley and children and Mr. and Mrs. Robert Green, of Colorado Springs. The group honored the sixth birthday of Becky Hoosts.

The Paint Pony Ranch Stables will be opening May 30, with qualified guides to tour the beautiful trails, which are traffic free.

Fenton Vest returned home Tuesday from the hospital at Halstead, Kan., and is back on the job.

The Woodland Park 4-H horsemanship group met Wednesday with their leader, Jerry Martin. Election of officers was held with results as follows: President, Candy Tillman; vice president, Kim French; secretary, Jacqueline Potter; treasurer, Kim French. An action committee was appointed to plan activities for the club to participate in.

Mr. and Mrs. Ernie Kowitz have returned from Hapa, Calif. where they visited Mr. Kowit sister, who is quite ill.

Lt. Harold Kuhn Jr. has returned from Lockbourne, Ohio, where he was stationed with the Air Force. He returned to La Junta, Colo., Sunday, after a family reunion Saturday. Joining him were Mr. and Mrs. H. Andersen and sons, of Lander, Wyo.; Mr. and Mrs. Steve Kuhn and daughter, who returned to Odgen, Utah, Monday.

Woodland Park Project Club met Thursday afternoon for a regular business session. The club celebrated its 28th birthday with a cake, which was served to Mrs. Alfred Dust, Mrs. Clara Voss, Mrs. Francis Johnson, Mrs. Walter Britenfeld, Mrs. Herb Starr, and Mrs. Edd Kelley. The group spent the remainder of the day spring cleaning Memorial Hall. The next meeting will be a covered dish luncheon.

Mrs. Clara Bergstrom and Mrs. Barbara Stone and daughter visited Mrs. Bergstrom's father in Colby, Kan., last week.

One more week of bowling for the Woodlanders League left the standings as follows: Covaults, with 97½, in first; Easy Wash, with 87, in second place; Woodland Grocery, 77½, in third. In fourth is Rampart School, with 72½; in fifth Skelly, with 59; in sixth place, Woodland Lumber, with 54; and in seventh Woodland Pharmacy, with 42½.

The Woodland Pharmacy is this week's high individual with a 1933. Single game also went to Woodland Pharmacy, with 766.

High three game individual series is Virginia Spinelli, with 501; second Donna Selby, with 539 and Madeline Hughes, with 529.

High single game series is Gay Stafford, Donna Selby and Virginia Spinelli. The last day of bowling will be May 21, with the banquet to be held Tuesday, May 26, at 7 p.m. at the Embers.

Woodland Park Lionesses held their monthly meeting and luncheon at the Brownercraft Thursday. Mrs. Betty Reasoner was in charge of the meeting. A book review was given by Mrs. Virginia McConnell, author of the book, "Springs of Manitou."

Miss Cathy Cornett, official substitute, was among the officers of Job's Daughters, Bethel 23, when presented their Obligation Ceremony recently. Mrs. Candy Tillman sang in the choir. Accompanying the girls were Mrs. Penny Tillman and Mrs. Pearl Tillman of Snowflake Chapter No. 195.

Woodland Park Band parents were hosts to the Englewood Chorus Tuesday morning in the school gym.

A PTA past presidents luncheon was held Friday at the Brownercraft. Much discussion was held on the achievements of past and the present PTA. Most felt it was necessary to keep the PTA. Present on the occasion were Mrs. Hunter Carroll, Mrs. Harold Ellis, Mrs. Glen Johnston, Mrs. Tom Atwell, Mrs. Clara Voss, Mrs. Victor Hughes, Mrs. Martin Hammer, Mrs. Edd Kelley, Mrs. P. Hathaway, Mrs. R. Hines, Mrs. Fritz Hammer, Mrs. Janet M. Whitmore, Mrs. Frank Derby, Mrs. Lewis Lynch, Mrs. Monty Schupp, Mrs. Walter Britenfeld and Mrs. L. A. Jamison.

Baccalaureate service was held in the School Auditorium Sunday night, Father Michael F. Kavanagh delivering the sermon. Rev. J. E. Smith gave the invocation and the benediction. Rev. Perry Epley gave the Scripture reading and the prayer. The band played the processional and the Chorus presented two vocal numbers. Miss Beverly Wasinger was in charge of decorations.

A regular monthly meeting of the PTA was held Tuesday night in the school gym, with first grade mothers hostesses. Highlight of the evening was the display of many hobbies under the chairmanship of Mrs. Harold Kuhn. The sixth grade made the posters, which Mrs. Jamison "thanked."

Mrs. Lewis Lynch installed the officers for the 1964-65 term with a candlelight service. Installed were: President, Mrs. John Burns; first vice president, Mrs. Nell Brinkley; second vice president, Mr. K. I. Perry; third vice president, Mr. Gene Cole; secretary, Mrs. Frank Hendrickson; treasurer, Mrs. Dorothy Hunt; and Mrs. Harold Ellis as Historian.

Mrs. Burns named her committee as follows: Hospitality, Rev. Perry Epley and Mrs. Charis Harbough; membership, Mrs. Edna Vest; program, Mrs. Doris French; publicity, Mrs. Verna Roberts; refreshments, Mrs. Bess Inman and Mrs. Fern Hammer, and magazine, Mrs. Lola Olson.

Spending a few days last week in their cabin were Mr. and Mrs. Fred Graham, who were en route to their home in St. Louis, Mo. They had spent the winter in Arizona and California. They will return to their cabin on Blue Bird Hill the first of June.

Dr. and Mrs. Roy C. Mathews have arrived in our community. He will be in his office, behind the Woodland Pharmacy, in about two weeks.

Richard Miller is a patient at the VA Hospital in Denver. Mr. and Mrs. Ralph Hines visited him Sunday.

House guest of Mr. and Mrs. Ralph Hines is their son, Marvin.

Mr. and Mrs. Clarence Bucher recently returned from a visit with their daughter and family in Houston, Tex.

The VFW Auxiliary joined the VFW for installation of officers Wednesday night at their Hall. Mrs. Alvin Dilts and Mrs. F. C. Boatright, Colorado Springs, were conductress and assisting conductress. Mrs. Ray Dilts was installing officer. Mrs. Sue Clemmints was at the piano. Receiving 15 year pins were Miss Zelma Worden, Mrs. Bert Bergstrom and Mrs. Victor Hughes.

Attending Joint Installation of Post 101 in Colorado Springs Tuesday night were Mrs. Edd Kelley, Mrs. Ray Dilts, Miss Zelma Worden and Miss Jean Rae Ernsperger.

Mrs. Olive Karraker is still a patient at Penrose Hospital. Her father has been visiting her from Canada.

Mrs. Bud Burns has returned to Penrose Hospital from a Denver hospital where she will remain for some time. She wants to thank all for their prayers during her recent set back.

Spending this week with Mr. and Mrs. Charles Davis in Lake George are Kenny and Larry Davis. Melda Davis is spending the week with Mr. and Mrs. Fred Roberts.

The First Baptist Church held revival services each night this last week. The churches new pastor, Roy Dean Seaney, conducted the services with special music each night, under the direction of Rev. Bob Bowen of Arvada. The Rev. Lloyd Ruby, of Colorado Springs, led the singing Sunday morning. Jerry Proctor, of Colorado Springs, was guest pianist for all the services. The ministers were guests in different homes during the week.

A goal of 100 in attendance in Sunday School was set for the First Baptist Church Sunday. The goal was not reached, but a new record was made with 92 attending. The goal will remain until the 100 mark is reached.

A fellowship dinner followed Sunday morning service in Fellowship Hall.

Baptist WMU met Tuesday morning at the church, with Mrs. Wesley Hankins as guest speaker. She talked of the people of Paraguay, where she and her husband served as missionaries for the last 12 years. They have been living here this winter while on a year's furlough from duty. Members present were Mrs. Dave Walker, Mrs. Clarence Kientz, Mrs. Ralph Hines, Mrs. Davison, Mrs. Harold Ellis and Mrs. Herb Starr.

SENSITIVE ANTENNA

One satellite - tracking antenna located in New Jersey is so sensitive that it can hear a signal as weak as one-billionth of one-millionth of a watt.


ZALE OPTICAL'S NEW LOW PRICE!
FIRST-QUALITY GLASSES
INCLUDING FINEST QUALITY LENSES AND NATIONALLY FAMOUS FRAMES!
Satisfaction Guaranteed!
AS LOW AS $9.50
No Money Down $1 A Week
ZALE Optical
OFFICES IN ZALE'S JEWELERS
In Colorado Springs 28 No. Tejon
In Pueblo 400 N. Main



Detective Insists Fish Story Is True

MOBILE, Ala. (AP) — A Mobile city detective insists his fish story is true—and he has a black eye as proof.

Charley Nail said he was proceeding in his boat toward nearby Chalakoonee Bay Sunday when a mullet leaped from the water and smacked him right between the eyes.

Traffic fatalities in the U.S. last year reached a record 45,400.

For Sale
RESTAURANT
DOWNTOWN RESTAURANT FOR SALE
[illegible]

Laxity of JFK Guard Charged By Chicagoan

CHICAGO (AP) — A Secret Service agent, accused of soliciting a $50,000 payoff, has charged the government with framing him because he planned to reveal the "overall general laxity" of agents guarding the late President John F. Kennedy.

Abraham Bolden, 29, the first Negro to serve on the White House Secret Service detail, said Wednesday that agents guarding President Kennedy drank heavily before and after hours of duty at Washington and Hyannis Port, Mass. He also said they often reported naked drunks for duty or missed their assignments completely.

Bolden was suspended Tuesday, after he was charged with attempting to sell a top-secret government file to a defendant in an alleged crime syndicate counterfeiting operation. Officials said Bolden's arrest was the first taint of its kind in the Secret Service.

In a news conference called on his own Wednesday, Bolden denied the accusations against him.

He said the government trumped up the charges because it knew he was planning to tell the Warren Commission of his criticisms.

[illegible] was assigned to the Warren Commission when [illegible] what happened in Dallas. [illegible] and said [illegible] the Secret Service [illegible] the Warren Commission what I knew [illegible]



PROMOTED — William E. Hershel (center) is congratulated by Maj. Gen. D. B. Johnson, deputy commanding general of the Army Air Defense Command, after his promotion to the rank of [illegible]. Maj. Hershel, who was recently assigned to ARADCOM after a tour of duty in Vietnam, is the Chief Intelligence Officer [illegible] U.S. Army Phot

Hughes Blocks Move For 'Favorite Son'

TRENTON, N.J. (AP) — Gov. [illegible] Democratic National Convention.

Richard J. Hughes has blocked a move to make him a favorite son candidate for the Democratic Congressional nomination.

Hughes said Wednesday night he had vetoed a plan by [illegible] New Jersey's 77 votes to [illegible] and July of 1961. He said that at one point he told James J. Rowley, head of the Secret Service, one of the drinking incidents but no action was taken.

U.S. Atty. Edward V. Hanrahan branded Bolden's allegations as fantastic.

Hughes reiterated his intention [illegible] express his own views on a running mate. "... said Hughes. "In fact, it would not be considered presumptious. I would encourage him to express his own views."

A resolution endorsing Hughes was introduced by Bergen County's delegation to a meeting of New Jersey leaders mapping plans for the convention.

Hughes reiterated his intention [illegible]

Our Want Ads bring results. Try one. Telephone 632-1441

New Roadblock Is Planned At Ole Miss

JACKSON, Miss. (AP) — The State Senate [illegible] a bill Wednesday which would [illegible] a federal court [illegible] Negro's application [illegible] University of Mississippi.

The House [illegible] the effect [illegible] the Negro [illegible] would [illegible] [illegible] and [illegible]

The applicant has a [illegible] record of arrests [illegible] [illegible] Arrested [illegible] [illegible] he went to [illegible] Miss.

The Negro [illegible] at Duke [illegible] Negro's [illegible] [illegible] Mississippi [illegible] [illegible] [illegible]



Detective Insists Fish Story Is True

MOBILE, Ala. (AP)—A Mobile city detective insists this fish story is true—and he has a black eye as proof.

Charley Nall said he was proceeding in his boat through nearby Chalacoonee Bay Sunday when a mullet leaped from the water and smacked him right between the eyes.

Traffic fatalities in the U.S. last year reached a record 43,400.

For Sale
RESTAURANT
DOWNTOWN RESTAURANT FOR SALE . . . in operation, newly decorated, well established, seating capacity 88, lots of parking, price reasonable, small down payment, financing can be arranged with owner. Reply Box B-55 Gazette Telegraph

Laxity of JFK Guard Charged By Chicagoan

CHICAGO (AP) — A Secret Service agent, accused of soliciting a $50,000 payoff, has charged the government with framing him because he planned to reveal the "over-all general laxity" of agents guarding the late President John F. Kennedy.

Abraham Bolden, 29, the first Negro to serve on the White House Secret Service detail, said Wednesday that agents guarding President Kennedy drank heavily before and after tours of duty at Washington and Hyannis Port, Mass. He also said they often reported half-drunk for duty or missed their assignments completely.

Bolden was suspended Tuesday after he was charged with attempting to sell a top-secret government file to a defendant in an alleged crime syndicate counterfeiting operation. Officials said Bolden's arrest was the first taint of its kind in the Secret Service.

In a news conference called in his home Wednesday, Bolden denied the accusations against him.

He said the government trumped up the charges because it knew he was planning to tell the Warren commission of the drinking.

"I'm not trying to speculate what happened in Dallas," Bolden said, "but I intend to tell the Warren commission what I knew."

He was assigned to the White House during periods in June and July of 1961. He said that at one point he told James J. Rowley, head of the Secret Service, of the drinking incidents but no action was taken.

U.S. Atty. Edward V. Hanrahan branded Bolden's allegations as "fantastic."

"The accuracy of these charges should be judged by the fact that the man who made them was silent about his observations from 1961 until after he was arrested," Hanrahan said.



PROMOTED — William E. Henschel (center) is congratulated by Maj. Gen. D. B. Johnson, deputy commanding general of the Army Air Defense Command, after his promotion to the rank of major. Maj. Henschel, who was recently assigned to ARADCOM after a tour of duty in Vietnam, is in the G-2 (Intelligence) Section. (U.S. Army Photo)

Hughes Blocks Move For 'Favorite Son'

TRENTON, N.J. (AP)— Gov. Richard J. Hughes has blocked a move to make him a favorite son candidate for the Democratic vice-presidential nomination.

Hughes said Wednesday night he had vetoed a plan to commit New Jersey's 77 votes to him at the Democratic National Convention.

"I'd rather President Johnson express his own views (on a running mate)," said Hughes. "In fact if it would not be considered presumptous I would encourage him to express his own views."

A resolution endorsing Hughes was introduced by Bergen County's delegation to a meeting of New Jersey leaders mapping plans for the convention.

Hughes reiterated his intention to run for re-election.

Much older than the Paris Flea Market is London's Caledonian Market — one of three of that city's open air selling enclaves. The Caledonian was chartered by Henry II about 1242 as a peddler's fair.

New Roadblock Is Planned At Ole Miss

JACKSON, Miss. (AP) — The State Senate quickly approved a bill Wednesday which would throw a legal roadblock in front of a 17-year-old Negro's application for admission to the University of Mississippi.

The House may act today on the "emergency" bill hustled through the Senate. It would authorize youth courts to make records available to colleges and universities.

The applicant has a youth court record of arrests for participating in civil rights demonstrations. An arrest record could be used to oppose his application to Ole Miss.

The young Negro is a student at Tougaloo College, a predominantly Negro school near Jackson. His advisors withheld his name as a protective measure.

Twenty months ago the enrollment of James H. Meredith at the university in Oxford touched off a night of rioting. Two persons were killed and hundreds injured.

The Army sent 22,000 troops into the Oxford area to restore order.

Meredith received his bachelor's degree from Ole Miss last August. U.S. marshals guarded him throughout his stay at the university.

Our Want Ads bring results—Try one — Telephone 632-4641

SUPER S...AMERICA'S *NEWEST* FAMILY SHOPPING CENTER

Super S

2306 E. Pikes Peak Ave.

4 DAY
FRIDAY, SATURDAY, SUNDAY, MONDAY
VALUES

SUPER VALUES



LISTERINE
ANTISEPTIC
• Kills Germs on Contact
• 14-oz. Bottle
67c

BEAUTIFUL
HEAD SCARFS
• Smartly Styled
• Hand Rolled Hem
59c Value
33c

New High Lather
WOODBURY SHAMPOO
• Once-A-Year Offer
• Big 10.3 Bottle
69c Value
43c

Cherie
SWIM CAPS
• Adult Size
• Assorted Colors
59c Value
47c

18 Drawer
Storage Cabinet
• For the Fisherman, Hobbyist and Many other uses.
3.98 Value
$2.63

New Salon Size
Halo Hair Spray
• Reg. or Extra Hold
• 18.25 oz. Can
1.48 Value
97c

Nylon Monofilament
SPINNING LINE
Choose from 4-lb. to 20-lb. Test
1.05 Value
93c

ZEBCO
Fishing Combination
• Famous for the Best
• For Bigger Thrills, Better Fishing
$14.90 Value
$7.47

King Size
NESTLE BARS
All The Best Ones
$1.19 Value
3 FOR 87c

Hershey's
HERSHEY-ETS
1-lb. Bag
47c



KENNER'S
CAR PLANE
• It Flies From Inside of Car
• Great Fun
• Keeps Boys & Girls Happy for Hours. $2.98 Value
$1.97



REVELL
Authentic Model Kits
• Easy To Build
• Ready To Paint
• Military Trucks, Tanks & Others
Reg. 98c
46c

LIFE SAVERS
Box of 20
$1.00 Value
66c

VANILLA SANDWICH COOKIES
Pkg. Value
47c

Super S SPECIALS!



Custom Monarch
Safety Seat Belt
• Webbing Tensile Strength Exceeds 6000 lbs.
5.95 Value
$4.33

Daylight Color
VIBRACOLOR
MOVIE FILM
• 8 MM For Roll Cameras
• 25 ft. Roll
• Includes Processing
2.49 Value
$1.49

SMITH VICTOR
Metal Slide Film
• Individual
• 2 x 2 Slots
• With Handle For Carrying
1.98 Value
$1.33

STORE HOURS
MON.—SAT. 9 A.M. to 9 P.M., SUN. 10 A.M. to 7 P.M.

VALUABLE COUPON
Bring this coupon, AND COUPON ON PAGE 3-F of this newspaper and get a box of ZEE Facial Tissues (400 count) for 10c



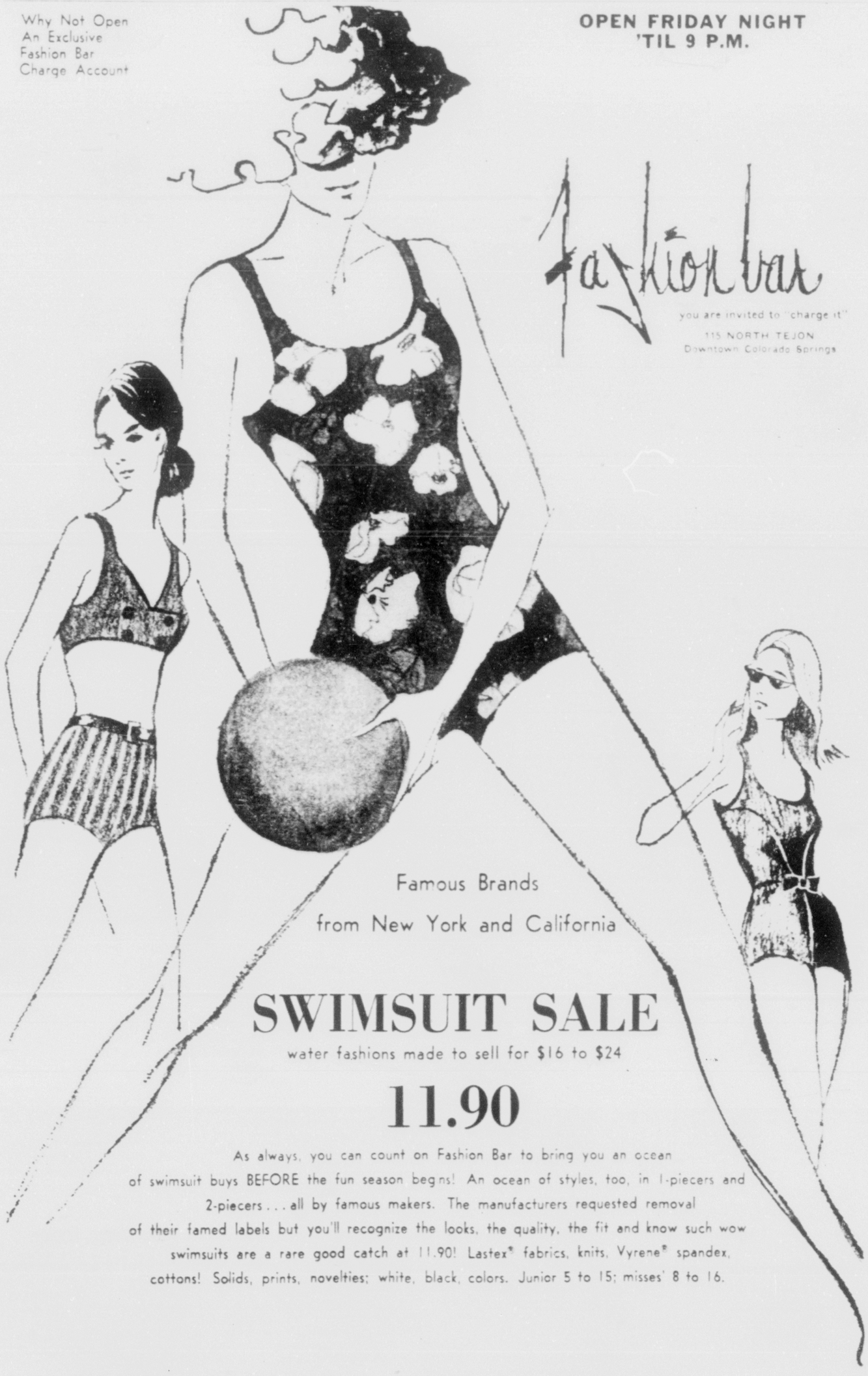
Bring this coupon, AND COUPON ON PAGE 3-F of this newspaper and get a box of ZEE Facial Tissues (400 count) for 10c

This Coupon Worth 8c on the Purchase of Zee Facial Tissues at Super S.
Offer Good May 21, 22, 23, 24, 1964.

SUPER S

Why Not Open An Exclusive Fashion Bar Charge Account

OPEN FRIDAY NIGHT 'TIL 9 P.M.



Fashion bar
you are invited to "charge it"
115 NORTH TEJON
Downtown Colorado Springs

Famous Brands
from New York and California

SWIMSUIT SALE
water fashions made to sell for $16 to $24

11.90

As always, you can count on Fashion Bar to bring you an ocean of swimsuit buys BEFORE the fun season begins! An ocean of styles, too, in 1-piecers and 2-piecers . . . all by famous makers. The manufacturers requested removal of their famed labels but you'll recognize the looks, the quality, the fit and know such wow swimsuits are a rare good catch at 11.90! Lastex® fabrics, knits, Vyrene® spandex, cottons! Solids, prints, novelties; white, black, colors. Junior 5 to 15; misses' 8 to 16.

FREE PARKING with your Fashion Bar purchases

Renewed Cuban Invasion Plan Remains Secret

(Continued From Page One)

about sabotage and minor forays by Florida exiles led by Manuel Ray. But the Havana regime claimed none of them originated in the United States, reported however that it took Havana radio 15 minutes to confirm last week's air attack on a sugar mill by an exile group.

[illegible] a statement approved by the Cuban cabinet, Castro declared that the right of self-defense was [illegible] among the rights the Revolutionary Government of Cuba [illegible] Minister Raul Castro [illegible] Havana [illegible] Guatemala Minister [illegible] Havana [illegible]

Many observers interpreted Castro's statement as a warning that there was [illegible] Havana [illegible]

Castro also charged that Ambassador [illegible] Guatemala [illegible] Cuban leaders in the United States [illegible]

Judy Garland Driven Off Stage By Australians

Continued From Page One

[illegible] prodding clapping. The audience's mood was [illegible] with Miss Garland [illegible] intermission [illegible] were [illegible] and the customers [illegible] doors.

Miss Garland [illegible] left with [illegible] farewell, letting the [illegible] itself. The [illegible] departed amid boos [illegible] mission secretary of the [illegible] said today that whenever Miss Garland [illegible] up a song she blamed [illegible] the orchestra.

Miss Garland's manager Kar[illegible] Brent said the audience should have accepted her apology [illegible] late.

Youths Injured When Motorcycle Strikes Culvert

Two boys were injured Wednesday night when the motorcycle on which they were riding hit a cement culvert on Sinton Road, the State Patrol reported. The accident happened two tenths of a mile north of Fillmore Street.

Michael Ray George, 12, of 2917 N. Beacon St., suffered bruises and abrasions and was taken to Penrose Hospital. He was a passenger on the back of the vehicle.

The driver, Clifford Hugh Flaxbeard, 15, of 2626 N. Main St., suffered abrasions and was released at the scene.

The motorcycle was going south when it went off the road onto the shoulder and traveled for 60 feet before hitting the culvert and throwing both boys to the ground, the State Patrol said. Flaxbeard said an unknown car drove up behind the motorcycle at high speed forcing him to go off on the shoulder.

Cameras, Projectors Missing From Store

Four cameras and six projectors worth a total of $1,039 were stolen from Stewarts Photo Service, 334 Main St., Security, the sheriff's department reported Wednesday.

According to Deputy Sheriff Harry Orvis, entry was made by forcing the front door sometime late Tuesday or early Wednesday morning. A number of other cameras were scattered over the floor. Some were damaged and one was beyond repair.



U.S. SPEAKER—Brazilian Speaker [illegible] Ranieri Mazzilli [illegible] Washington [illegible] Benjamin B. Ringer [illegible] Mazzilli [illegible] Adolf Miller.

Nikita Given Big Welcome In Alexandria

Continued From Page One

[illegible] In their first public debate since Khrushchev arrived May 8, [illegible] state [illegible] Nasser [illegible] dream of Arab [illegible] as a [illegible] Wednesday [illegible]

Nasser's comments were [illegible] reply to Khrushchev's speech Saturday in which Soviet [illegible] be based [illegible] class struggle rather than nationalism.

In a [illegible] about Arab [illegible] complained [illegible] was in place for the Russians in the Arab world.

Nasser replied Wednesday that the Arab unity movement recognized ties with revolutionary movements elsewhere in Africa, Asia and Latin America.

[illegible] speech [illegible] departed from its text to [illegible] competition [illegible] class struggle should prevail over nationalism.

But Khrushchev, to placate his host, added: "We wish with all our hearts for you to unite so that you can become a great power and so that you may be [illegible] interests not only of your country but of [illegible] fact but go parallel with yours."

Khrushchev concurred Wednesday with Ahmed Shukairy, Palestinian delegate to the Arab League. Shukairy said his talk with the Soviet leader was "of paramount importance."

"Soviet support of the Arab and Palestinian cases against Israel will soon increase inside as well as outside the United Nations," Shukairy said.

Anti-Defamation Members Told to Work for Harmony

Members of the Colorado Springs Anti-Defamation League were asked Wednesday night to work a little harder and give a little more so that American adults and children can live, work and play together in peace, harmony and dignity.

[illegible] Benjamin B. Ringer, the [illegible] Anti-Defamation League [illegible] ADL Motto.

The campaign was kicked off at a dinner meeting held at the Antlers Hotel.

Dr. Phineas Bernstein, local medical doctor and civic leader, received a certificate of appreciation from the National Anti-Defamation League of B'nai B'rith and from the Mountain States Regional office of the League.

Bernstein was cited for his dedicated and rewarding efforts [illegible] development [illegible] human relations among [illegible] community.

The award was presented by [illegible] Nathanson of the Mountain States [illegible].

Nathanson said that Bernstein was a "natural leader [illegible] always be counted on [illegible]

[illegible] Negroes [illegible] any [illegible] press the [illegible] rights [illegible]

[illegible] Nathanson [illegible] Negroes [illegible] Nathanson said [illegible] dignity [illegible] community [illegible] Negroes [illegible] Benjamin B. Ringer

Renewed Cuban Invasion Plan Remains Secret

(Continued From Page One)

about sabotage and minor forays by junta forces led by Manuel Ray. But the Havana regime's radio confirmed none of them. Exiles recalled, however, that it took Havana radio 15 hours to confirm last week's attack on a sugar mill by an exile group.

The junta's statement appealed to all Cuban exiles to help the fight to overthrow Castro.

"Popular victory does not come in the form of spectacular invasion," it added.

No action was announced by two other leading militant forces among the exiles, the Revolutionary Recovery Movement, which attacked the sugar mill, and the forces headed by guerrilla fighter Eloy Gutierrez Menoyo.

Various reports circulated in Miami about events purportedly occurring in Cuba but there was no confirmation from Havana.

The reports included:

A broadcast, presumably from Cuba, indicating two boats fired on a lighthouse at an unidentified point on the Cuban coast.

A similar broadcast, reported by Miami radio station WIOD, that a Cuban navy patrol boat sighted two intruder B26 bomber planes just off Cuba. The broadcast mentioned no firing.

In New York, U.N. Secretary-General U Thant wrote Cuban Foreign Minister Raul Roa that he is studying steps he might take to prevent further deterioration of U.S.-Cuban relations over the continuance of U.S. reconnaissance flights over Cuba. Thant did not elaborate.

Judy Garland Driven Off Stage By Australians

(Continued From Page One)

with the microphone cable of her side banter.

"Sing, sing," and "Get on with it," a few shouted, and soon the auditorium resounded with slow, prodding clapping.

The audience's mood wasn't improved when Miss Garland took a half-hour intermission. She sang three more songs on her return, but the lyrics were fragmentary and the customers began drifting to the doors.

Miss Garland curtly left without any farewell, letting the orchestra play "Over The Rainbow"—her theme—by itself. The musicians departed amid howls.

J. D. Thomson, secretary of the Victoria branch of the Musicians Union, said today that whenever Miss Garland "messed up a song" she blamed it on the orchestra.

Miss Garland's manager, Karl Brent, said the audience should have accepted her apology for being late.

Youths Injured When Motorcycle Strikes Culvert

Two boys were injured Wednesday night when the motorcycle on which they were riding hit a cement culvert on Sinton Road, the State Patrol reported. The accident happened two tenths of a mile north of Fillmore Street.

Michael Ray George, 12, of 2917 N. Beacon St., suffered bruises and abrasions and was taken to Penrose Hospital. He was a passenger on the back of the vehicle.

The driver, Clifford Hugh Flaxbeard, 15, of 2626 N. Main St., suffered abrasions and was released at the scene.

The motorcycle was going south when it went off the road onto the shoulder and traveled for 60 feet before hitting the culvert and throwing both boys to the ground, the State Patrol said. Flaxbeard said an unknown car drove up behind the motorcycle at high speed forcing him to go off on the shoulder.

Cameras, Projectors Missing From Store

Four cameras and six projectors worth a total of $1,039 were stolen from Stewarts Photo Service, 334 Main St., Security, the sheriff's department reported Wednesday.

According to Deputy Sheriff Harry Orvis entry was made by forcing the front door sometime late Tuesday or early Wednesday morning. A number of other cameras were scattered over the floor. Some were damaged and one was beyond repair.



GUEST SPEAKER—Brig. Gen. Thomas P. Corwin, commander of the Air Force Accounting and Finance Center in Denver, will be guest speaker for the Air Force Academy's annual Airmen's Award Banquet Friday night. In addition to naming the NCO and Airman of the Year, Academy personnel will honor airmen for athletics, educational achievement, participation in the Air Force suggestion program, civics and service. Colorado Springs merchants are donating a long list of prizes for the winners. (Air Force Photo)

Nikita Given Big Welcome In Alexandria

(Continued From Page One)

Egyptian into custody. He tried to bound across the tracks at the railway station to reach Khrushchev, but tripped and fell.

Khrushchev waved from his flag-bedecked car as it was pulled slowly into the station by two engines bearing giant portraits of Nasser and Khrushchev.

Two Russian children stepped forward with bouquets, and Khrushchev wowed the crowd by tossing his into a group of welcomers. Who got the bouquet was a mystery.

In their first public debate since Khrushchev arrived May 9 for his 17-day state visit, Nasser vigorously restated his dream of Arab unity as "a sacred goal" in a speech Wednesday at Cairo's City Hall.

Nasser's comments were in reply to Khrushchev's Aswan speech Saturday in which the Soviet premier said unity should be based on class struggle rather than nationalism.

In all the impassioned talk about Arab unity, Khrushchev complained, it seemed there was no place for the Russians in the Arab world.

Nasser replied Wednesday that the Arab unity movement recognized its ties with revolutionary movements elsewhere in Africa, Asia and Latin America.

Khrushchev spoke later and departed from his text to repeat his contention that the class struggle should prevail over nationalism.

But Khrushchev, to placate his host, added: "We wish with all our hearts for you to unite so that you can become a great power and so that you may become strong. Our policies, our interests, not only do not conflict but go parallel with yours."

Khrushchev conferred Wednesday with Ahmed Shukairy, Palestinian delegate to the Arab League. Shukairy said his talk with the Soviet leader was "of paramount importance."

"Soviet support of the Arab and Palestinian cases against Israel will soon increase inside as well as outside the United Nations," Shukairy said.

Stevens Resigns Canon City School Post

Ralph P. Monell, superintendent of schools of the Fremont Re-1 School District, has announced that Avery Stevens, elementary schools supervisor, has resigned to accept a similar post in Douglas county.

Stevens will be supervisor for the eastern half of Douglas county, including schools at Parker, Franktown and Cherry Valley, and will report to his new assignment on August 1.

Stevens has been with the Canon City school system since April of 1961, working before that with the Centennial School Supply for ten years. He is a member of the Lions Club, Toastmasters, V.F.W., and the Victor Elks Lodge. He is also a member of the Canon City Public Library Board.

Anti-Defamation Members Told to Work for Harmony

Members of the Colorado Springs Anti - Defamation League were asked Wednesday night to work a little harder and give a little more so that American adults and children can live, work and play together in peace, harmony and dignity.

The speaker was Henry E. Scultz, honorary national chairman of the league. He and Benjamine R. Epstein, the league's national director, spoke at the opening of the Campaign for the ADL Appeal.

The campaign was kicked off at a dinner meeting held in the Antlers Hotel.

Dr. Phineas Bernstein, local medical doctor and civic leader, received a Certificate of Appreciation from the National Anti-Defamation League of B'nai B'rith, and from the Mountain States Regional Office of the League.

Bernstein was cited for his "dedicated and rewarding efforts in the development of better human relations among his fellow men."

The award was presented by Sheldon Steinhauser, of the Mountain States office.

Steinhauser said that Bernstein was a most active leader who could always be counted on for service.

Bernstein said: "We must take a long, hard look at where we stand today, and what lies ahead. We have a responsibility to uphold human dignity and the democratic ideals which we hold dear."

Epstein said that Americans must break their silence and meet the problem that faces the nation today in the civil rights issue.

Epstein reported to the group the words of the late Pres. John F. Kennedy spoke at a meeting on civil rights about a year ago.

The president said that if the civil rights bill was not passed his administration might go, but that was not so important, but what was important was that the United States might go into decline and fall, Epstein said.

"That is the issue. That is the challenge," Epstein declared.

He said the nation faces five main problems today:

1. The civil rights issues, which is the current negro crisis.

2. Political extremism, which comes inevitably with presidential election years.

3. Discrimination in education, which now is being attacked by academic methods.

4. Catholic-Jewish relations, which are getting better.

5. Discrimination in economics and housing.

He said the Pres. Kennedy was the first American president to state that civil rights issue is a moral issue.

What is needed today, Epstein said, "is a committement to break the silence."

He said that a book that has provoked discussion arund the world is the play "The Deputy," written by a young German. This play deals with Hitler's extermination of Jews and the position of Pope Pious on that issue.

It accuses Pious of keeping quiet when he should have spoken out against the Nazi policies. Epstein said thre was a void when the pope did not speak out and announce his public opposition to the Nazis and their mass murder of Jews.

"Jews, Protestants and political leaders, as well, did not speak out," Epstein added.

"We were all guilty because of our silence," he said.

Likewise, as there was a responsibility in the 1930's to speak out, so is there a responsibility today to speak out for social justice, Epstein declared.

He asked the question from the story in Genesis, "Am I my brother's keeper?"

"All the rest of the Old Testament thunders yes," he stated.

He declared that 1963 was a year of crisis. "Many were frightened. There was violence as many had not seen it before," he said.

"Synagogues were bombed, churches were bombed and negro girls were killed. Medgar Evans a leader of the NAACP was killed, and finally we saw our president, Pres. Kennedy, killed."

"We wondered if we were living in a climate of hate. Then there was an awakening of the American people and pangs of conscience," he stated.

"Now," he said, "we may see positive action."

He urged all to accept a commitment to break silence and be heard in favor of justice and equality for all.

"We must meet the challenge of the issue before us, vigorously, publicly and courageously," he declared.

Scultz, less of an orator than Epstein, nonetheless by his intense sincerity held the attention of the gathering like an elder brother home from world travels and recounting his adventure to his younger siblings.

He urged all people to work harder for civil rights and equality for all.

"No man's right are secure unless all men's rights are secure," he said.

"Our republic, less than 200 years old, has seen in its Jewish community a unique and wonderful thing," Schultz said.

"I wonder if we Jews who are the sons of immigrant parents who lived in oppression know what this American dream is all about," he said.

"Those of us who work in this (ADL) have seen people come to these shores who felt at home at once. For the first time they felt like people and their hearts began to sing."

He said that ten years ago when the Supreme Court handed down the decision that negroes were entitled to equal rights, the ADL warned that there would be trouble.

"And trouble looms ahead now," he stated. "When school is out and masses of people begin collecting in recreation areas, we are going to have trouble."

"Young Negroes today are anxious to help their cause and unless the civil rights bill now being debated in the senate is not passed quickly, there will be grave difficulties," he said.

Schultz, a lawyer, charged that Alabama Gov. Wallace is misrepresenting the text of the civil rights bill. Wallace has lots of money behind him and plays on the prejudices of the American people, he declared.

There is nothing new and different in the civil rights bill, he explained, saying that it merely represents the mechanisms for enforcing the law which "all of us thought everyone had anyhow in our basic American documents," Schultz said.

He said that passage of the bill is the will of the people, emotionally, spiritually, and practically.

He cited a comparison today with the nation 30 years ago when there was labor discord and new labor legislation was passed that essentially brought harmony to labor.

He said it will take years to work out civil rights, but a start must be made. "It is a beginning which must begin," he declared.

He said that the ADL will be called on for help across the nation as the country attempts to meet its problem in civil rights.

He said that all people who believe in equal rights should help the cause to bring peace, harmony and dignity.

Romania Strikes Out on Its Own As Splinter Red

(Continued From Page One)

dependence from Moscow and closer ties with the West.

However, diplomatic observers stress that the atmosphere in Romania is far from open hostility toward the Soviet Union. They rule out the possibility of political ferment that could lead to an uprising similar to that in Hungary in 1956.

For one thing, Romania is not occupied by Soviet troops. On the other hand, the regime has to live down its Stalinist past and openly encourages a Communist-type nationalism which a decade ago it branded as treason and "Titoism."

The Romanian party declaration, published April 25, declared that all Communist parties are equal. It said Romania wants to remain a member of Comecon, the East bloc's economic organization. But it also wants to retain full freedom to develop closer trade relations with the West.

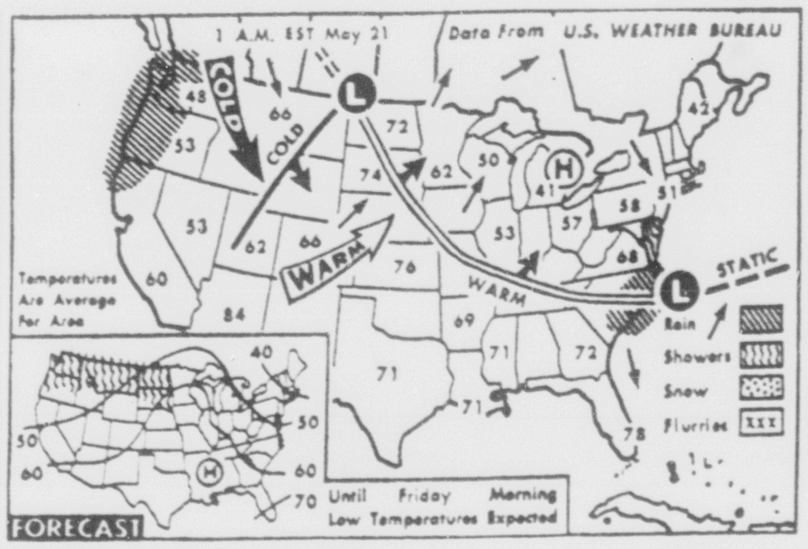
A high-level Romanian mission is in Washington now for talks on political and economic relations.

Bike Rider Hurt In Collision With Car

A 13-year old boy suffered a broken collar bone and abrasions when his bicycle collided with a car Wednesday afternoon, one mile east of Old Highway 85-87 on Bradley Road.

Rodney Ratzlaff, 2230 Frontier Dr., Security, was taken to the Security Medical Center.

State Patrolman J. McDaniel said the boy was riding east when he veered into the side of the eastbound car of William Ward, 30, of 2417 Ivanhoe Dr., Security. The Ward car was passing the bicycle at the time of the accident.



WEATHER BUREAU FORECAST — Scattered showers are due tonight in northwest Pacific states and the northern Plateau and Plains. It will be colder in extreme northeastern Atlantic states and warmer in Plains, Great Lakes, the Mississippi, Ohio and Tennessee valleys and the western Gulf region. (AP Wirephoto Maps)

News Briefs and Announcements

ROTARY — Dr. Albert Seay, professor of music at Colorado College will define the term Musicologist at the Friday noon meeting of the Colorado Springs Rotary Club. The club meets at the Acacia Hotel.

ALCOHOLICS ANONYMOUS — Men or Women — IF you find drinking a problem and you honestly and sincerely desire to stop — but can't — call or write The Central Group of A. A. 634-5020. P. O. Box 381 or The Pikes Peak Group, 2410 E. Highway 24, 635-2043. Meetings every night.

RUMMAGE Sale at Carpenters Hall, 7:00 a.m. Saturday, May 23, by the Post Office Clerks Auxiliary to Local 247.

SOUTH PARK CITY, at Fairplay, Colorado. Now open for season. Authentic restoration of a pioneer gold rush town. Don't miss it.

DUTCH Oven Restaurant open under new management. 1637 South Nevada.

RAE'S Dress Shop, final clearance on our entire stock of better spring coats and suits for best selection. Rae's 1st Natl. Bk. Bldg.

Autograph Party Scheduled for Sprague Book

(Continued From Page One)

Van Pelt, trumpet; Tom Ross, clarinet; Jack Geisler, baritone; Bill Patterson, drums; Ab Abbott, bass; and John Paul Jones, guitar.

It promises to be the big literary party of the season for the hefty 468-page volume, "The Great Gates, the Story of the Rocky Mountain Passes," published by Little Brown, and, by the way, of such thorough research and well-told content that it has been recommended "for all libraries" by the Library Journal ($7.50).

As the publishers explain, "In the entire colorful history of the far West, as dramatic a chapter as any concerns the passes, those all-important cuts in the Rockies which enabled trappers and tourists, soldiers and scientists to traverse the forbidding ranges more easily. . . . The Great Gates concerns the histories of passes in the Rocky Mountains of this country and Canada. The Great Gates, filled with many illustrations of the passes, also lists eight hundred Rocky Mountain passes with their locations, altitudes and brief descriptions, for the benefit of latter-day explorers."

Sprague, a resident of Colorado Springs, is well-known for his books: Money Mountain, the history of the Cripple Creek Gold Rush; Massacre, the Tragedy at White River, a factual account of the Ute War in Colorado in 1879, and others.

Virginia Kirkus observes that Sprague offers to the traveler a choice of 800 spots to explore. He tells of the explorers, trappers, gold seekers, scientists, politicians, railroad builders, and motorists who have traversed these famous passes in their varied quests. He also gives data on drainage, terrain, timber, and other matters of interest. He has developed a handbook that deserves a place in the glove compartment of the family car next time its tank is full and its nose points West.

A review of this new book by Sprague will appear in Sunday's Gazette Telegraph.

Gazette Telegraph Missing? Dial 632-4641 before 8 p.m. weekdays, 2 p.m. week-ends.

U.S. Will Defend Southeast Asia, Adlai Informs U.N.

(Continued From Page One)

the determination and stamina of the American people.

He declared there is a very simple way to restore order in southeast Asia and to bring about the end of the U.S. military aid to South Viet Nam.

"Let all foreign troops withdraw from Laos," he said.

"Let all states in that area make the simple decision to leave their neighbors alone. Stop the secret subversion of other people's independence. Stop the clandestine and illegal transit of national frontiers. Stop the export of revolution and the doctrine of violence. Stop the violations of the political agreements reached at Geneva for the future of southeast Asia.

"The people of Laos want to be left alone.

"The people of Viet-Nam want to be left alone.

"The people of Cambodia want to be left alone.

"When their neighbors decide to leave them alone — as they must—there will be no fighting in southeast Asia and no need for American advisers to leave their homes to help these people resist aggression. Any time that decision can be put in enforceable terms, my government will be only too happy to put down the burden that we have been sharing with those determined to preserve their independence. Until such assurances are forthcoming, we shall stand for the independence of free peoples in southeast Asia as we have elsewhere."

Returning to the specific issue of Cambodia, Stevenson offered these three additional suggestions:

—That the council request Cambodia and South Viet Nam to establish a substantial military force on a bilateral basis to observe and patrol the frontier and report to U.N. Secretary-General U Thant.

—That the bilateral force be augmented by U.N. observers and possibly placed under U.N. command to provide an impartial third party element "representing the world community."

—That an all U.N.-force be established to patrol the border. This would be more expensive, but if this was proved desirable "the United States will be prepared to contribute."

Stevenson branded as "malicious fairy tales, charges made by the Soviet Union on Tuesday that the United States was organizing military action against the people of the Indochinese Peninsula.

The debate took place against a backdrop of intense diplomatic activity concentrated primarily on halting the Communist drive against the neutralist Laotian government of Prince Souvanna Phouma.

France declared that the only solution of the Laotian crisis is guaranteed neutrality. It urged that neutrality be extended to all southeast Asia, including Viet Nam.

In Laos Souvanna threw his entire seven-plane airforce into the battle to maintain the final neutralist foothold on the Plaines Des Jarres.

Socorro Clinic Doctors in Seminar Here

Two doctors from the Socorro Medical Clinic in New Mexico will give a seminar here Saturday and Sunday under the sponsorship of the Society of Metaphysical Arts.

They are Dr. John Aiken and Dr. Louisa Aiken, graduates of Pennsylvania State University and the Kirksville (Mo.) College of Osteopathy and Surgery. The former studied a year at McCormick Theological Seminary and served one year as student pastor.

Dr. John Aiken is a member of the executive council of Spiritual Frontiers Fellowship, is an elder in the Presbyterian Church, president of the Rotary Club, and served as a member of the Socorro City Council for 10 years.

Dr. Louisa Aiken is engaged in general medical practice, with her chief interest obstetrics.

The two physicians are known for their outstanding research in the medical field, comparative religion and Oriental philosophy. They are known especially for their research in psychedelic drugs and have contributed valuable information on their findings in this ancient field of drug therapy that dates back to the early Egyptians.

Dr. Aiken will speak at 7:30 p.m. Saturday in the Modern Woodmen Hall on the subject "The Secret Teachings of Jesus. What is He really saying to us?" The lecture is open to the public free of admission and a reception will follow with refreshments served.

He will speak on "Research in Psychedelics" at 2:15 p.m. Sunday, and again at 7:30 p.m. on "Who Am I? What is My Essential Being?"

Members of SOMA and SFF are cooperating in presenting the seminar in the interest of Colorado Springs residents.

Justice Fines Driver $30 on Traffic Counts

Emilio Trujillo, 41, 3313 Corbett Lane was fined $30 and costs in Justice of the Peace James F. Quine's court Wednesday for hit and run and failing to notify the authorities he had changed his address. Another charge of careless driving was dismissed. The defendant was ticketed April 3 on Fillmore Street by State Patrolman J. E. McDaniel.

McDaniel also gave a ticket to William Raymond Leckemby, 43, 2215 N. Cascade Ave. for careless driving on U.S. Highway 85-87 May 10. A $10 fine and costs was imposed.

Driving with expired registration Friday cost Richard Rice Bonner, 19, Slocum Hall $5 and costs. Police Officer A. W. Dalton gave him the ticket on Nevada Avenue.

Leonard Pegues, 30, 602 E. Willamette St. was found guilty of speeding and fined $10 and costs. According to State Patrolman J. Mathis, the defendant was driving at 70 miles per hour in a 60 zone on Colorado Highway 115 March 28.

Vernon Lee Garnier, 34, 1936 Downing Dr. was also charged with speeding and fined $10 and costs. State Patrolman A. G. Murin told the judge that Garnier was driving on Fillmore Street Saturday at 40 miles per hour where the speed limit was 30.

Woman Gets Suspended Jail Sentence Here

Mrs. Sandra T. Holmstrom received a suspended sentence of six months in County Jail plus $8.60 costs from Justice of the Peace H. C. McShane Wednesday after she was found guilty of short check.

Mrs. Holmstrom, 27, 1222 Bristol Ave. was accused of issuing a $24 check March 28 with intent to defraud Millers Super Markets No. 31.

Another defendant pleaded guilty to shoplifting and was fined $25 and $7 costs.

Frederick David Taylor, 34, 425 S. Weber St. stole merchandise worth a total of $2.16 from Simms Super Inc. No. 3 May 1.

Attack of Neutralization Faces LBJ in Viet Decision

(Continued From Page One)

China on a possible "political settlement" of the grim South Viet Nam problem.

Rusk is vigorously opposed to extending the war beyond South Viet Nam's borders. Supported by Undersecretary Averell Harriman, Rusk is advocating the convening of a Geneva - type conference to negotiate a "neutralization" agreement that would include Laos, Cambodia and South Viet Nam. The two State Department chiefs are willing to exclude Communist North Viet Nam from such an agreement.

No decision on these momentous proposals is likely until the middle of June, when the build-up in light bombers and other arms has been completed.

PROS AND CONS

Ambassador Henry Cabot Lodge and the three service members of the Joint Chiefs of Staff strongly favor air strikes at the "privileged Communist sanctuaries" in Laos and North Viet Nam.

General Maxwell Taylor, Joint Chiefs chairman, is withholding a recommendation pending additional intelligence reports on the strength and disposition of North Vietnamese forces massing on South Viet Nam's borders. Latest intelligence word is that they are now equivalent to two combat divisions.

U.S. commanders in South Viet Nam, fully supported by Ambassador Lodge, are warning these large Red forces foreshadow imminent massive assaults against major South Vietnamese strongholds. They view the situation as "extremely foreboding."

In preparation for possible air strikes beyond South Viet Nam borders, President Johnson is having a study made of the need for congressional approval.

Administration and congressional authorities have divided opinions on that. Some hold a congressional vote is not necessary; others are advising it on both international and political grounds. They contend the latter is particularly important in this crucial election year.

The President, in consulting bipartisan congressional leaders, disclosed he made a highly significant discovery in reading minutes of the National Security Council under the late President Kennedy.

These records revealed a definite decision had been made to employ U.S. troops to prevent Vientiane, southern capital of Laos, from falling into the hands of the Communist Pathet Lao. This fateful commitment is still in force.

It was agreed on at the insistence of the Joint Chiefs of Staff, who warned that loss of Vientiane to the Reds would pose a dire threat to Thailand as well as South Viet Nam and that it would be necessary for the U.S. to employ its forces to save both countries.

In the President's discussion with the bipartisan congressional leaders, he gave no indication of his attitude regarding this momentous decision.

However, Pentagon authorities have formulated contingency plans for rushing U.S. troops to Vientiane and Thailand as determined by the National Security Council under President Kennedy.

Note: Defense Secretary McNamara has been asked by the President to keep in close touch with both management and labor in the approaching automobile contract negotiations. McNamara, former Ford president, already has had private talks with Walter Reuther, United Auto Workers head, and has others slated with key motor manufacturers.

MAN TO SEE

If you want to be sure to get a message to President Johnson, the one man certain to do it is his special assistant Jack Valenti.

Authority for that is none other than the President himself.

The President gave this inside tip to an old newspaper friend — an American foreign correspondent visiting Washington. He has known the President since his early days in Congress, and told him he had encountered difficulty in communicating with him since entering the White House.

"From time to time," said the newsman, "I've sent you some things that I thought would be helpful. But since you have been President, these messages apparently haven't reached you."

"That's possible," replied the President. "Hereafter, if you want to communicate with me, do it through Jack Valenti. Any message you send him will get to me. You can be sure of that. George Reedy (press secretary) and some of the others keep things from me. But not Jack. He sees that I get everything."

The President urged the correspondent to keep him informed "of what our ambassadors are not telling me. Let me know the bad as well as the good," he urged.

During the hour-hour discussion, the President evinced particular curiosity about President De Gaulle, asking, "What's bothering him? Why is he acting against the best interests of the West? None of the State Department people seem to know. I have yet to get a satisfactory answer from any of them."

"Maybe De Gaulle suspects that the U.S. and Russia are secretly working on terms on Europe and other key areas of the world," suggested the newsman.

The President said nothing, but nodded his head as if he had heard that before.

(Distributed 1964 by The Hall Syndicate, Inc.)
(All Rights Reserved)

British Jets Roar Against Arab Bedouins

(Continued From Page One)

Blacker, commander of the attack force.

British paratroops Wednesday occupied the village and fort of Hajib, a key post from which the rebels had been observing British army movements.

British officers believe they have cut off many rebel supply routes from neighboring Yemen, but the area is such a maze of hidden tracks it is difficult to isolate the tribesmen entirely.

The current action is being pressed at the start of the planting season. Almost the entire arable area has been deserted by the populace. The British hope the prospect of hunger may bring the rebels to terms.

Picnickers Asked To Use Already Built Fireplaces

Residents using outlying city parks were requested today to start fires, if a fire is necessary for a picnic, in only fireplaces that are already constructed.

Stuart Richter, director of the City Parks and Recreation Department, said it was felt necessary to make such a request because of the dryness of the grass, brush and timber.

He also suggested that if a fire is needed that as small a one as possible be utilized.

This edict applies to all outlying parks such as Palmer Park, North Cheyenne Canon and the Garden of the Gods, but also elsewhere in city parks where fireplaces are available.

O'Rourke Urges More Domestic Sugar Production

(Continued From Page One)

the many countries upon which the United States has depended heavily for sugar supplies is enough to show why eincreased reliance upon domestic production is the wise and sensible course of action," the speaker declared.

School Will Hold Competitive Exams

The Fountain Valley School will hold a competitive examination at 9:30 a.m., Saturday in the school gymnasium.

Applicants for entry to the school's eighth grade are eligible, and the winner will receive a full year's scholarship. Applicants should report by 9:15 in order to start the examination on time.

Denver Man Charged With No-Account Check

Warren D. Graves, 43, of Denver, was charged in District Court Wednesday with no account check and bond was set at $1,000 by Judge David W. Enoch.

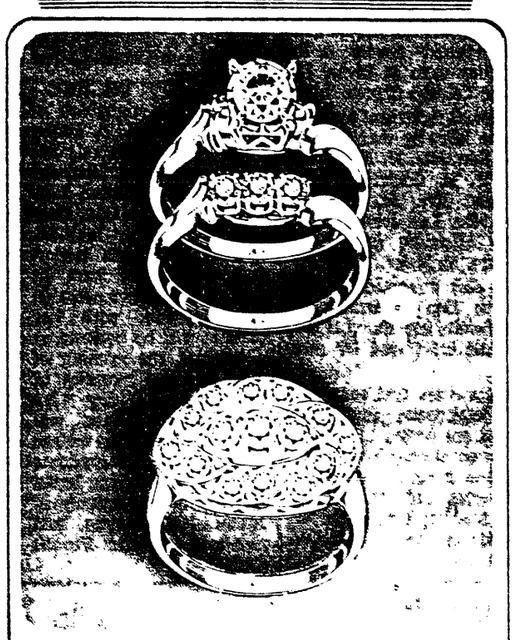
According to the information filed against the defendant he issued a $25 check April 11 with intent to defraud Empire Super Markets Inc.

Water Pump, Engine Stolen From AFA Area

A water pump with a gasoline powered engine belonging to the U. S. Army Corps of Engineers was stolen from the grounds of the Air Force Academy, the sheriff's office said Wednesday.

According to Deputy Sheriff Bob Newman, the equipment which is worth $150 was about 500 feet south-east of the Tri-Faiths Chapel.

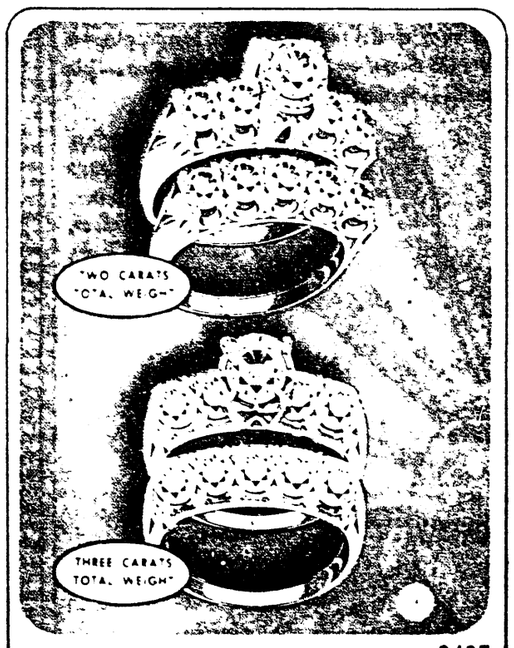
THE ZALE DIAMOND
MORE QUALITY PER CARAT. MORE CARAT VALUE PER DOLLAR



1/2 CARAT OF DIAMONDS TOTAL WEIGHT
a. Four fine diamonds magnificently set in 14K gold
b. Exquisite pre-shaped mounting for 15 dazzling diamonds for perfect fit
Your Choice $129.00
No Money Down • Convenient Terms Arranged!



ONE FULL CARAT OF DIAMONDS TOTAL WEIGHT
c. 11 precision-cut diamonds total 1 full carat in 14K gold
d. Look-alike mounting features 5 matched diamonds total one full carat set in 14K gold
Your Choice $269.00
EASY WEEKLY OR MONTHLY TERMS



a. Ten diamonds total 2 carats in this magnificent 14K gold bridal set $495
b. Bridal pair in 14K gold high-arched by 10 fine diamonds totaling 3 full carats $795
YOU MAY RETURN YOUR PURCHASE FOR FULL REFUND WITHIN 60 DAYS IF YOU CAN FIND A BETTER DIAMOND VALUE!
OPEN AN ACCOUNT TODAY!
ZALE'S JEWELERS
Open Friday Night Until 8:30
28 North Tejon St.



BISHOP AT ARADCOM — Bishop Joseph S. Minnis, Episcopal Bishop of Colorado, talks with Lt. Gen. Charles B. Duff, commanding general of the Army Air Defense Command, during a visit to ARADCOM headquarters in Colorado Springs. The bishop, who lives in Denver, was one of several Colorado men on an Operation Understanding tour of missile firing ranges in New Mexico. Following this trip, the men were briefed at ARADCOM headquarters on the mission of the North American Air Defense Command. U.S. Army Photo

Today in Washington

WASHINGTON (AP) —In the eight [illegible] News from Washington [illegible] waters. He said the United

PAY RAISE. The House Rules Committee approved Wednesday [illegible] committee approved Wednesday for enactment [illegible] a new federal pay raise bill [illegible] Lyndon defeated earlier in the [illegible] session by the House [illegible]. The law was proposed [illegible] a salary increase for workers [illegible] ...ing operations of U.S. [illegible]

...Rep. Walter A. Rogers [illegible] said ... a 9% pay raise ... [illegible] ... federal employes ... [illegible] ... millions of workers ... [illegible] ... The Getaway measure ... would have authorized a $10,000 ... law.

... a ... [illegible] ... raises totaling $630 million ... estimated with $668 million ... the earlier bill.

Amendments ... [illegible] ... mailed during the ... House floor debate.

FISHING JAPAN. President ... signed a ... Wednesday ... law to regulate fishing ... [illegible]

FARM APPROPRIATION. The House passed Wednesday ... and sent to the Senate a $5.5 ... appropriation bill ... after ... [illegible] ... wheat destined for ... nations and defeated 101 to 56 an amendment ... the Agricultural ... Department ... [illegible]

... [illegible] ... appropriation ... [illegible] ... House voted ... 187 to [illegible] ... House and Senate

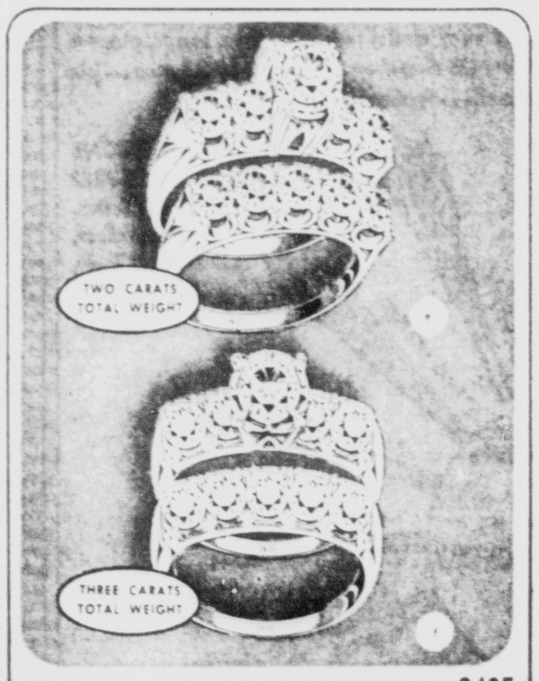
THE ZALE DIAMOND
MORE QUALITY PER CARAT. MORE CARAT VALUE PER DOLLAR



1/2 CARAT OF DIAMONDS TOTAL WEIGHT
a. Four fine diamonds magnificently mounted, totaling ½ carat in 14K gold bridal set.
b. Exquisite oval shaped dinner ring features 15 dazzling diamonds totaling ½ carat in luxurious 14K gold.
Your Choice $129.00 plus tax
No Money Down • Convenient Terms Arranged!



ONE FULL CARAT OF DIAMONDS
TOTAL WEIGHT
c. 11 breathtaking diamonds total 1 full carat . . . set in luxurious 14K gold.
d. Lady's wedding ring features 5 treasured diamonds totaling 1 full carat, set in rich 14K gold.
Your Choice $269.00 plus tax
EASY WEEKLY OR MONTHLY TERMS



e. Ten diamonds total 2 carats in this magnificent 14K gold bridal set. $495
f. Bridal pair in 14K gold highlighted by 10 fine diamonds totaling 3 full carats. $795
YOU MAY RETURN YOUR PURCHASE FOR FULL REFUND WITHIN 60 DAYS IF YOU CAN FIND A BETTER DIAMOND VALUE!
all prices plus tax Illustrations enlarged to show detail

OPEN AN ACCOUNT TODAY!
ZALE'S JEWELERS
Open Friday Night Until 8:30
28 North Tejon St.



BISHOP AT ARADCOM — Bishop Joseph S. Minnis, Episcopal Bishop of Colorado, talks with Lt. Gen. Charles B. Duff, commanding general of the Army Air Defense Command, during a visit to ARADCOM headquarters in Colorado Springs. The bishop, who lives in Denver, was one of several Colorado men on an "Operation Understanding" tour of missile firing ranges in New Mexico. Following this trip, the men were briefed at ARADCOM headquarters on the command's role as part of the North American Air Defense Command. (U.S. Army Photo)

Today in Washington

WASHINGTON (AP)—In the news from Washington:

PAY RAISE. The House Rules Committee approved Wednesday a new federal pay raise bill. Like one defeated earlier in the session by the House, it includes a salary increase for congressmen.

The new bill, which was cleared for the floor by a 9-3 vote, would boost congressional salaries $7,500—from $22,500 to $30,000. The defeated measure would have authorized a $10,000 raise.

Overall the bill calls for increases totaling $533 million, compared with $668 million in the earlier bill.

Amendments will be permitted during the four - hour House floor debate.

FISHING - JAPAN. President Johnson signed a law Wednesday to regulate fishing by foreign vessels in American waters. He said the United States would try to work out enforcement procedures in advance with the foreign countries involved.

The law was proposed originally to cope with illegal Cuban fishing operations in U.S. territorial waters. But Japan said another section is aimed at Japanese king crab fishing operations off Alaska and it has threatened to ignore the new law.

The section, which provides authority for the United States to exercise jurisdiction over resources of the U.S. portion of the continental shelf, implements terms of an international treaty to which Japan is not a signatory.

FARM APPROPRIATION. The House passed Wednesday and sent to the Senate a $5,182,665,000 agriculture appropriation bill after reversing a previous decision to spend $1.6 million for a peanut research laboratory.

By a roll call vote of 198 to 181, the House voted against the peanut lab, which had been approved Tuesday in a non-record vote.

The laboratory would have been located in Dawson, Ga., in the district of retiring Rep. E.L. Forrester, a Georgia Democrat who has long sought it.

In another key action, the house voted down 187 to 186 a move to forbid subsidy payments on farm exports—such as wheat—destined for Communist nations and defeated 101 to 56 an amendment to curb the Agriculture Department's market news wire.

Final House passage of the appropriations bill was by a roll call vote of 311 to 64. It covers the fiscal year that starts July 1.

DOLLAR DRAIN. A Republican study group says increased U.S. exports would be the best cure for the dollar drain.

The recommendation was presented Wednesday by the Republican Critical Issues Council, a citizens group headed by Dr. Milton S. Eisenhower.

It charged that the administration had used temporary bookkeeping devices to make the U.S. balance of payments deficit look smaller than it really is.

MASS TRANSIT. After a delay of more than one year, the House Rules Committee cleared the way Wednesday for floor action on the administration's mass transit program.

The measure would authorize $300 million in grants over a three-year period to help cities revitalize their mass transit systems.

The Rules Committee vote was 8 to 4, with three members absent. The House Banking Committee had approved it on April 9, 1963.

When the measure is called up for House action — probably in June—four hours of debate and amendments will be permitted.

Nikita's Wife Starts Revolt Among Egyptians

By DAVID LANCASHIRE

CAIRO (AP) — Nina Khrushchev, matronly, gray-haired wife of the Soviet Union's No. 1 revolutionary, has started a revolution of her own in Egypt. She has brought the wives of the United Arab Republic's leaders out from behind the veil of Moslem society.

Since the Khrushchevs came to town, Egyptian newspaper readers have been startled to see a profusion of pictures of President Gamal Abdel Nasser's buxom wife Tahiya taking a leading role at official functions instead of staying home where most Arabs believe women belong.

The first ladies of the Soviet Union and the U.A.R. have been visiting museums, cruising the Nile, making other tourist excursions and appearing on stage for their husband's speeches.

This is routine for Mrs. Khrushchev, but a virtual public debut for Mrs. Nasser, who is 40. In the past the Egyptian first lady made a few public appearances to greet visitors, but never before have Egyptians seen so much of her.

Though most women in Egypt no longer wear veils, the business of state is an all-male affair. Usually Mrs. Nasser devotes her time to being an anonymous housewife and mother to the president's five children.

One female member of Nasser's family has been absent from the festivities, but by her own choice. Nasser's daughter Hoda, 19, visited the Soviet Union last year as the guest of Khrushchev's daughter, Rada Adzhubei. The Soviet Embassy passed the word that Rada wanted Hoda to accompany her throughout her stay in Egypt, but Hoda said she was too busy with her university exams. Nasser couldn't change her mind.

The Soviet entourage includes a bevy of women. For some of them the trip is a shopping spree.

Flanked by interpreters and a small police escort, the Soviet ladies have been combing Cairo's shops and the vast maze of the old bazaar.

Despite Nasser's socialism, which drastically reduced the variety of consumer goods, Soviet residents say the Cairo shops are bulging with goodies unknown in the Soviet Union.

NON-FATTENING

NEW YORK (AP) — Better take another look at that jelly before you spread it on your toast. It may be shoe polish.

A shoe products firm is now packaging polish in tiny throw-away aluminum containers similar to those used by restaurant for jelly. Each contains enough polish to shine one pair of sheos.

Two Soviet Trawlers Cruise Off U.S. Coast

SAN FRANCISCO (AP)—Two Soviet trawlers are cruising off the San Francisco coast but the Navy says it has them under surveillance.

The vessels were sighted Wednesday near the Farallon Islands, 26 miles west of San Francisco.

A Navy spokesman said the craft have been tracked since May 10 when they were first seen near San Clemente Island off Southern California.

The trawlers are the Barograph and the Amter, each a 165-footer.

The Navy said one blinkered that the pair was engaged in hydrographic study. Another pair was trailed last August as it cruised up and down the coast.

KRESS
May SALE

Misses' & Women's
PLAY SNEAKERS
AMERICAN MADE



Lightweight, Long-wearing poly-vinyl sole.
Sturdy sailcloth uppers in white, blue or black.
Size 12½ to 4 and 5 to 9 . . .
99c

Swiss Watches
AT AN UNBELIEVABLE LOW PRICE
$4.99 Plus Tax



A superb selection of men's and ladies' designs. Up to the minute styling and dependable service are yours . . . at this low, low price! All watches feature quality Swiss movements . . . An ideal gift.

Modern Design
Pole Lamps
Convenient 3-way Switch
$3.99
Sensational Low Price



Light up your home with beauty at a surprisingly little price. Decorator-inspired white enameled metal pole lamps, 3 poly propylene reflectors in your choice of all white or a combination of white, tangerine and turquoise. Pole extends from 7'6" to 8'3".



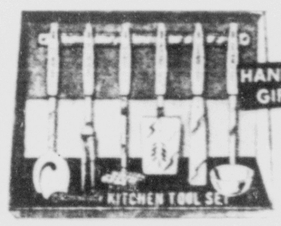
Quality Fairfield
Cookies
AMERICA'S #1 VALUE*
4 pkgs. 99c
Regular 29c Pkg.
Fresh . . . Delicious . . . Tremendous Assortment
*Kress own brand . . . America's #1 Value

Fabulous Fashion
Fabric Values



KRESS RECOMMENDED VALUES
SPECIAL
44c yd.
Values to $1.29 yd. if on bolt
Unbelievable low price. Incredible selection. Fine count combed cottons in all your favorite fashion weaves and finishes . . . tafftetized, sateens, sport denims, sailcloths, chambrays, linenes, Osnaburg and hopsacking. Tremendous solid color assortment. Hurry . . . buy now.

Modern 7-Piece
Kitchen Tool Set
HANDSOMELY GIFT BOXED $2.99



Pretty, chrome plated utensils with modern decorated handles. Heat resistant. Dishwasher safe. Includes: Cake turner, spoon, masher, fork, ladle, spatula, wall rack.

Special Buy!
Children's Sneakers
99c pair



Sturdy sailcloth in red, navy or white. Long wear poly-vinyl sole, capped toe. Sizes 8½ to 12 and 12½ to 4. American Made.
MOULDED TEXTURED SOLES
Better Quality Costs Less at Kress

Rayette Aqua Net
Professional Hair Spray
Limited Time Only
66c

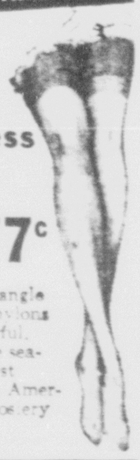


Famous all weather hair spray . . . keeps hair in place with a fabulous embrace. Jumbo size.

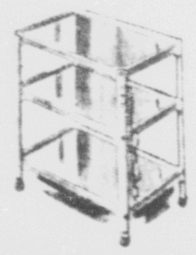


Deluxe Quality
Infant Carrier
Special $2.99
Use as feeding chair, car seat or carrier. White molded plastic. Wide safety belt. Large play rattles. Colorful print pad. Tie cord. 20-inches tall, 11¼-inches wide.

LIMITED TIME OFFER
First Quality Seamless Nylons
2 prs. 77c



From every angle these sheer nylons look wonderful. Yours in the season's smartest shades from America's finest hosiery mills.



Utility Table with Electrical Outlets
Special $2.77
Roll it to table, serve hot things hot. Sturdy steel construction . . . 3 handy shelves, outlets, cord. White enamel.

Jumbo Family Size
Toiletries



Any 2 for 57c
• Lotions • Hair Dressings • Creams • Mouthwash • Shampoos • After Shave Lotions • Wave Set Lotions • Petroleum Jelly • Toilet Water • Talcum Powder • Dusting Powder

LARGE Selection of MEN'S SPORT SHIRTS
Broken Sizes & Colors
Some Originally Sold for $2.99
Your Choice 99c

SPECIAL TABLE OF
Boys' Sport Shirts
Values to $2.99
Your Choice 99c



EAT WITH US
FRIDAY and SATURDAY
TURKEY DINNER
49c
Complete with all the trimmings

FREE
BALLOONS
IN OUR BASEMENT FOR THE KIDDIES

FREE -- FREE -- FREE
A $79.95 G.E. ROTISSERIE -- Nothing To Buy
Register In Our Basement Fri. and Sat.
Drawing Saturday 5 P.M.
NEED NOT BE PRESENT TO WIN

FREE
YARD STICK
IN OUR BASEMENT

KRESS
OPEN FRIDAY NIGHT
23 NORTH TEJON

BUTTON MAGIC

[illegible] Want Ads Dial 632-4641

Open Fridays [illegible] p.m.

Amy Adams
DIVISION OF R&K ORIGINALS

"...where elegance is natural"



These Amy Adams fingertip suit ensemble with crew neck Amy Adams slim skirt, has a trimmed cap sleeve overblouse and pocketed Chanel inspired jacket so you pack up and go without a care. They're washable, wrinkle shedding, [illegible]

29.95

New Shipment Just Unpacked!
Berkshire and Forever Young
Half Size Dresses
Feature Price 10.95

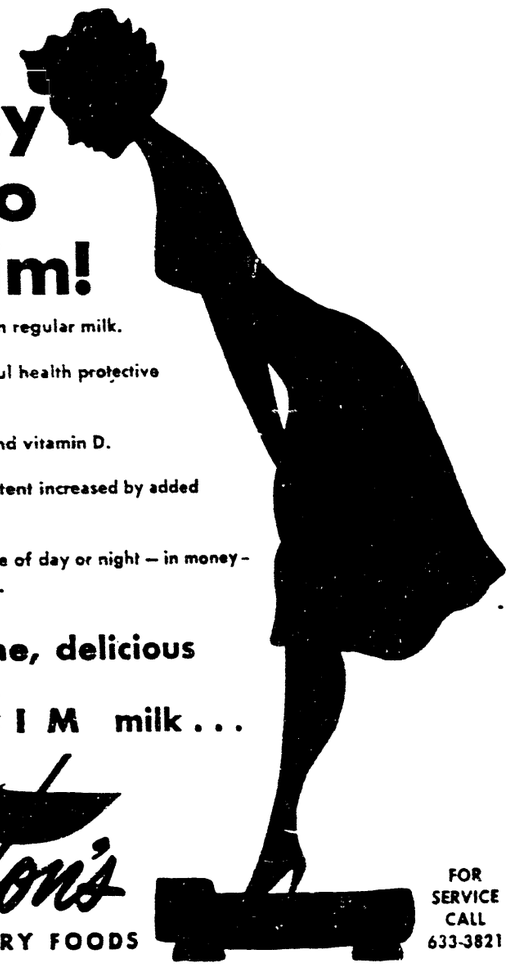
NEUFELD'S
23 South Tejon

Try Sinton's L S*I M milk...

The easy way to stay trim!

- 38% fewer fat calories than regular milk.
- Gives you all the wonderful health protective elements of whole milk.
- Fortified with vitamin A and vitamin D.
- Protein and riboflavin content increased by added milk solids.
- Delicious to drink any time of day or night — in money-saving half gallon cartons.

Get wholesome, delicious L
Sinton's S*I M milk...



Sinton's
FINE DAIRY FOODS

FOR SERVICE CALL 633-3821





Pouring Is Mrs. [illegible]

Meeting Calendar

FRIDAY

[illegible]

SATURDAY

[illegible]

AP Food Editor

Tawny Corn and Onion Soup

[illegible]

Fly-Up Ceremonies Held For Brownie Girl Scouts

[illegible] Brownie Troop 202 and Leader [illegible] met in Eastside [illegible] Thursday [illegible] May 14 for a picnic supper and Mother-Daughter Awards Brownie [illegible]

[illegible] Mrs. [illegible] Barbara Gail Barnhart, Stephanie [illegible] and Judy Faye Brown Garnett Diane Gabbs, Marcia Groat Linda Groat, Karen How [illegible] Becky Kirk Barbara Kline [illegible] Mitchell Sue McGee [illegible] Gaile Nannen [illegible] Patricia Gayle Rose, Barbara Sandra Tabor, Joan Tabor [illegible] Vanessa Williams [illegible]

[illegible] Brownie [illegible] Denise Drago Deanna Dwyer, Karen Howison Martha Hudak, Kim Jamison Becky Keiser, Pat Nannenga [illegible] Thomas, Becky Walker Karen Walker, under leadership [illegible] guardian Mrs. Milton Walk [illegible]

The Te-Ta Camp Fire Girls of Atchison school held a sharing party at Rocca-Rena while recognition was given to Pam Whitney for her birthday and to Kay McDaniels winner of the Limbo game.

Attending were Linda Bramlett, Colleen Gann, Dorothy Hanson, Cindy Helmel, Holly Lowry, Kay McDaniels, Myrna Morris, Mary Beth Stephenson, Leslie Whigham, Pam Whitney, guardian Mrs. Don Morris.

The I-Yo-Ki-Ya Camp Fire Girls of Pike school held a Mothers tea at the home of Mrs. Charles Burroughs. The pro[illegible]

Gamma Omicron Chapter Hears Reports, Plans

The Gamma Omicron Chapter of Epsilon Sigma Alpha Sorority held its final business meeting of the current sorority year at the home of Mrs. Nila M. Lake on Monday evening. Committee chairmen presented their respective reports of progress and tentative plans were made by the newly-appointed chairmen for activities next fall. It was announced that the Gold Bond Group Project will continue active during the summer months and Mrs. Lillie E. Smith was appointed to remain as the chairman.

Miss Rita Ryan, incoming chapter president, will be the delegate to the ESA State Convention to be held May 22nd through 24th at Estes Park. Five other members also plan to attend.

Refreshments were served by the hostess to Mrs. Aubrey Nalley, Miss Rita Ryan, Mrs. Doris Schlimmer, Mrs. Betty Radovich, Mrs. Hazel Huffsmith and Mrs. Lillie E. Smith.

Area Council Announces Camp Fire Girls' Events

[illegible] Camp Fire Girls [illegible] Pikes Peak Area Council [illegible] Thursday [illegible] Mrs. [illegible] Mrs. [illegible] Mrs.

BUTTON MAGIC

When buttons tear from a garment and leave a hole in the cloth, cut buttons of the same size from worn - out clothes, leaving at least one inch of material on all sides. Just push the button through the hole and stitch the material as a patch on the underside.

Double - corn sticks make double - good eating. To make these just add drained canned whole - kernel corn (or kernels cut from cooked fresh corn on the cob) to cornbread batter to be baked in cornstick pans. Use about half a cup of corn kernels for half a dozen of the sticks.

For Want Ads — Dial 632-4641

Open Fridays 'til 8:30 p.m.

Amy Adams
DIVISION OF R&K ORIGINALS

"...where elegance is natural"



"Have Arne!® triacetate knit ensemble...will travel!" Amy Adams' slim skirt, braid trimmed cap sleeve overblouse and pocketed Chanel inspired jacket let you pack up and go without a care. They're washable, wrinkle shedding, everettle!

29.95

Half Sizes 12½-22½

New Shipment Just Unpacked!

Berkshire and Forever Young
Half Size Dresses
Feature Price 10.95

NEUFELD'S
23 South Tejon



WIVES OF LUMBERMEN — Visitors to Colorado Springs recently were seen in the Penrose Room at The Broadmoor enjoying the weekly fashion-luncheon. From left are Mrs. Leo Soldner and Mrs. Robert Wells, from Los Angeles; Mrs. Jack Flood of San Francisco; and Mrs. C. M. Snavely of Pittsburgh, Pa. Their husbands were at The Broadmoor attending the National American Wholesale Lumber Convention. (Photo by Bob McIntyre)

Society and Club Activities

By GLAD MORATH

Golfers to Have First Summer Luncheon at Club

The Ladies Golf Association of the Colorado Springs Country Club will have the first monthly luncheon of the golfing season at 12:30 p.m. Tuesday, May 26, at the club.

The ladies will "guess their scores" for the morning's play of the day when hostesses will be Mrs. William Bates and Mrs. Harry Mallon.

Golf Association members began qualifying Tuesday, May 19, for the spring handicap tournament. Qualifying will continue through May 31. Last Tuesday's hostesses were Mrs. Selby Young and Mrs. Paul Church.

Low handicappers played with new players and high handicappers May 12 for best ball net score in get - acquainted team play. Lowest scores, in order, among 25 teams participating are Mrs. Eugene Bever and Mrs. Joseph Fenton; Mrs. Wallace Hague and Mrs. Charles Hemingson; Mrs. Kenneth MacInnes and Mrs. Harold Heyse.

Next lowest scoring teams were Mrs. Don Emerick and Mrs. Hubert Stuchlik; Mrs. William Martin and Mrs. Darrel Ireland; and Mrs. William Wacker and Mrs. John Ordahl.

Hostess for May 12 were Mrs. Craig Ramsey and Mrs. James Phelps, Jr.

Pikes Peak Bridge Club Reports Scores

The Pikes Peak Bridge Club held its weekly meeting in the recreation room at Divine Redeemer Catholic Church.

A Howell movement was used and the following were the winners: first, Mrs. M. E. Glaskin; Mrs. W. M. Godfrey; second, Mr. and Mrs. M. Schuster; third, Mrs. Lois Johnson; Mrs. Jessie Milowski; fourth, Mr. and Mrs. M. Meier.

The club welcomed two new players: Don Binderim and Ken Violette and Harry D'Arcy who had not played for some time.

This was the first game of a seven week series game. Bridge players are invited to play duplicate on Monday evenings. If you wish a partner or further information call Mrs. D. S. Shue, 635-3317; Mrs. R. Suhrke, 633-9457; or Mrs. W. M. Godfrey, 634-4675.



TO RECEIVE DEGREE—Judy Mayer, daughter of Mr. and Mrs. A. S. Mayer of 1215 N. Corona St., will receive her Bachelor of Arts degree from Loretto Heights College, Denver, on Thursday, May 28. She is a French major. Judy will take part in Loretto Day ceremonies on May 26 and with her parents will be honored at a banquet the evening of May 27. The morning of commencement day the baccalaureate Mass will be celebrated in the college chapel. Judy will graduate from the college cum laude. She has been secretary of Alpha Mu Gamma and treasurer of the French Club.

Meeting Calendar

FRIDAY

Rotaryanns will have the final luncheon of the club year at 12:30 p.m. at the Antlers Hotel.

Social Circle of Centennial Chapter 50, OES, will have a dessert card party at 1 p.m. in the Masonic Temple.

Sunshine Rebekah Lodge 90 will meet at 7:45 p.m. in the IOOF Hall.

Columbine Shrine, Order of the White Shrine of Jerusalem, will meet at 8 p.m. at the Manitou Springs Masonic Temple.

SATURDAY

Woman's Study Club will have the annual memorial luncheon at 1 p.m. at the Garden Lane Restaurant.

Quick Lunch

AP Food Editor

A new combination.

Tawny Corn and Onion Soup
Salad Buttered Toast
Fruit and Cookies

Tawny Corn and Onion Soup

1 envelope (1¾ ounces) onion soup
2 cups boiling water
1 can (17 ounces) cream-style corn
1 cup milk

Mix together in a saucepan the onion soup and boiling water; cover and boil gently for 10 minutes. Add the corn and milk; reheat. Makes 6 servings.

Fly-Up Ceremonies Held For Brownie Girl Scouts

This is the time of year when young Brownie Girl Scouts fly up to Junior Scouting at special ceremonies and Junior Scouts receive proficiency badges in ceremonies known as Court of Awards. Two such events took place last week.

Mothers of scouts in Junior Troop 133 attended a fly up, cookout and Court of Awards on Tuesday, May 12. Flying up were Mary Jane Barrett and Melody Schubarth. Receiving the Sign of the Arrow were Barbara Bowen, Sherry Scheffler, and Kathy Meitzner.

The following badges were presented: music, Dawn Zinger; drawing and painting, Barbara Bowen; collector, Barbara Bowen, Sherry Scheffler; Kathy Brown; outdoor cook and backyard fun, Barbara Bowen, Sherry Scheffler, Linda McClintick, Kathy Brown, Kathy Meizner, Dawn Zinger, Karen Meizner; cooking, Barbara Bowen, Sherry Scheffler, Linda McClintick, Kathy Brown, Kathy Meizner, Karen Meizner, Rose Myers, Dawn Zinger; troop dramatics, Barbara Bowen, Sherry Scheffler, Linda McClintick, Kathy Brown, Kathy Meizner, Karen Meizner.

Brownie Troop 202 and Junior Troop 311 met in Longfellow School Auditorium on Thursday, May 14, for a joint fly-up and Court of Awards. Brownie girls received their Girl Scout pin, sash and wings. Junior girls were awarded skater, cook, sewing, needlecraft, troop dramatics, water fun, collector and pen pal badges.

Qualifying for these badges were Leslie Areen, Cheryl Barclay, Alissa Blakesley, Gail Blanchard, Stephanie Calland, Judy Fiene, Rosalyn Garnett, Diane Gately, Martha Greathouse, Linda Greer, Karen Howell, Cherly Johnson, Becky Kenton, Nancy Kelso, Barbara Kyle, Coleen McCrea, Julie McGee, Carolyn Morgan, Gayle Nanninga, Chesleigh Parrish, Gayle Rider, Kathy Robbs, Sandra Talley, Dawn Taylor, Karla Vancleave, Elizabeth Watts, Gretchen Williams, Janet Wilson, Barbara Wolfe.

Refreshments of punch and cookies were served to the mothers and fathers of the girls who attended.

Monday Duplicate Bridge Clubs Name Winners

The Monday Afternoon Duplicate Club played the regular weekly game May 18 with seven and a half tables using the Mitchell system.

Mrs. B. E. Eisenhauer was welcomed as a first time player.

The winners North — South were Mrs. H. A. Kortemeyer and Mrs. R. Klein first, 59 per cent; second, Mrs. A. R. Falb and Mrs. C. B. Baggs, 53.4 per cent; and third, Mrs. G. F. Harris and Mrs. J. H. Smith, 52 per cent.

The East — West winners were first, Mrs. J. P. Roetzel and Mrs. M. B. Servatius, 64.2 per cent; second, Mrs. M. E. Glaskin and Mrs. Cecil Wright, 57.1 per cent; and third, Mrs. J. R. Hyman and Mrs. L. S. Johnson, 55.1 per cent.

This club meets each Monday at 1 o'clock in the Divine Redeemer recreation hall and invites anyone interested in bridge to play with them. For information call Mrs. A. R. Falb, 633-6966 or Mrs. C. B. Baggs, 633-2306.

Seven College Club to Meet for Annual Luncheon

The Seven College Conference Club of Colorado Springs will hold its annual spring luncheon at 12 o'clock noon, Saturday, at the El Paso Club. The alumnae of the seven colleges—Barnard, Bryn Mawr, Mt. Holyoke, Radcliffe, Smith, Vassar, and Wellesly — are urged to attend.

The Seven College alumnae will meet Miss Judy Moode, daughter of Col. and Mrs. Peter R. Moode, AFA, and Miss Vivian Rubens, daughter of Mrs. D. W. MacCorquodale, who are entering Vassar College in the fall. Also attending the luncheon will be the new freshmen from southern Colorado.

Elections and committee reports will take place after the luncheon.

Alumnae will be contacted by telephone for reservations or reservations may be made by calling Mrs. Donald Higginbotham, 635-3095, the club's president.

Supper for Dads To Be Held at Chuckwagon Site

Columbine neighborhood of the Girl Scouts-Wagon Wheel will hold its annual Father-Daughter banquet at 7 p.m. Thursday in the J. C. Chuckwagon site at Garden of the Gods. The program, planned by Brownie Troop 24, Cadette Troop 103 and Junior Troop 364, will entertain several hundred girl scouts and their dads.

The guest list includes Mrs. William Fischer, district chairman; the Rev. and Mrs. E. Knutson; Mr. and Mrs. L. E. Ellinwood; Mr. and Mrs. J. Whistler; Miss Dorothy Neal, executive director of Wagon Wheel Council; and Mrs. Donald King, district advisor.

Your youngsters will love cupcakes spread with a white or chocolate frosting and then thickly sprinkled with crushed peanut brittle.

Husbands to Be Supper Guests of Pi Phi Alumnae

Members of Pi Beta Phi Alumnae Club will entertain their husbands and dates Saturday evening at a picnic supper at the home of Mr. and Mrs. Richard Inman, 1515 W. Cheyenne Rd., from 6 to 9 p.m.

In addition to Mrs. Inman, committee members include Mrs. Pete Freyschlag, chairman; Mrs. John E. Cunning, Mrs. Cecil Y. Holland Jr., Mrs. Kenneth G. Irwin, Mrs. W. B. Lunstrum, Mrs. James Sipe and Mrs. Donald W. Steiger.

Members of Pi Beta Phi who are new to the area or visiting in Colorado Springs are invited to attend. Reservations may be made with Mrs. Freyschlag, 633-0129, or Mrs. Inman, 632-3732.

Steer clear of the office trouble-maker.

Area Council Announces Camp Fire Girls' Events

Edison School's Wa-di-cin-ka Camp Fire Girls of the Pikes Peak Area took part in the Denver Branch of the Needlework Guild of America. The group made bibs, which they hand painted and presented to Miss Kennedy of the Public Welfare Department. Working on this project were Denise Drago, Deanna Dwyer, Karen Howison, Andrea Hudak, Kim Johnson, Becky Keiter, Pat Nanninga, Janice Thomas, Becky Walker, Karen Walker, under leadership of guardian Mrs. Milton Walker.

The Te-Ta Camp Fire Girls of Audubon school held a skating party at Roll-a-Rena, where recognition was given to Pam Whitney for her birthday and to Kay McDaniels, winner of the Limbo game.

Attending were Linda Bram, Gretchen Gahn, Dorothy Hanson, Cindy Heimel, Holly Lowry, Kay McDaniels, Myrna Morris, Mary Beth Stephenson, Leslie Whigham, Pam Whitney, guardian Mrs. Don Morris.

The I-Yo-Ki-Ya Camp Fire Girls of Pike school held a Mothers' tea at the home of Mrs. Charles Burroughs. The program included going over the year's accomplishments, requirements for Trail Seekers and each girl presented her mother with a wood-fibre rose corsage, made by the girls, in various colors. Refreshments included cake, decorated with the Camp Fire Emblem.

Present were Jeanette Atnip, Mrs. John Atnip, Debra Bobbitt, Mrs. Russell Bobbitt, Marlene Burroughs, Mrs. Charles Burroughs, Yvonne Jayne, Mrs. Fred Jayne, Lanise Longnecker, Mrs. Floyd Longnecker, Beverly Maloy, Mrs. Dale Maloy, Joyce Turner, Mrs. Robert Turner.

The Fly-Away Blue Birds held a cook - out at the home of Mrs. Dick Wunder. The girls took part in games and songs at the outing. Another of their recent activities was a tour of the Winchell Donut Shop facilities and processing, climaxed by their choice of several donut varieties.

Members participating in these activities were Sally Briggs, Caroline Camarata, Diann Ebersole, Cynthia Hart, Peggy McCallister, Diane Moyer, Debra Shoemaker, Candy Wunder, leader Mrs. Dick Wunder, assistant leader, Mrs. Ron Briggs.

Gamma Omicron Chapter Hears Reports, Plans

The Gamma Omicron Chapter of Epsilon Sigma Alpha Sorority held its final business meeting of the current sorority year at the home of Mrs. Nila M. Lake on Monday evening. Committee chairmen presented their respective reports of progress and tentative plans were made by the newly-appointed chairmen for activities next fall. It was announced that the Gold Bond Group Project will continue active during the summer months and Mrs. Lillie E. Smith was appointed to remain as the chairman.

Miss Rita Ryan, incoming chapter president, will be the delegate to the ESA State Convention to be held May 22nd through 24th at Estes Park. Five other members also plan to attend.

Refreshments were served by the hostess to Mrs. Aubrey Nally, Miss Rita Ryan, Mrs. Doris Schlimmer, Mrs. Betty Radovich, Mrs. Hazel Huffsmith and Mrs. Lillie E. Smith.

Family Dinner

AP Food Editor

An interesting, pleasant accompaniment to meat.

Pot Roast with Vegetables
Salad
Fruit Cup Beverage

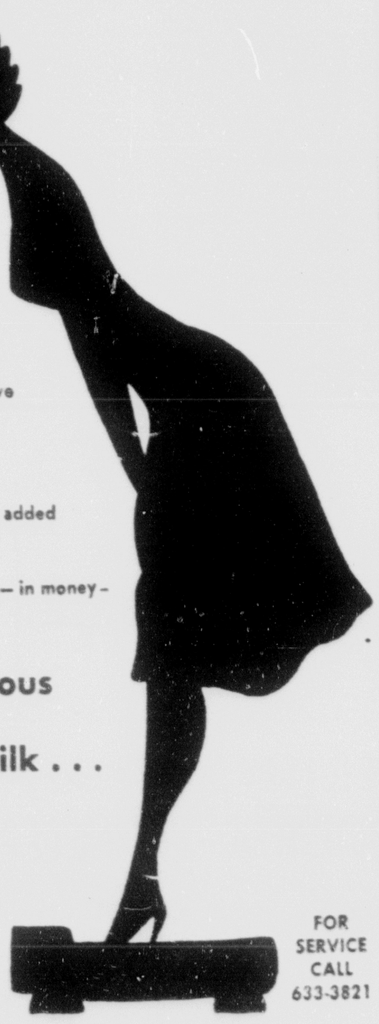
Baked Noodles Frances

2 cups fine egg noodles broken into short lengths
3 quarts boiling water
1 tablespoon and 1 teaspoon salt
¼ cup butter or margarine, melted
3 eggs, slightly beaten
Pepper to taste

Boil the noodles in 3 quarts boiling water with the 1 tablespoon salt until tender; drain. Mix with the remaining ingredients. Turn into well-buttered oven - proof glass 8-inch pie plate; bake in a moderate (350 degrees) oven until brown and crusty—about 30 minutes. Cut in wedges. Makes 6 servings.

Slang and colloquialisms lose impact when used constantly.

Try Sinton's L S*I M milk...



The easy way to stay trim!

- 38% fewer fat calories than regular milk.
- Gives you all the wonderful health protective elements of whole milk.
- Fortified with vitamin A and vitamin D.
- Protein and riboflavin content increased by added milk solids.
- Delicious to drink any time of day or night — in money-saving half gallon cartons.

Get wholesome, delicious L Sinton's S*I M milk...

Sinton's
FINE DAIRY FOODS

FOR SERVICE CALL 633-3821

NOW! for only $2 MONTHLY
AT M. K. MYERS, OWN THE
STERLING SILVER
YOU'VE ALWAYS WANTED!

OUR STERLING CLUB offers you the exceptional opportunity to build the sterling silver service you've always wanted but didn't think you could afford... to enrich your home on terms so convenient you can easily collect your complete service. Enjoy using your sterling while you pay for it! Just $2 monthly per 4-piece place setting.

JOIN NOW! RECEIVE YOUR SILVER CHEST WORTH $5.95 FREE! Order: 1 place setting...$2 monthly; 2 place settings...$4 monthly; 4 place settings...$8 monthly; 6 place settings...$12 monthly; 8 place settings...$16 monthly. Buy eight place settings, and you'll enjoy special savings on some brands, plus our deluxe $25 silver chest FREE! Come by in person... join by mail... or phone 634-4508.

4-PC. PLACE SETTING includes salad fork, dinner fork, dinner knife, teaspoon

CHOOSE FROM AMERICA'S FINEST NAMES AND PATTERNS Reed & Barton, Gorham, Wallace, International, Towle, Lunt, Heirloom



- ENGRAVING FREE
- IMMEDIATE DELIVERY
- NO INTEREST OR SERVICE CHARGE
- FIRST PAYMENT IN 30 DAYS

Open Friday Until 8:30 P.M.

M. K. Myers
Colorado Springs Oldest Fine Jeweler
29 South Tejon



Dear Abby--

By ABIGAIL VAN BUREN

Don't Be Petty



HINTS FROM Heloise

By HELOISE CRUSE

MAY-D&F

Kiowa at Tejon
632-3525



what has lots of flowers...
but no panels,
lumps or seams?

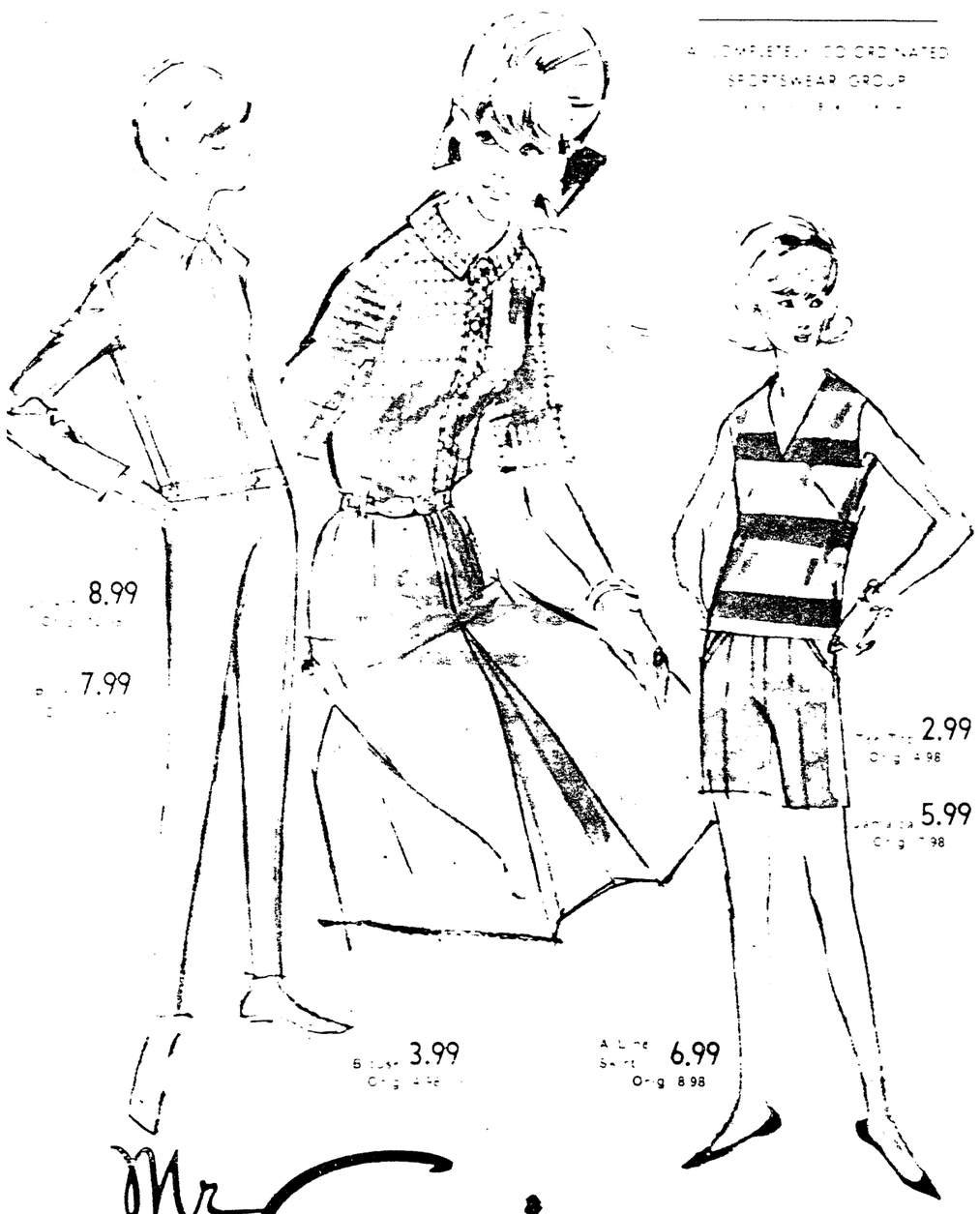
that's the Riddle
by Warners

Meet Miss Joan Barry. Warner's figure con-

partment this Fri-



S-T-R-E-T-C-H S-A-L-E



8.99

7.99

3.99
Orig. 4.98

6.99
Orig. 8.98

2.99
Orig. 4.98

5.99
Orig. 7.98

Mr C fashions

Southgate Center
OPEN MONDAY AND FRIDAY EVENINGS

636-1516

Stretches

JOLIET, Ill. (UPI) — The stretch material Spandex is a popular fabric for swimming suits but if the suit is white it will yellow in chlorinated water, says the American Institute of Laundering.

Avoid housemaid's knee. Make

Copyright 1964
King Features Syndicate, Inc.

U.S. Research Ship Barred by Ceylon



Dear Abby--

By ABIGAIL VAN BUREN

Don't Be Petty

DEAR ABBY: Who is supposed to give the corsage on Mother's Day. The husband or the children." I married a widow and on the first Mother's Day after our marriage I sent her a lovely corsage. Her son sent her one, too. (This happens to be the first thing this son of hers ever gave her besides trouble.) Well, she must have thought more of her son's corsage than she did of mine because she wore HIS, and left mine home in the ice box. I was very hurt, although I didn't say anything, but the next year on Mother's Day I didn't send her a corsage, and neither did her son. She was sulking all week. Do you blame me for not sending her a corsage after what happened to mine last year? —HUSBAND.

DEAR HUSBAND: Poises on Mother's Day mean less than understanding and love the other 364 days of the year.

DEAR ABBY: I am 28 years old and am in love with a married man who is 32. He married very young and has one child. I have been in love with him for six years and seven months. When I met him he told me that his marriage was all washed up, so I had nothing to do with his miserable situation at home. He says as soon as his little boy is able to take care of himself he will get a divorce and marry me. His son is in the second grade now. I get awfully tired of waiting. Abby, could I'm not sure I could ever love another man. Can you give me some good advice? —MIXED UP.

DEAR MIXED UP: You bet-um. The chances you're taking are not worth the chance you have of marrying this man. And if Abby's new booklet, "HOW TO WRITE LETTERS FOR ALL OCCASIONS," you CAN love a man other than another woman's husband, you had better find it out—while you're still in the 20's.

DEAR ABBY: Speaking of naming children unusual names. I once heard of a woman who named her three daughters PEARL, SAPPHIRE and ONYX. The first had a skin as smooth and white as a pearl. The second had eyes that shone like two blue sapphires. And the third was "onyx-pected." —CARL ON BASSOON ST.

DEAR CARL: Thank you for your contribution to my collection of unusual names. Where were YOU when vaudeville died?

DEAR ABBY: In November of 1958 I wrote asking your advice about my husband, who cheated on me, beat me up and refused to take the responsibilities of a husband and father. At the time I had only one child. Today, I have five and I am kicking myself because I didn't take your advice. You said, "Don't take him back until he has proved that he can stay away from other women, treat you with respect and hold a job." Well, each time I took him back I got pregnant. He continued to cheat on me and chase me around, pregnant or not. He also lost one job after another. How I wished I had listened to you. Print my letter so other women know what can happen when they take a man back before he improves. —KICKING MYSELF.

Get it off your chest. For a personal, unpublished reply, write to ABBY, Box 3365, Beverly Hills, Calif., 90212. Enclose a stamped, self-addressed envelope.

Have to write letters? Send one dollar to ABBY, Box 3365, Beverly Hills, Calif., 90212, for her booklet, "HOW TO WRITE LETTERS FOR ALL OCCASIONS."

Distributed by
McNaught Syndicate, Inc., 1964

Want a more pleasant voice? Try singing in the shower to exercise your vocal cords.



FAMILY SERVICES GET TOGETHER — Family Services volunteers from neighboring Lowry AFB traveled to the Air Force Academy for an orientation on the local program and a tour of cadet area facilities. Capt. D. L. Mann, Academy Family Services officer, briefs (left to right) Mrs. Katy Black, Lowry coordinator; Mrs. Jo Myers, assistant coordinator; and Mrs. Pearl Smith, Housing Committee chairman, on the Chapel. With the group is Mrs. Shirley Lansing, Academy assistant coordinator. (Air Force Photo)

Let Ground Beef Parade Variety, Brighten Menu

If mother will settle for a variety hamburgers on "her day," then she'll let the youngsters take over the kitchen with a hamburger promenade. It'll give them wonderful experience as future chefs and it may even get her a meal which she doesn't have to cook.

Now variations suggested by widely-known meat cookery expert Reba Staggs include old favorite foods in combinations with ground beef.

Two ways may be used to vary hamburgers. One is to mix certain ingredients with ground beef. Another way is to add tasty toppings like Roquefort cheese, chili sauce, sliced olives, etc. before broiling is finished.

HAMBURGER PROMENADE

1½ pounds ground beef
1½ teaspoons salt
⅛ teaspoon pepper

Combine meat and seasonings. Mix well. Shape into 6 patties. Place on broiler rack. Insert broiler pan and rack so that top of patties is 2 to 3 inches from heat. Broil patties on one side until brown, about 8 to 10 minutes. Turn and broil until brown on second side about 8 minutes.

VARIATIONS

Add any of the following combination of ingredients to Basic Hamburger mixture and prepare as for Basic Hamburgers:

½ cup crushed potato chips and ½ cup grated American cheese.

2 tablespoons pickle relish, 1 egg, 1 tablespoon prepared horseradish and 3 tablespoons finely chopped onion.

½ cup applesauce, ½ cup crushed cornflakes and 2 tablespoons finely chopped onion.

To use one of these toppings prepare Basic Hamburgers. Shape into 6 patties; broil on one side 8 to 10 minutes. Turn; broil 5 minutes and top patties with one of the following combinations and broil 2 minutes longer.

TOPPINGS

2 tablespoons finely chopped onion mixed with 2 tablespoons Roquefort cheese.

¼ cup finely chopped onion combined with 1/3 cup chili sauce and 2 tablespoons sliced stuffed olives.

On each patty place 1 thin slice of onion topped with 1 teaspoon pickle relish.

Chinese Supper

AP Food Editor

Almond flavor and crisp texture distinguish these drop cookies.

Chow Mein with Steamed Rice
Almond Fan Cookies Pineapple

Almond Fan Cookies

6 tablespoons shortening
2 tablespoons chunk-style peanut butter
½ cup sugar
1 egg
1 teaspoon almond extract
1 cup flour
½ teaspoon salt
1 tablespoon milk
Slivered toasted blanched almonds

Beat together thoroughly the shortening, peanut butter and sugar; beat in thoroughly the egg and almond extract. Stir in flour, salt and milk. Drop level tablespoons of the soft mixture about 1½ inches apart on ungreased cookie sheets. Draw the flat blade of a small spatula over surface of each cookie to make an even ¼-inch thick. Place about 5 almond slivers, fan fashion, on each cookie. Bake in a slow (325 degrees) oven until lightly browned, 15 to 20 minutes. Cool on wire racks. Makes about 2½ dozen.

Stretches

JOLIET, Ill. (UPI) — The stretch material Spandex is a popular fabric for swimming suits but if the suit is white it will yellow in chlorine-treated water, says the American Institute of Laundering.

Avoid housemaid's knee. Make a pad of four-inch latex foam rubber. Use as a kneeler when scrubbing.

HINTS FROM Heloise

By HELOISE CRUSE

Dear Heloise:

Expensive bridal showers are lovely, but why not have "one" cost-free shower of items a new homemaker always needs and never has.

Examples:

Empty jars with lids, in assorted sizes for left-overs. You have none at first and too many later!

Two small cheese glasses for juice and a few jelly glasses to spare the new crystal at breakfast and between meals.

Two cups, saucers, and plates of old but matching china for breakfast use. You never use just "two" and have broken the rest of the set anyhow! The first chip in her new china will be so heartbreaking.

Rags — socks for applying polish, old T-shirts for polishing, old towels for cleaning jobs. She can't use those lovely embroidered tea towels for scrubbing and dusting!

Partly used bottles and cans of various polishes, waxes and cleaners. (You changed brands and never throw away the other kind, but it will help her decide which type she likes best.)

A few of the throw-away pans you never throw away — the kind that come with some cake mixes, and frozen foods.

Large size grocery sacks to line the kitchen waste basket.

And for a personal touch, make easy-to-follow copies of a few of your favorite recipes — the tasty but easy to fix every day meals rather than your fancy specialties that take years to master. Scale the quantities down for two people because she can always find recipes for six to eight people.

In addition to economy, the giver these items will help the new bride over the hurdle of newness to normal housekeeping. — Peggy F.

How true. You're great, Peg. —Heloise

Letter of Laughter? Or Love?

Dear Heloise:

Before tucking hard boiled eggs into lunch boxes, I write little messages on them such as "Smile," "I love you," "You're looking great," "Have a nice day," etc. My husband and daughter get a chuckle from these during their lunch time away from home. —Chris B.

Dear Heloise:

Why throw away carrot tops?

When I make pies I freeze the tops and bottoms of the crusts. Then, when I make another pie, I defrost the crusts and use them. For my two pies I make four large crusts.

A Constant Reader

Dear Heloise:

Like many housewives I use a pen part for saving clippings from magazines. Christmas numbers and those devoted to topics in which I am interested. Unfortunately the paper material grow in thickness and proportions and when I tried to clip out the articles I wanted I could find no pattern in place to file them.

So, using a sharp, double-edged razor blade, I removed all the pages dealing with extraneous subjects and unwanted advertisements. This left me with slim magazines bound as usual, which contained only the wanted material.

I can now store them more logically, if desired, into less than one-fourth of the space they formerly occupied.

When I want to refer to something I have seen in a magazine there is considerably less "leafing through" to be done. —Mag Saver

Copyright 1964
King Features Syndicate, Inc.

U.S. Research Ship Barred by Ceylon

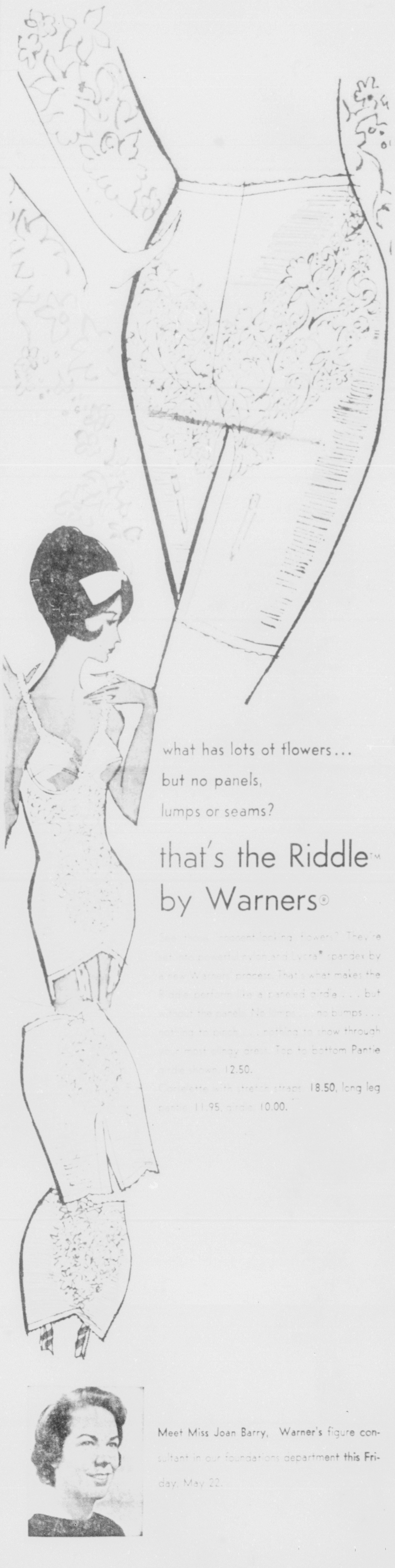
COLOMBO, Ceylon (AP) — Ceylon's foreign ministry has barred the U.S. research ship Pioneer from Trincomalee Harbor, former headquarters of the British East Indies Fleet.

The ship's chief scientist, Harrison B. Stewart, said "security" was given as the reason for the ban.

Stewart said the Pioneer wanted to enter Trincomalee to study the mouth of an underwater canyon which the ship's scientists had discovered off Ceylon's coast. He said it was the first deep canyon to be found with its mouth close to land.

Line a bushel basket with an old plastic tablecloth for a splinter-free clothes basket.

MAY-D&F
Kiowa at Tejon
632-3525



what has lots of flowers...
but no panels,
lumps or seams?

that's the Riddle™
by Warners®

...present-looking flowers? They're ...powerful Lycra® spandex by ...that's what makes the ...perfect in a pleated girdle ... but ...no bumps ... ...nothing to show through ...Top to bottom Pantie ... 12.50. ...tte with matching straps 18.50, long leg ... 11.95, girdle 10.00.

Meet Miss Joan Barry, Warner's figure consultant in our foundations department this Friday, May 22.

S-T-R-E-T-C-H S-A-L-E

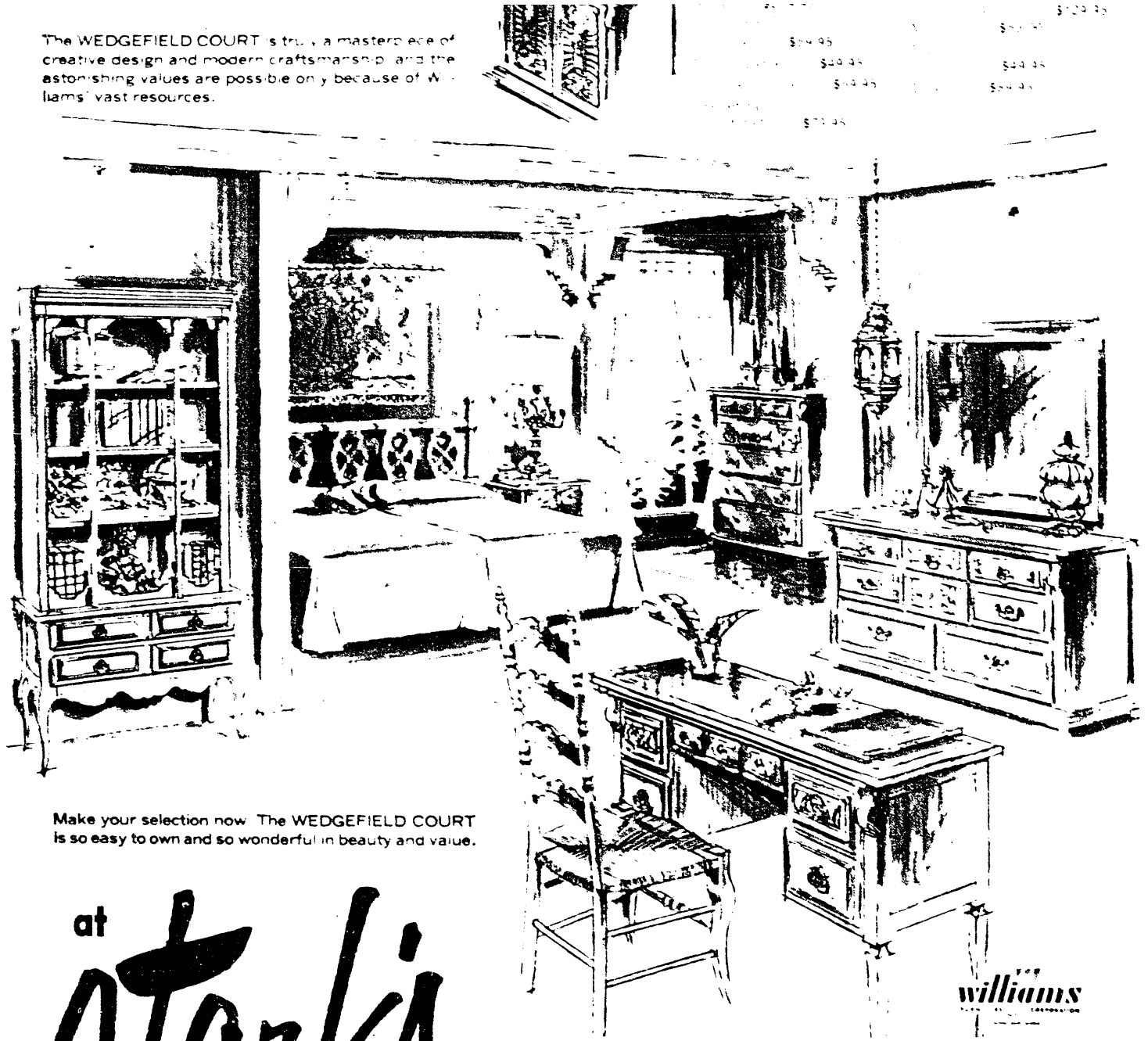
ONE OF THE MOST BEAUTIFUL FABRICS OF THE SEASON
STRETCH COTTON
You Must See the Excellent Quality of This Fabric
A COMPLETELY CO-ORDINATED SPORTSWEAR GROUP



Jacket 8.99 Orig. 12.98
Pant 7.99 Orig. 9.98
Blouse 3.99 Orig. 4.98
A-Line Skirt 6.99 Orig. 8.98
Tee-Top 2.99 Orig. 4.98
Jamaica 5.99 Orig. 7.98

Mr C fashions
Southgate Center
OPEN MONDAY AND FRIDAY EVENINGS
636-1516

The WEDGEFIELD COURT is truly a masterpiece of creative design and modern craftsmanship and the astonishing values are possible only because of Williams' vast resources.



Make your selection now. The WEDGEFIELD COURT is so easy to own and so wonderful in beauty and value.

at Stark's

Since 1897

Open 9:00 to 5:30 Daily Friday 9:00 to 8:30

FREE PARKING AT ANY DOWNTOWN PARK 'N SHOP LOT

120 East Colo. Ave. Phone 634-2852

Hosts Hubby Club Has Hawaiian Party

Mrs. [illegible] Bundy was hostess at a party in her home Saturday for members of the Hubby Hostess Club. A Hawaiian theme was carried out at the affair with women arriving in [illegible] and leis. Mrs. Bundy, a native of Guam, is an expert at cooking Hawaiian dishes.

The club will resume meetings in September when members will gather at the mountain cabin of Mr. and Mrs. Preston Steele.

Attending were the Nate Pattons, the Dan Owens, Mr. and Mrs. Steele, the Elton Arthurs, Mr. and Mrs. Floyd Willis and Dan, the Everett Lowrys, the Frank Christophers, the Gary Sampsons and Betty, the Willard Wetzels, Mrs. T. A. Nelson and Sue, Mrs. Keith McCormick, Mrs. Bundy and her co-hostess, Jonnette Pessady, Mrs. Dan Braniwell and sons Jimmie and Donnie.

Past Oracles Meet for Cards

Mrs. George Holmes was hostess at the May 12 meeting of the Past Oracles Club of Canon City. President Mrs. L. N. Peterson presided.

Winners at games played after the meeting were Mrs. Peterson, high; Mrs. L. R. Kelley, second high; and Mrs. Earl Clark, low. The surprise package was won by Mrs. [illegible] Beck. Mrs. Dan Ireland will host the next meeting.

Saturday Supper

By CECILY BROWNSTONE
AP Food Editor

A friend's family recipe:

Cleo Cottrell's Sugarin Off Beans

Cucumber and Lettuce Salad

Orange Gelatin Beverage

Cleo Cottrell's Sugarin' Off Beans

1½ pounds dried navy pea beans
½ pound unsliced bacon
½ pound salt pork
1 small can pimiento
2 medium sized onions
Dash cayenne pepper
½ cups maple syrup
2 tablespoons dark brown sugar
1 tablespoon salt

Soak beans overnight in cold water to cover; drain and turn into large kettle. Grind bacon, salt pork, pimiento and onions; add with pepper to beans; cover with water. Cook slowly until tender—a few hours. Just before removing from stove, add but do not stir in the maple syrup, brown sugar and salt. Place all ingredients in a large earthenware bean pot, adding water if necessary to cover completely. Bake covered in a slow (325 degrees) over for about 2 hours, uncover and bake about 3 hours or until consistency is as dry as desired. Do not stir at any time.

Food Editor's Note: We found we could bake the beans in less time than suggested; we skimmed off fat from top before serving.

For a quick supper make patties from canned salmon and brown in butter in a skillet. Add sauce and serve over the patties. For the patties, mix the flaked salmon with bread crumbs and egg and a little milk.

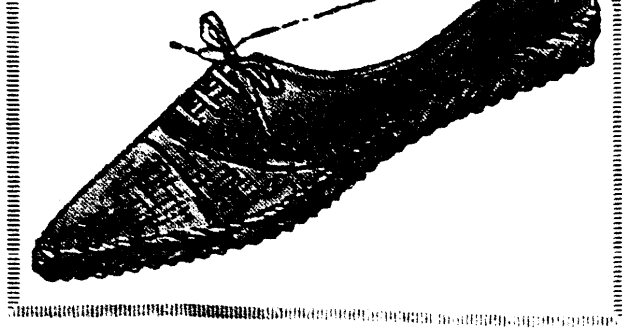
Copyright 1964
By The Chicago Tribune

SHOE NEWS FROM VORHEES

Brilliant burlap with a rope 'n cork sole

KEDETTES®

[illegible] Washable like an Keds®. Navy and Mariner stripes. At both Vorhees [illegible] Center.





Service Club Meets for Dessert

Musical Program Held at Canon City Center



HS Seniors Feted by Canon City Church Group

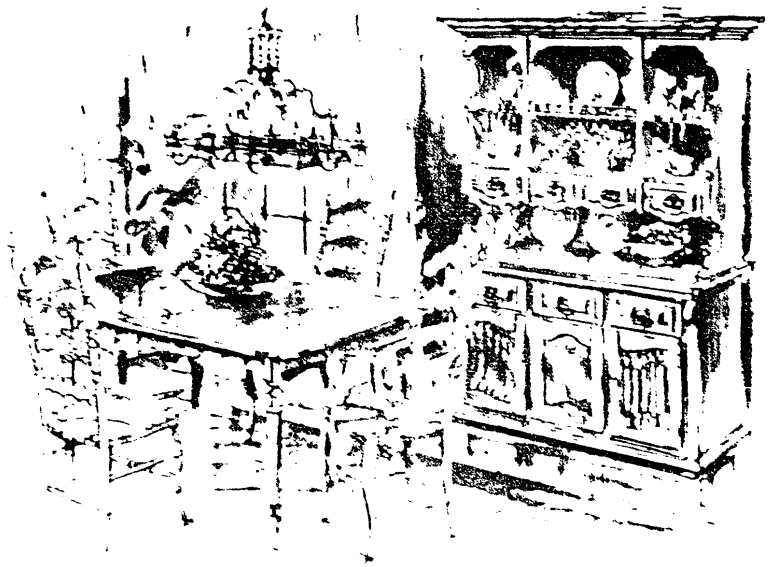
Awards at Tri-Hi-Y Banquet Honor State Officers

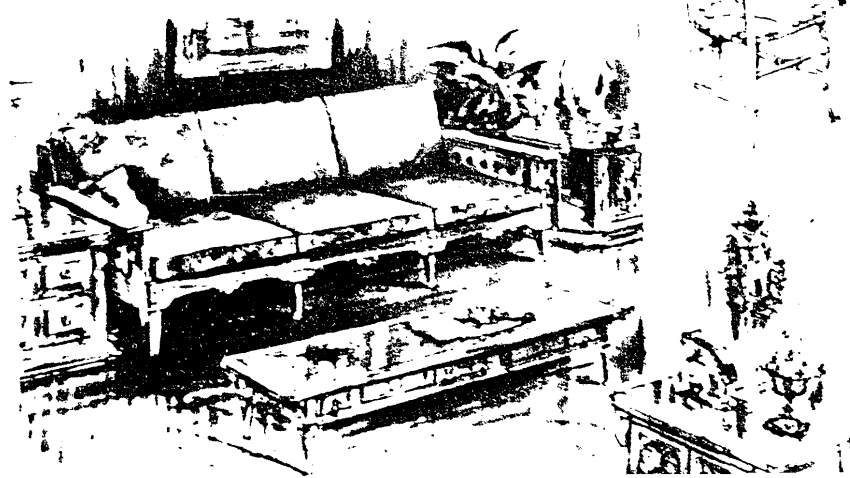
something new from.. Stark's

WEDGEFIELD COURT

A gramatic collection of bedroom, dining room, & living room pieces in which are tastefully blended the romantic influence of Spain, the dignified simplicity of an English countryside, and the warm, soft ness of Early American.

Made of solid oak and solid pecan, complete with pecan and oak veneers, this finely proportioned group of over fifty pieces can fill every need for the dining, living, and bedroom areas.





Goren on Bridge

By CHARLES H. GOREN

NORTH
♠ K 7 2
♡ —
♢ K 6 5
♣ A Q J 5

WEST
♠ A Q 5
♡ A Q 10 7 5 3
♢ 9 8 7
♣ None

EAST
♠ 9 4
♡ J 9 8
♢ A 10 5 4 3 2
♣ 9 4 3

SOUTH
♠ J 10 8 6 3
♡ K 6
♢ Q
♣ K Q 10 7 6

West	North	East	South
1 ♡	Double	2 ♢	4 ♠
4 ♡	Pass	Pass	Pass
Pass	Pass	Pass	

Auxiliary Hears State Officers

For Want Ads Dial 632-4641

NEW WAY TO BE SUDDENLY SLIM, COMFORTABLE, TOO



BOWLING TROPHIES — Mrs. L. D. Robb, at right, chairman of the trophy committee of the Fort Carson Officers' Wives Club bowlers, presents individual trophies at a recent luncheon closing the league competition. From left are Mrs. George Day, Mrs. E. N. Rubell, Mrs. Floyd Stowell, Mrs. Jay Wimmer and Mrs. W. F. Bradbury. (U.S. Army Photo)

Service Guild Meets for Dessert

Mrs. George Smith was hostess at her home to members of the Wesleyan Service Guild of the First Methodist Church of Canon City on Monday evening, May 11. A dessert course was served before the meeting by Mrs. Smith and her co-hostesses Mrs. Alma Schwab and Mrs. Martha Krauth.

Opening devotions were conducted by Mrs. Orville Bellman, who also presented the pledge service. All officers were re-elected for another term.

After the ceremony they took their places in the reception line and then were whisked back to the hospital.

Musical Program Held at Canon City Center

Entertainment at the Golden Age Center at Canon City Saturday night included musical numbers by Steve Charles and his sister Sandra. The children played harmonica duets, piano and horn solos. Arthur Carriger and his son LeRoy played guitar duets, while Annette Snyder gave several piano solos.

The Rev. James Atkinson gave a whistling routine and vocal duets were sung by Claude McCormick and Claude Strickland. Mrs. Rollo Gebhardt provided the piano accompaniment. A performance was offered by the harmonica group consisting of Floyd Dungan, Jim Ellifritz, Earl Lynch and Glessie Rhodebeck. Group singing completed the program.



RECEIVE AWARD — Pat Peterson, (left) and Anita Best (center) of Palmer High School receive the School Press Project Award for their school paper, the "Lever" from Mrs. Paul Lennertz, board member of the Colorado Tuberculosis Association at the annual meeting of the Association held recently in Denver. The "Lever's" entry was judged the best entry in the Senior High School's entries submitted in Colorado. The Annual School Press Project is sponsored by the National Tuberculosis Association and the Columbia Scholastic Press Association, and offers an opportunity to win national recognition by school papers for their coverage of tuberculosis, health and health careers stories in the school and community. The project aims to alert young people to their responsibilities for their own and their neighbors' health; to encourage responsible citizenship, and to raise the standards of school journalism. Two other Colorado Springs schools also won awards. The staff of St. Mary's paper, "The Marylin", won second place in the state and the staff of St. Joseph's High School won third.

HS Seniors Feted by Canon Church Group

United Presbyterian Women held their annual spring luncheon at the First United Presbyterian Church of Canon City recently. The luncheon honored the following church members of the 1964 graduating class of Canon City High School: Susan Kelley, Jean Butcher, Margaret Stiles, Mike Foraker, David Strehlow, David Veatch, Richard Jaspeg and Fred Stultz.

Mrs. John Saviers and Mrs. Harry Frost welcomed the young people and Margaret Stiles gave the response.

The program included vocal solos by Mrs. Howard Mentzer, who was accompanied by Mrs. Matt Starck. "The Time Capsule", a one act play, was presented by the Mmes. Eddie Meese, Jerome Veatch, Arnold Berry, Stuart Middlemiss, Everett Morris, H. A. Litell and Russell Stiles.

The luncheon was prepared and served by members of Circle Beth.

Auxiliary of Hospital Honors State Officers

The Ladies' Auxiliary of St. Thomas More Hospital hosted a luncheon of the south central district of hospital auxiliaries at the Club Paradise in Canon City on Thursday, May 14. Mrs. Frances Wildgen gave the invocation at the noon luncheon attended by 47 auxiliary members and guests.

Honored at the meeting were hospital auxiliary state president, Mrs. Bill Goodin of the Swedish Medical Center of Englewood; state president elect, Mrs. Robert C. Hadley of St. Luke's Hospital in Denver; and district president, Mrs. C. C. Dinckel.

Sister M. Judith, administrator of St. Thomas More Hospital, gave the welcome. For the program, musical numbers were sung by Miss Jerrie Fisher and Miss Marion Allen. Piano accompaniment was provided by Miss Janet Poole.

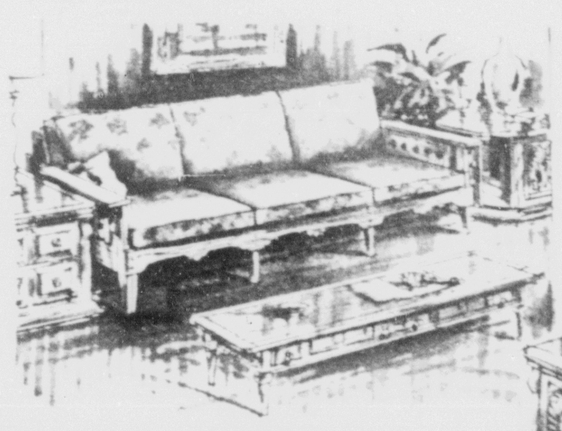
Mrs. Edward P. Schrader, president of the local auxiliary, presided at the meeting and introduced state and district officers. Sister M. Paula of St. Thomas More Hospital spoke on the work of the junior auxiliary. Representatives from each auxiliary told of her auxiliary's projects.

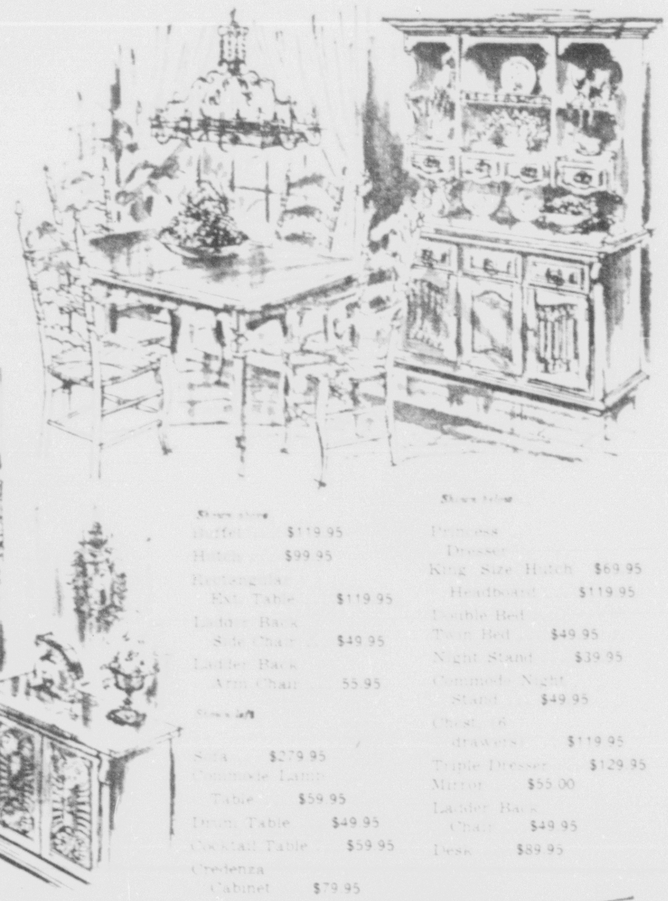
something new from.. *Stark's*

WEDGEFIELD COURT

A dramatic collection of bedroom, dining room, and living room pieces in which are tastefully blended the romantic influence of Spain, the dignified artistry of an English countryside, and the warm softness of Early American.

Made of solid oak and solid pecan combined with pecan and oak veneers, this finely proportioned group of over fifty pieces can fill every need for the dining, living, and bedroom areas.







The WEDGEFIELD COURT is truly a masterpiece of creative design and modern craftsmanship, and the astonishing values are possible only because of Williams' vast resources.

Make your selection now. The WEDGEFIELD COURT is so easy to own and so wonderful in beauty and value.

at *Stark's*

Open 9:00 to 5:30 Daily Friday 9:00 to 8:30

Since 1897 **FREE PARKING** AT ANY DOWNTOWN PARK 'N SHOP LOT

120 East Colo. Ave. Phone 634-2852

Goren on Bridge

By CHARLES H. GOREN

Neither vulnerable. West deals.

NORTH
♠ K 7 2
♡ 5 2
♢ K 5 4 3
♣ A Q J 8

WEST
♠ A Q 8
♡ A Q 10 7 4 3
♢ 10 9 8 2
♣ None

EAST
♠ 9 4
♡ J 9 8
♢ A J 8 7
♣ 5 4 3 2

SOUTH
♠ J 10 6 5 3
♡ K 6
♢ Q
♣ K 10 9 7 6

The bidding:

West	North	East	South
1♢	Double	2♢	3♠
4♢	Pass	Pass	4♠
Pass	Pass	Pass	

Opening lead: Deuce of ♢

West was highly critical of his partner's play to the first trick in defending against South's four spade contract. West's own performance left something to be desired, however, for he had it in his power to provide East with a clear-cut picture of how to proceed.

West opened the deuce of diamonds, the three was played from the dummy and East put in the jack, playing his partner to have led from a holding which included the queen. South, however, won the trick and proceeded on his merry way.

The jack of spades was led at trick two and West played the ace. He returned the ten of diamonds and declarer ruffed in his hand. A small spade was led to the king, leaving West with the only outstanding trump — the queen.

Another diamond was trumped by South and a club was returned. West discarded a heart, inasmuch as it would have done him no good to trump. North's king of diamonds was ruffed with declarer's last spade, and he proceeded to lead the rest of his clubs. West could ruff with the queen of spades whenever he liked, but after cashing the ace of hearts he was through. The defense was limited to two spades and one heart.

West contended that East should have played the ace of diamonds at trick one and shifted to a heart, which would have permitted West to take two tricks in that suit. West asserted that, since he did not lead hearts originally, he must have a tenace in the suit rather than a sequence of honors and, therefore, East should have been alerted to the necessity for obtaining the lead in order to make a heart play through the declarer.

While there is merit to West's contention, he could have facilitated matters greatly by opening the ten of diamonds originally, rather than the deuce. Inasmuch as it was his desire to get East in for a heart play, rather than to cash diamond tricks, the lead of a high diamond was more apt to alert partner to his wishes.

If East plays the ace of diamonds at trick one and returns a heart, the defense will have their book in immediately with two spade tricks still to be scored.

Copyright 1964
By The Chicago Tribune

Hobby-Hubby Club Holds Hawaiian Party

Mrs. Forrest Bundy was hostess at a picnic in her home Saturday for members of the Hobby-Hubby Club. A Hawaiian motif was carried out at the affair with women arriving in sunny muu muus and leis. Mrs. Bundy, a native of Guam, proved to be an expert at cooking Hawaiian dishes.

The club will resume meetings in September, when members will gather at the mountain cabin of Mr. and Mrs. Preston Steele.

Attending were the Nate Pattons, the Dale Devers, Mr. and Mrs. Steele, the Elton Arthurs, Mr. and Mrs. Floyd Willis and Don, the Everett Lowrys, the Frank Christophers, the Gary Sampsons and Berry, the Willard Wereleys, Mrs. T. A. Nelson and Sue, Mrs. Keith McCormick, Mrs. Bundy and her co-hostess Johnette Pessady, Mrs. Dale Bramwell and sons, Jimmie and Johnnie.

Past Oracles Meet for Cards

Mrs. George Holmes was hostess at the May 12 meeting of the Past Oracles Club of Canon City. President Mrs. L. N. Peterson presided.

Winners at games played after the meeting were Mrs. Peterson, high; Mrs. L. R. Kelley, second high; and Mrs. Earl Clark, low. The surprise package was won by Mrs. Lucy Beck. Mrs. John Ireland will host the next meeting.

State President Addresses WCTU In Cannon City

Mrs. Clarissa W. Rasmussen of Boulder, state president of the Woman's Christian Temperance Union of Colorado, was guest speaker at the district meeting of the WCTU held in Canon City May 13.

Mrs. Rasmussen was honored guest at a covered dish luncheon at the J. M. Affleck home after the morning session.

The afternoon meeting at the First United Presbyterian Church opened with group singing led by Mrs. H. W. Gordon with Mrs. Clyde Smith at the piano. Devotions were given by Mrs. A. V. Wilson. Following a talk by Mrs. Rasmussen, Mr. and Mrs. Glenn D. Custer sang a duet, "The Lost Chord," with Mrs. Max Bond at the piano.

Mrs. G. B. Ingram, Canon City WCTU president, presided at the business meeting. Mrs. Affleck and Mrs. Wilson served punch and cookies during the afternoon.

Canon City ESA Makes Awards

A jewel pin dinner was held by members of the Alpha Chi Chapter 292, Canon City, of the Epsilon Sigma Alpha sorority, Wednesday evening at the Club Belvedere.

Mrs. Al Maxwell presented a jewel pin to Mrs. Merle Charles, while Mrs. Jerry Meade received a ten year pin from Mrs. Clarence Burman, past president.

Installation rites were also conducted at the dinner meeting by state president Miss Betty Jean Christiansen of Pueblo. Tables were decorated with blue and yellow carnations.

Attending the affair were the Mmes. Charles, Virgil Bunten, Burman, Jack Cowperthwaite, Harry Dice, Jack Falco, Maurice Giroux, Harold Harris, Maxwell, J. B. McCallister, Meade, Fred Miller, Frank Monteith, Freddie Roche, Jimmy Rossi and Ralph Holder.

Fast way to cook prunes: bring to a boil a pound of prunes and four cups of cold water, then simmer until tender — about 20 minutes. Cool before serving so the prunes will plump some more and the juice will be fuller-bodied.

Saturday Supper

By CECILY BROWNSTONE
AP Food Editor

A friend's family recipe:

Cleo Cottrell's Sugarin' Off Beans
Cucumber and Lettuce Salad
Orange Gelatin Beverage

Cleo Cottrell's Sugarin' Off Beans

1¼ pounds dried navy (pea) beans
½ pound unsliced bacon
¼ pound salt pork
1 small can pimiento
2 medium sized onions
Dash cayenne pepper
1½ cups maple syrup
2 tablespoons dark brown sugar
1 tablespoon salt

Soak beans overnight in cold water to cover; drain and turn into large kettle. Grind bacon, salt pork, pimiento and onions; add with pepper to beans; cover with water. Cook slowly until tender—a few hours. Just before removing from stove, add but do not stir in the maple syrup, brown sugar and salt. Place all ingredients in a large earthenware bean pot, adding water if necessary to cover completely. Bake covered in a slow (325 degrees) oven for about 2 hours; uncover and bake about 3 hours or until consistency is as dry as desired. Do not stir at any time.

Food Editor's Note: We found we could bake the beans in less time than suggested; we skimmed off fat from top before serving.

For a quick supper make patties from canned salmon and brown in butter in a skillet. Add sauce and serve over the patties. For the patties, mix the flaked salmon with bread crumbs and egg and a little milk.

For Want Ads — Dial 632-464

NEW WAY TO BE SUDDENLY SLIM, COMFORTABLE, TOO

Los Angeles:—Are you a woman whose figure is on the good side but might look perfect? You'll be thrilled by the new easy way science has discovered for you to become Suddenly Slim and yet completely comfortable. If you're more than 15 pounds overweight, then this idea is not for you. If your weight problem falls within this range, then you can realize a new, smoother figure today, without diet or exercise.

Suddenly Slim is an all-new kind of 4-oz. girdle constructed of science fibers. One startling innovation is the sheer nylon front panel. This is permanently stiffened by a science process and cannot give or sag. It's surrounded by a slimming action border. A feather-stitched panel down each side of this girdle will contour your hips if they are a problem.

The girdle itself is of a "wonder" Lycra spandex blend. It's a new power net consisting of nylon, acetate and spandex. It is so comfortable, but has such slimming strength, it gives your figure everything that's possible with a foundation.

"Suddenly Slim," in both girdle and panty versions, is the peak achievement of the California designer-genius Olga. They are available in our area at The Corset Shop, 113 N. Tejon, 634-3457. Ads

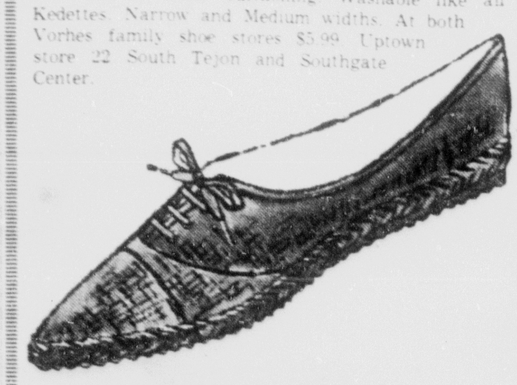
SHOE NEWS FROM VORHES

Brilliant burlap with a rope 'n cork sole

KEDETTES®

"Pancho" one of the greatest new looks in casual shoes. You'll like the free and easy cotton burlap, and the clever touch of rope at the sole.

You'll love the double comfort of a foam cork outsole and an inner cushioning. Washable like all Kedettes. Narrow and Medium widths. At both Vorhes family shoe stores $5.99. Uptown store 22 South Tejon and Southgate Center.



Florissant News

By MRS. BEN GARVER

The elementary students of the Lake George school enjoyed their annual trip, May 16, in one of Ralph Hines' buses. Their itinerary included a tour of Pepsi-Cola bottling works, Van Briggle pottery and Ghost Town. Following a lunch of the ever-favorite hamburgers, the afternoon was spent at North Pole. Parents who accompanied Mrs. Fyler and her students were Mrs. Don Siminear, Mrs. Dean Butler, Mrs. Ira Moreland, Mrs. Carl Quist, Mrs. Ben Barr Jr., Mrs. Albert Douglas, Mrs. Jack Smith and Mr. and Mrs. Tom Dix.

Mr. and Mrs. Wylie Barr were called to Dakota City, Neb., due to Mrs. Barr's mother's illness and are now home. Barr is again working part time after being on the sick list.

Another school year is rapidly drawing to a conclusion with the usual flurry of end of year activities. The Woodland Park school ends May 27. One student from here graduates from high. Bob Ballard, son of Joe Ballard, is to be congratulated on that score. The Lake George school ends May 28 and Mr. and Mrs. Earl Fyler and Mr. and Mrs. Bob Solomon and sons of Pueblo, will leave for Moreland, Kan., to spend the Memorial weekend attending school and family reunions there.

The Community Club had the usual good attendance at the May meeting, all enjoying the pot luck supper. It was agreed to carry on the meetings throughout the summer. It was announced another first aid course would be available through the services of Mrs. Mae Schwartz and the deputy sheriff if a large enough group are interested.

F. M. Gordan or Cotton as he is commonly called was elected president of the State Association of Dude Ranchers at a recent Denver meeting. Cotton and Joan Gordan opened up their beautiful Tarryall dude ranch for guests May 15.

A week of warm weather has brought crews to the hills despite lack of moisture. Most of the ranchers have turned their cattle out for summer grazing.

A large number of boaters and fishermen are touring the area weekends with the best fishing reported to be at Tarryall Lake as 11 Mile and Antero Reservoirs are still low.

The Forest Service crews are presently working in the Wilkerson Pass area on the beetle eradication program. The county crews are improving the Tarryall road extensively, cutting down curves and filling in low spots.

The annual cleanup days will be held at Camp Iana over Memorial holidays with invitations issued to stay overnight and assist at this worthy project. Services will be held. A new well has been dug and water lines need to be installed into various units.

A Fairplay man, Neal Cargill, was administered first aid by Paul Imboden and Don Stephens following an apparent heart attack. He was taken to a Colorado Springs hospital where he is recovering well.

The O. N. Wamsleys are presently here at their Lake George home.

The Republican held their precinct caucus at the Lake George school house Monday night and named delegates to attend the county caucus at Fairplay Saturday, May 23.

Silk Paper Decorates General's Bathroom

DETROIT (AP) — Yes, that's correct. Silk wallpaper adorns the bathroom of an Army general's office.

On the other hand, said Maj. Gen. Alden K. Sibley, the office occupant, the wallpaper cost less than tiling originally planned for the bathroom.

And the bathroom is small—"barely adequate" for the 20 people who use it daily, the general said.

Gen. Sibley's office bathroom and other appurtenances of his Army Mobility Command at suburban Warren came up for congressional review at Washington.

Rep. John J. McFall, D-Calif., raised a question of the general's "exotic taste" in hearing testimony made public Wednesday.

A request for $245,800 for additional modifications to Sibley's headquarters was under consideration.

Other headquarters items mentioned included a lavatory vanity, walnut paneling, vinyl tile, and $2,264 in carpeting to place over the tile.

Gen. Sibley, 53, former Rhodes scholar who holds degrees in theoretical and nuclear physics, said there was "absolutely nothing elaborate" about his office.

For Want Ads — Dial 632-4641



RIDE 'EM COWBOY — Bob [illegible] aboard Brown Bomber, was among the popular events Sunday [illegible] Flying W Ranch by [illegible] Reed.



NEW ENTERTAINER — [illegible] Burro is one of the new [illegible] the Flying W Ranch [illegible] with his owner Jerry [illegible] tertain visitors visiting the [illegible] features chuckwag[illegible] summer seas[illegible]

They Could Not Keep Jeff Out Of Peace Corps

By KENNETH L. WHITING

FREETOWN, Sierra Leone (AP) — One of the proud volunteers in a unique Peace Corps experiment in Africa is a rootbearded Californian who was kicked out of the corps on the last day of training.

Doctors who examined 21-year-old Jeff Mareck because of a childhood skull injury assured he would quietly return home from the training camp at the University of Maine in Orono. Instead Mareck went to Washington and appealed to top Peace Corps officials. They were polite but insisted rules were rules.

Still not interested in returning home to Novato, Calif., Mareck took a freighter to England and another ship from there to this West African capital.

He walked into Peace Corps headquarters in Freetown and announced he would work with the volunteers. Officials stared, then shrugged and agreed that anybody who wanted to remain with the corps as badly as Mareck did should be accommodated.

The Peace Corps is running a pilot project known as rural development in this former British colony. It is akin to the corps' better-known community development program in Latin America. Basically a self-help project, corpsmen help villagers dig wells, repair bridges, build schools and lay roads through the bush. Equipment is supplied by the Sierra Leone government, CARE and the U.S. Agency for International Development (AID).

Many Peace Corps volunteers in rural development work are swashbuckling types, bronzed from their outdoor work, frequently full-bearded and much admired by the more sedentary Peace Corps teachers.

Suspicious villagers were uncertain at first what the "photo"—the Temne Tribe's word for white man—or "Europeans from America" were about.

"Are you digging for diamonds?" one asked Mareck who was drilling a well at the time. Sierra Leone is rich in gems.

"They were quite shocked when we installed a pump on the well pipe and water came [illegible]

General's Cap Stolen by Students

[illegible] (AP) — Students [illegible] Hall [illegible] Howze's cap [illegible] night while he attended a reception with [illegible] Keith J. Holyoake at Wellington University [illegible]

The students took the cap and braid from the hat, dirtied the frame, attached a derogatory note to it and [illegible] U.S. Embassy [illegible]

The Student Association caught the offenders [illegible] The culprits paraded [illegible] to the embassy [illegible] size.

Howze, commander of U.S. forces in Korea [illegible] ing the United States' annual commemoration [illegible] Battle of the Coral Sea.

DESIGNERS PAY VISITS

STAMFORD, Conn. (AP) — There is always much [illegible] attached to the building of America's Cup yachts but A. E. "Bill" Luders Jr., designer and builder of the new American Eagle, says:

"We know pretty much what the others are doing, or close to it. For instance, Olin Stephens paid us a visit and I went up to City Island to see his boat. We know we have some pretty good competition."

Stephens designed the new Constellation which was built about 20 miles from here at Minneford's Yard in City Island, N.Y.

Palestine State Proposed by Syria

DAMASCUS, Syria (AP) — [illegible] Baath Socialist party Wednesday night [illegible] a Palestinian Arab state with [illegible] on the West Bank of the Jordan River and the Gaza Strip.

The Arab [illegible] Jerusalem was proposed as the capital.

The United Arab Republic [illegible] Gaza Strip while the Kingdom of Jordan has held the West Bank of the river and the old quarter of Jerusalem since the Palestine War. Israel separates the two territories.

The Syrian party also proposed formation of an independent Palestinian army on a basis of equality with the armies of the Arab nations.

Juryman Cries That He Was 'Assassinated'

SAN FRANCISCO (AP) — As the foreman was about to read a civil rights trial jury's decision Wednesday, one of two Negro jurors stood up and shouted, "I was assassinated and crucified in the jury room because I am a Negro."

The charges touched off a near riot in the courtroom and caused Judge Andrew J. Eyman to declare a mistrial.

One courtroom spectator, William Bancroft, 20, was arrested for hitting a court bailiff.

Jurors Geraldine Earp and Josephine Nichols made their charges after the jury had deliberated 25 hours following the six-week trial of 14 defendants.

"I want to be excused. I put missed on trial the minute I walked in the jury room because I am a Negro," Mrs. Earp said.

White members of the jury said the Negro women disregarded the evidence and the judge's instructions and decided the case on a civil rights basis.

Eighty-six persons have been [illegible] charges stemming from [illegible] demonstrations at the Sheraton Palace Hotel and various [illegible] activities in March and April. In all, 500 were arrested.

Twenty-three were convicted [illegible] and 14 pleaded [illegible] charges against [illegible] were dropped.

Southern Baptists Still Debate Racial Issues

ATLANTIC CITY, N.J. (AP) — Southern Baptists were set today for a second round of debate over closer ties with other Baptist groups and over the explosive racial issue.

Heated argument erupted Wednesday before messengers—delegates—to the Southern Baptist Convention, largest of the seven Baptist groups, voted narrowly against joining a proposed committee on North American [illegible] work.

Backers of the proposal did get a motion before the convention to authorize a temporary committee to explore the proposal, but consideration was delayed until today.

Close behind this on today's program was a report of the Christian Life Commission which recommended the convention affirm its [illegible] racial policy adopted by [illegible] of Southern Baptist churches and pledge support of laws designed to guarantee the legal rights of Negroes.

[illegible] Southern Baptists [illegible] give themselves to the decisive defeat of racism. It also urged opposition to racial [illegible] ignorance.

[illegible] [illegible] against the [illegible] [illegible] integration [illegible] [illegible] [illegible]

Florissant News

By MRS. BEN GARVER

The elementary students of the Lake George school enjoyed their annual trip, May 16, in one of Ralph Hines' buses. Their itinerary included a tour of Pepsi-Cola bottling works, Van Briggle pottery and Ghost Town. Following a lunch of the ever-favorite hamburgers, the afternoon was spent at North Pole. Parents who accompanied Mrs. Fyler and her students were Mrs. Don Siminear, Mrs. Dean Butler, Mrs. Ira Moreland, Mrs. Carl Quist, Mrs. Ben Barr Jr., Mrs. Albert Douglas, Mrs. Jack Smith and Mr. and Mrs. Tom Dix.

Mr. and Mrs. Wylie Barr were called to Dakota City, Neb., due to Mrs. Barr's mother's illness and are now home. Barr is again working part time after being on the sick list.

Another school year is rapidly drawing to a conclusion with the usual flurry of end of year activities. The Woodland Park school ends May 27. One student from here graduates from high. Bob Ballard, son of Joe Ballard, is to be congratulated on that score. The Lake George school ends May 28 and Mr. and Mrs. Earl Fyler and Mr. and Mrs. Bob Solomon and sons of Pueblo, will leave for Moreland, Kan., to spend the Memorial weekend attending school and family reunions there.

The Community Club had the usual good attendance at the May meeting, all enjoying the pot luck supper. It was agreed to carry on the meetings throughout the summer. It was announced another first aid course would be available through the services of Mrs. Mae Schwartz and the deputy sheriff if a large enough group are interested.

F. M. Gordan, or Cotton as he is commonly called, was elected president of the State Association of Dude Ranchers at a recent Denver meeting. Cotton and Joan Gordan opened up their beautiful Tarryall dude ranch for guests May 15.

A week of warm weather has brought green to the hills despite lack of moisture. Most of the ranchers have turned their cattle out for summer grazing.

A large number of boaters and fishermen are pouring into the region weekends with the best fishing reported to be at Tarryall Lake as 11 Mile and Antero Reservoirs are still low.

The Forest Service crews are presently working in the Wilkerson Pass area on the beetle eradication program. The county crews are improving the Tarryall road extensively, cutting down curves and filling in low spots.

The annual cleanup days will be held at Camp Iana over Memorial holidays with invitations issued to stay overnight and assist at this worthy project. Services will be held. A new well has been dug and water lines need to be installed into various units.

A Fairplay man, Neal Cargill, was administered first aid by Paul Imboden and Don Stephens following an apparent heart attack. He was taken to a Colorado Springs hospital where he is recovering well.

The O. N. Wamsleys are presently here at their Lake George home.

The Republican held their precinct caucus at the Lake George school house Monday night and named delegates to attend the county caucus at Fairplay Saturday, May 23.

Silk Paper Decorates General's Bathroom

DETROIT (AP)— Yes, that's correct. Silk wallpaper adorns the bathroom of an Army general's office.

On the other hand, said Maj. Gen. Alden K. Sibley, the office occupant, the wallpaper cost less than tiling originally planned for the bathroom.

And the bathroom is small—"barely adequate" for the 20 people who use it daily, the general said.

Gen. Sibley's office bathroom and other appurtenances of his Army Mobility Command at suburban Warren came up for congressional review at Washington.

Rep. John J. McFall, D-Calif., raised a question of the general's "exotic taste" in hearing testimony made public Wednesday.

A request for $245,800 for additional modifications to Sibley's headquarters was under consideration.

Other headquarters items mentioned included a lavatory vanity, walnut paneling, vinyl tile, and $2,264 in carpeting to place over the tile.

Gen. Sibley, 53, former Rhodes scholar who holds degrees in theoretical and nuclear physics, said there was "absolutely nothing elaborate" about his office.

For Want Ads — Dial 632-4641



RIDE 'EM COWBOY — Bruck Vandick, aboard Brown Bomber, was among the popular events Sunday at the motel-hotel chuckwagon supper held at the Flying W Ranch by Gene Reed of the Reed Ranch Indoor Rodeo, located three miles north of the Garden of the Gods. The Reed Rodeo begins June 1 with appearances Mondays, Wednesdays and Fridays through Labor Day.



NEW ENTERTAINER — Ringo, the Burro is one of the new summer attractions to be offered this season at the Flying W Ranch. Ringo, pictured with his owner Janice Vincent, will entertain children visiting the ranch which features chuckwagon suppers during the summer season. Miss Vincent will show the early arrivals how to pack and tie perfect diamond hitches. The Flying W opens June 1 and will run through Labor Day, with entertainment by the Flying W Wranglers and the Wranglerettes, and dancing by the Taos Indian Dancers.

They Could Not Keep Jeff Out Of Peace Corps

By KENNETH L. WHITING

FREETOWN, Sierra Leone (AP)—One of the prized volunteers in a unique Peace Corps experiment in Africa is a red-bearded Californian who was kicked out of the corps on his last day of training.

Doctors who expelled 21-year-old Jeff Mareck because of a childhood skull injury assumed he would quietly return home from the training camp at the University of Maine in Orono. Instead Mareck went to Washington and appealed to top Peace Corps officials. They were polite but insisted rules were rules.

Still not interested in returning home to Novato, Calif., Mareck took a freighter to England and another ship from there to this West African capital.

He walked into Peace Corps headquarters in Freetown and announced he would work with the volunteers. Official stared, then shrugged and agreed that anybody who wanted to remain with the corps as badly as Mareck did should be accommodated.

The Peace Corps is running a pilot project known as rural development in this former British colony. It is akin to the corps' better-known community development program in Latin America. Basically a self-help project, corpsmen help villagers dig wells, repair bridges, build schools and lay roads through the bush. Equipment is supplied by the Sierra Leone government, CARE and the U.S. Agency for International Development (AID).

Many Peace Corps volunteers in rural development work are swashbuckling types, bronzed from their outdoor work, frequently full-bearded and much admired by the more sedentary Peace Corps teachers.

Suspicious villagers were uncertain at first what the "photo"—the Temne Tribe's word for white man—or "Europeans from America" were about.

"Are you digging for diamonds?" one asked Mareck who was drilling a well at the time. Sierra Leone is rich in gems.

"They were quite shocked when we installed a pump on the well pipe and water came out," said Mareck. "Water to them was something they always had to carry in pots on their heads several hundred yards from a small, muddy pool."

Volunteers work directly under a Sierra Leone district officer and through village chiefs.

Early rural development workers sometimes were caught in local tribal disputes.

"One tribe wouldn't drink the new water supply from the same tap as another tribe so an extra 600 feet of pipe had to be laid to a separate tap for them," Mareck said.

"It has taken a year to get the program rolling. At first we tried only short projects so the people could see the result of the labor come about quickly.

"Each volunteer keeps two or three projects going at once because the villagers can only work so far and so fast and then they have to tend to their tiny farms. But the program is so successful now that they have started taxing themselves. And they are now much more aware of America."

Mareck's impact in the Peace Corps is more than a display of determination in remaining a member. Many volunteers in this country the size of South Carolina are equipped with Jeeps. Most are school teachers and many are women with little technical knowledge of the Jeep. Primitive road conditions take a heavy toll of these vehicles. His superiors say Mareck's greatest contribution to the Peace Corps may well be his authorship of a mimeographed booklet called "Jeep Life." Why they won't and what to do when they don't run.

The simple manual on the care and feeding of Jeeps helps keep his fellow volunteers rolling.

"I worked around Jeeps a lot at home in California," said Mareck.

General's Cap Stolen by Students

WELLINGTON, New Zealand (AP)—A group of university students stole U.S. Gen. Hamilton H. Howze's cap Wednesday night while he attended a reception with Prime Minister Keith J. Holyoake at Wellington University College.

The students tore the crown and braid from the cap, dirtied the frame, attached an obscene note to it and threw it into the U.S. Embassy grounds.

The Student Association caught the offenders promptly. The culprits paraded sheepishly to the embassy today to apologize.

Howze, commander of U.S. forces in Korea, is representing the United States at the annual commemoration of the Battle of the Coral Sea.

DESIGNERS PAY VISITS

STAMFORD, Conn. (AP) — There is always much secrecy attached to the building of America's Cup yachts but A. E. (Bill) Luders Jr., designer and builder of the new American Eagle, says:

"We know pretty much what the others are doing, or close to it. For instance, Olin Stephens paid us a visit and I went up to City Island to see his boat. We know we have some pretty good competition."

Stephens designed the new Constellation which was built about 20 miles from here at Minneford's Yard in City Island, N.Y.

Palestine State Proposed by Syria

DAMASCUS, Syria (AP)—Syria's ruling Baath Socialist party Wednesday night proposed the establishment of a Palestinian Arab state with sovereignty over the west bank of the Jordan River and the Gaza Strip.

The Arab-held old quarter of Jerusalem was proposed as the capital.

The United Arab Republic occupies the Gaza Strip, while the Kingdom of Jordan has held the west bank of the river and the old quarter of Jerusalem since the Palestine War. Israel separates the two territories.

The Syrian party also proposed formation of an independent Palestinian army on a basis of equality with the armies of the Arab nations.

Juryman Cries That He Was 'Assassinated'

SAN FRANCISCO (AP) — As the foreman was about to read a civil rights trial jury's decision Wednesday, one of two Negro jurors stood up and shouted, "I was assassinated and crucified in the jury room because I am a Negro."

The charges touched off a near riot in the courtroom and caused Judge Andrew J. Eyman to declare a mistrial.

One courtroom spectator, William Bancroft, 20, was arrested for hitting a court bailiff.

Jurors Geraldine Earp and Josephine Nichols made their charges after the jury had deliberated 25 hours following the two-week trial of 14 defendants.

"I want to be excused. I put myself on trial the minute I walked into the jury room because I am a Negro," Mrs. Earp said.

White members of the jury said the Negro women disregarded the evidence and the judge's instructions and decided the case on a civil rights basis.

Eighty-six persons have been tried in groups on charges stemming from sit-in demonstrations at the Sheraton-Palace Hotel and various auto agencies in March and April. In all, 509 were arrested.

Twenty-three were convicted, 45 acquitted and 14 pleaded no contest. Charges against four were dropped.

Southern Baptists Still Debate Racial Issues

ATLANTIC CITY, N.J. (AP) —Southern Baptists were set today for a second round of debate over closer ties with other Baptist groups and over the explosive racial issue.

Heated argument erupted Wednesday before messengers—delegates—to the Southern Baptist Convention, largest of the seven Baptist groups, voted narrowly against joining a proposed committee on North American fellowship.

Backers of the proposal did get a motion before the convention to authorize a temporary committe to explore the proposal, but consideration was delayed until today.

Close behind this on today's program was a report of the Christian Life Commission which recommended the convention approve an open-door racial policy adopted by "hundreds of Southern Baptist churches" and pledge support of laws "designed to guarantee the legal rights of Negroes."

It called for Southern Baptists to "give themselves to the decisive defeat of racism." It also urged opposition to capital punishment.

A resolution from the floor urged the convention to oppose forced integration of public schools, but this might not be voted on until Friday.

Actions of the convention are not binding on member churches, whose 10 million members make up the largest Protestant denomination in the United States.

Dr. W. Wayne Dehoney, 45, of Jackson, Tenn., was elected president of the Southern Baptists. Dehoney, considered to be a theological moderate, defeated a more liberal theologian, Dr. Theodore F. Adams of Richmond, Va., in a runoff election after 11 nominees were eliminated in the first ballot. The vote was 4,024 to 3,223.

Racial issues were the center of attention again in the American Baptist Convention also meeting here.

Sen. Hubert H. Humphrey, D-Minn., told the Northern group church leaders should move to expand "the frontiers of opportunity for all Americans."

He urged the Baptists to do all they could toward bringing the civil rights bill to a vote in the Senate, predicting it would pass.

The American Baptists approved without debate the fellowship committee proposal, a move toward closer cooperation of all Baptist groups.

But in the Southern Baptist session, some opponents assailed the plan as a move toward merger of Baptist conventions.

"Everyone says that there's no unity of Baptist groups involved but in effect that's what is being proposed," said the Rev. James O. Mathenia of Joliet, Ill. He was among those opposing the move because of doctrinal differences between Northern and Southern Baptists.

Dr. C. C. Warren of Charlotte, N.C., leader in the Baptist jubilee advance program, pleaded to the messengers not to "throw Southern Baptists into isolation."

Needing a two-thirds majority, the proposal failed 2,771-2,738 on a written ballot after a close vote on a show of hands.

FAMOUS LAST WORDS

HARLAN, Ky. (AP) — For three hours, the speakers discussed the pros and cons of a flood control project proposed for mountainous Harlan County.

"I think it is improbable we'll have another flood like 1963," said one speaker.

He stopped short as a loud clap of thunder echoed through the room and the rain poured outside. It turned out to be only a spring shower.

GLASS FOR YOUR HOME
Installed Just Wright
by
WRIGHT GLASS CO.
11 W. Cucharras 633-5577

TV Rentals
$3 Per Week
Payments Can Apply to Purchase
TV Specialists
330 N. Tejon 633-8229

Space Suits to Get Comprehensive Tests

HOUSTON, Tex. (AP) — The Manned Spacecraft Center said today all space suits will be given comprehensive tests by the Air Force at Wright-Patterson Air Force Base near Dayton, Ohio.

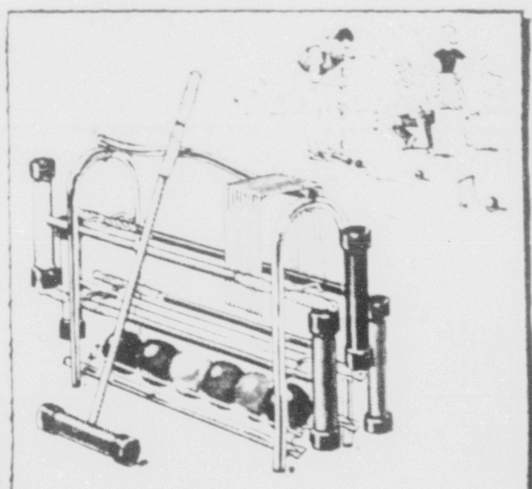
Tests will include placing the suits in lunar gravity—one-sixth that of earth—and in zero gravity—the weightless condition encountered in outer space.

The gravity is simulated by a KC135 airplane making steep dives.

The American bison or plains buffalo is the largest big game animal in the western hemisphere.

GROUCHY STOMACH?
Stop it right away with TUMS, antacid tablets. Today's good tasting TUMS are fortified—speed soothing, high potency relief . . . neutralize all excess acid . . . release you from the grip of an acid-irritated stomach—completely, gently, on the spot. Wouldn't you like that?
Quickly effective, high potency relief
3 roll pack—30¢
TUMS

A&F Abercrombie & Fitch . . . the greatest sporting goods store in the world



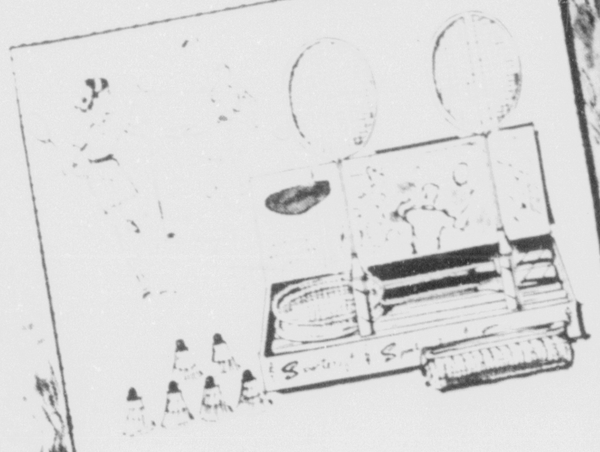
croquet for six . . . complete set of 6 steel mallets with 1¾" heads, black rubber caps, 29" handles. Plastic balls, metal wickets, ground pegs. Complete with convenient, lightweight aluminum carrying stand. 32.50

all you need is a lawn . . .

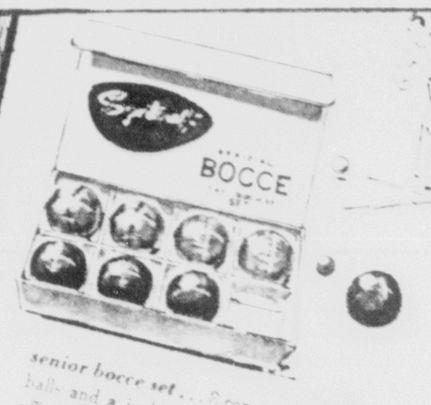
and a game from A&F, and you're all set for family fun. Like your outdoor activity fast and furious, or slow and leisurely? We can accommodate all tastes, all ages . . . and right in your own backyard.



combination play set . . . with swings, [illegible] 24.00



badminton for four . . . set includes 4 Durex aluminum frame racquets, frames strung with 17-gauge nylon. Chrome steel shafts, leather grips, 12 ply weather resistant cotton net 20' x 2½'. Two 3-piece metal posts, 12 plastic shuttlecocks, and paint for court lines. 29.50



senior bocce set . . . 8 composition 12" balls and a jack, complete with a set of official rules. 32.00

junior bocce set . . . designed for women and children. 8 composition 9¾" balls, a jack, and rules. 12.95

come in, write or phone

ABERCROMBIE & FITCH
THE BROADMOOR . . . COLORADO SPRINGS 80906 . . . PHONE 633-3900
NEW YORK SAN FRANCISCO CHICAGO SHORT HILLS

Old Confederate Section Will Be Closed Soon

SPRINGFIELD (AP) — The Confederate section of the National Cemetery in Springfield will be closed permanently Friday following the burial of Martha Ann Haddon.

She was the last person to be buried in the Confederate section.

Mrs. Haddon, 82, will be laid beside her husband, Thomas Henry Haddon, a Texas [illegible] who died in 1934.

The cemetery was established during the Civil War. It contains the graves of 2,616 persons, including 1,235 who were Confederate soldiers.



Salinger Hits 'Alliance For Progress'

LOS ANGELES (AP) — [illegible]

Speaking to the Democratic Party [illegible] Wednesday, the candidate for the Democratic Senate nomination said we have taken a [illegible] this ambitious program [illegible] Latin American nations.

In the first two years of the alliance, he said, the U.S. government distributed $1.6 billion dollars in loans and grants instead of the planned $2.1 billion. And the [illegible] went to stabilize currencies with [illegible] inflation. But [illegible]

The Senate [illegible] has been [illegible] Pierre Salinger [illegible]

56 University Men Pile Up on Mattress

[illegible]

Navy to Demonstrate Air Striking Power

[illegible]

for all your FENCE NEEDS
It's . . .
TAYLOR FENCE CO.
632-9926

FOR THE BOOKS YOU WANT
CALL 633-7417
MOHL'S BOOK HOME

25% Discount on All Keepsake Diamond Rings at Hatch's

Our Want Ads bring results—
Try one. Telephone 632-4641

Fifty years ago

the pop of an assassin's bullet touched off

THE FIRST WORLD WAR

A dramatic story-strip series re-creates the sound and the fury of that great global conflict that was to encircle the world and kill 20 million persons. Produced for your personal enrichment by American historian Dr. Philip Van Doren Stern and brilliant artist John Lane this dynamic series brings you all the drama, excitement and tragedy of this great event.

You won't want to miss any of these dramatizations, beginning in this newspaper Monday



Solon Wins Vote Despite Highly Unpopular Stand

By JOHN BECKLER

WASHINGTON (AP) — By a [illegible] Tuesday Republican voters of Maryland's 6th Congressional District renominated Rep. Charles McC. Mathias Jr. who had taken a stand that was politically [illegible]

Mathias opposed any amendments to the Constitution to [illegible] Supreme Court decisions [illegible] Prayer [illegible] Bible reading [illegible] public schools.

The issue was a particularly sensitive one because Maryland was one of two states that had a Republican state senator who [illegible]

The race was [illegible] Mathias [illegible] House [illegible] Women's [illegible] movement [illegible] and women [illegible] member who [illegible] was [illegible] Mathias is a [illegible] representative [illegible] was [illegible] House [illegible] Department [illegible] National [illegible]

For Want Ads — Dial 632-4641

Lady Bird Will Dedicate New School Lights

By FRANCES LEWINE

WASHINGTON (AP) — Mrs. Lyndon B. Johnson throws a switch today to bring electric lights for the first time to a one-room schoolhouse in eastern Kentucky.

The Little Lick Branch School with 25 students in grades 1 through 8 has been operating with no lights at all. On cloudy days the pupils usually are sent home because they cannot see to do their work.

Today, though, it will be different and the First Lady will celebrate the occasion with the youngsters in the mountain area of Breathitt County, Ky., where she is making a one-day tour to look over a [illegible] project aimed at [illegible] [illegible] area.

Mrs. Johnson's visit accelerated plans for electrifying the schoolhouse. Her press secretary, Elizabeth Carpenter, explained.

The project had been under way as a community contribution by the Kentucky Electric Steel, a private power company in Hazard, Ky. She said the timetable was moved up [illegible] and [illegible] when Mrs. Johnson said [illegible] during her visit.

The First Lady planned to sit down to lunch [illegible] students with [illegible] Agriculture Department [illegible] Mrs. Johnson [illegible] and [illegible] Mrs. [illegible] Kentucky [illegible] Mrs. [illegible] Kentucky [illegible]

CARRIER'S EXTRA DUTY

COLUMBUS [illegible] (AP) [illegible] Ohio [illegible] [illegible] [illegible]

Old Confederate Section Will Be Closed Soon

SPRINGFIELD, Mo. (AP)—The Confederate section of the National Cemetery in Springfield will be closed permanently Friday following the burial of Martha Ann Hadden.

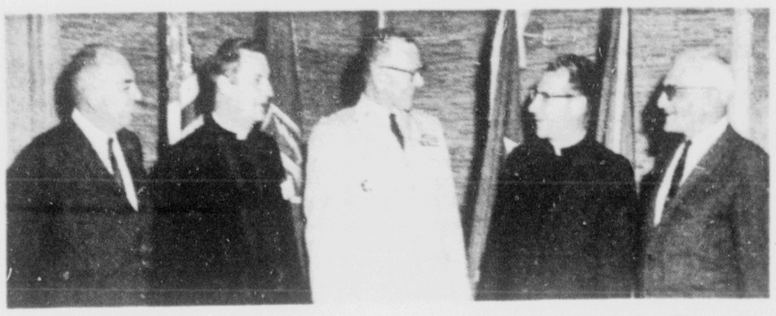
She was the last person eligible for burial in the Confederate section.

Mrs. Hadden, 92, will be buried beside her husband, Thomas Henry Hadden, a Texas cavalryman who died in 1939.

The cemetery was started during the Civil War. Of the 501 persons originally buried there, 238 were killed in the Battle of Wilson's Creek Aug. 10, 1861, and 263 others died of wounds or illness.

It was designated as a national cemetery about 1911.

New York City's borough of Brooklyn has a population of three million.



BACK FROM TRIP — Discussing their "Operation Understanding" trip with Lt. Gen. Charles B. Duff (center) are four Colorado Springs clergymen. Left to right: Dwight S. Wallack, pastor, Seventh-day Adventist Church; Rev. James D. Burnette, vicar, Chapel of Our Savior; Monsignor Robert F. Hoffman, pastor, St. Mary's Church; and Rev. Samuel O. Morreale, secretary, Pikes Peak Council of Churches. Gen. Duff is commanding general of the Army Air Defense Command (ARADCOM), which sponsors those trips to familiarize community leaders with ARADCOM's mission as Army component of the North American Air Defense Command. The Colorado Springs men visited the Army Air Defense Center in Texas and witnessed practice firings of Nike guided missiles at McGregor Range, N. M. (U.S. Army Photo)

Salinger Hits 'Alliance For Progress'

LOS ANGELES (AP) — The Alliance for Progress "has not lived up to President Kennedy's high hopes or to the enthusiasm which greeted its birth," says Pierre Salinger, former White House press secretary.

Speaking to 500 students in the San Fernando Valley Wednesday, the candidate for the Democratic Senate nomination said "we have fallen short of this ambitious plan" to develop Latin-American nations.

"In the first two years of the alliance," he said, "the U.S. government distributed $1.5-billion dollars in loans and grants instead of the planned $2.1 billion. And one fourth of what was spent went for currency stabilization in countries with runaway inflation. But that money, of itself, cleared no jungles and cleaned up no slums," he added.

The Senate hopeful also said he favors renegotiation of the Panama Canal Treaty to recognize what he termed the inequity of a document agreed to 60 years ago.

Salinger also said he thinks that the American government should not recognize regimes immediately following military coups, but that they should be given time to prove they mean to hold Democratic elections.

Our Want Ads bring results—Try one — Telephone 632-4641

Fifty years ago

the pop of an assassin's bullet touched off

THE FIRST WORLD WAR

A dramatic story-strip series re-creates the sound and the fury of that great global conflict that was to encircle the world and kill 20 million persons. Produced for your personal enrichment by American historian Dr. Philip Van Doren Stern and brilliant artist John Lane, this dynamic series brings you all the drama, excitement and tragedy of this great event.

You won't want to miss any of these dramatizations, beginning in this newspaper Monday.



Lady Bird Will Dedicate New School Lights

By FRANCES LEWINE

WASHINGTON (AP) — Mrs. Lyndon B. Johnson throws a switch today to bring electric light for the first time to a one-room schoolhouse in eastern Kentucky.

The Little Lick Branch School, with 25 students in grades 1 through 8, has been operating with no lights at all.

On cloudy days, the pupils usually are sent home because they cannot see to do their lessons.

Today, though, it will be different, and the First Lady will celebrate the occasion with the youngsters in the mountain area of Breathitt County, Ky., where she is making a one-day tour to look over government-local projects aimed at overcoming unemployment and improving education.

Mrs. Johnson's visit accelerated plans for electrifying the schoolhouse, her press secretary, Elizabeth Carpenter, explained.

The project had been under way as a community contribution from the Sylvania Electric Co., a small private power company of Winchester, Ky., she said. The timetable was moved up so Mrs. Johnson could throw the switch during her visit.

The First Lady planned to sit down to the 10-cent hot lunch provided for the youngsters with the aid of Agriculture Department surplus products.

Mrs. Johnson and an official party are following the route covered 26 years ago by Mrs. Franklin D. Roosevelt where she visited poor areas of Kentucky.

56 University Men Pile Up on Mattress

NORMAN, Okla. (AP)—There were groans—and some complaints from the anchor men—but 56 University of Oklahoma students claimed a record Wednesday for piling onto a mattress.

They explained their antics provided a break in the monotony of studying for final exams.

Navy to Demonstrate Air Striking Power

DALLAS, Tex. (AP) — The San Diego, Calif., will make a Navy will demonstrate its striking power inland Friday when 32 carrier planes fly to Dallas, Va., will travel 2,000 miles some of them to return to their nonstop.

The demonstration will come during the convention of the Navy League, an organization of civilians who support sea power.

Planes from the Coral Sea off

Half the 32 planes will land at Dallas for an aircraft display.

Navy spokesmen said that except for the Soviet Union, 90 per cent of the remainder of the world where limited conflict is most likely is within 500 miles of the sea.

Italy's steady exodus of farm workers to the city is expected to reduce agricultural employes to 18 per cent of the nation's labor force by 1973, in contrast to 27 per cent today.

Solon Wins Vote Despite Highly Unpopular Stand

By JOHN BECKLER

WASHINGTON (AP) — By a 3-1 margin Tuesday, Republican voters in Maryland's 6th Congressional Dist. renominated Rep. Charles McC. Mathias Jr. who had taken a stand that many of his colleagues thought was political suicide.

Mathias opposed any amendments to the Constitution designed to overturn Supreme Court decisions against compulsory religious exercises in public schools.

His opponent, Brent Bozell, a former speech writer for the late Sen. Joseph R. McCarthy, R-Wis., and an editor on leave from the conservative magazine National Review, had backed an amendment and promised to "return the Bible to our schools."

The issue was a particularly sensitive one because Maryland was one of two states that had a Bible-reading statue struck down by the court.

The race was eyed closely by Mathias' colleagues on the House Judiciary Committee, which has been holding hearings on 146 resolutions proposing constitutional amendments.

Witnesses supporting amendment have told of the overwhelming grass roots support for it and warned that any member who opposed it was doomed to defeat at the polls.

Mathias is a popular two-term congressman and was expected to win, but the decisive nature of his victory was a surprise. He won by 29,585 to 10,943. Yet he had been deluged with petitions carrying 50,000 signatures calling for him to support an amendment.

His district includes a mountainous area with strong ties to fundamentalist religion, whose spokesmen have been among the most outspoken in calling for an amendment. But there his edge was 4,609 to 1,812.

Mathias credits the Judiciary Committee hearings with having brought the issue into the national spotlight.

Having leading church officials and lawyers testify against an amendment made his position easier to support, he says. The hearing also helped clear up what he says is a great deal of misunderstanding on the subject.

CARRIER'S EXTRA DUTY

COLUMBUS, Ohio (AP) — Ohio's rural mail carriers are counting beaks and noses on their routes.

They are cooperating in the annual game survey of the Ohio Department of Natural Resources.

Officials explained that as the carriers drive along the countryside they jot down the number of quail, pheasants and rabbits they see.

For Want Ads — Dial 632-4641

for all your FENCE NEEDS
It's . . .
TAYLOR FENCE CO.
632-9926

FOR THE BOOKS YOU WANT
CALL 533-7417
MOHL'S BOOK HOME

25% Discount on All Keepsake Diamond Rings at Hatch's

MARSHALL'S
For Electric Shaver Service
Parts—Cleaning—Repair
528 N. Tejon 633-7455
8 a.m. — 8 p.m.

NOW... GREAT NEW ENCO EXTRA!



PUT A TIGER IN YOUR TANK!

New Power-formula Enco Extra gasoline boosts power three ways . . . preserves the power of new engines . . . restores lost power to many older engines:

1. **Cleaning Power!** Dirt can clog even a new carburetor in a few months of normal operation—causing hard starting and rough idling. Your very first tankful of New Enco Extra will start to clear away these deposits to improve power and mileage.

2. **Firing Power!** Spark plug and cylinder deposits can cause misfiring, pre-ignition and hot spots. New Enco Extra neutralizes these harmful deposits to help your engine fire smoothly and efficiently.

3. **Octane Power!** Octane requirements for new cars are up again this year. New Enco Extra has the high octane that most cars now need for full performance, smooth acceleration and passing power without knocking.

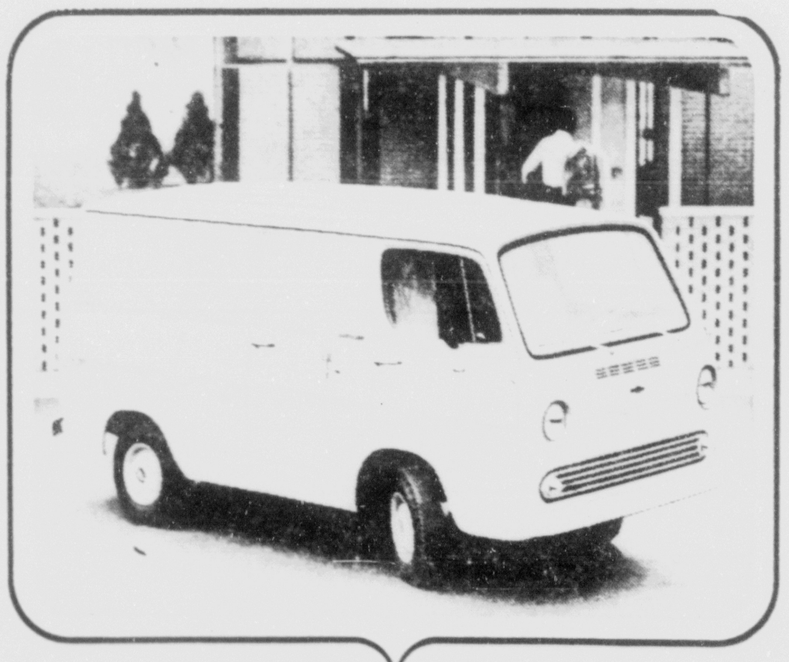
You'll get something extra for your money with New Power-formula Enco Extra—it's like putting a tiger in your tank! *Happy Motoring!*

HUMBLE OIL & REFINING COMPANY . . . AMERICA'S LEADING ENERGY COMPANY . . . MAKERS OF ENCO PRODUCTS

ENCO

HUMBLE OIL & REFINING COMPANY, 1964

NEW from Chevrolet
NOW at Daniels

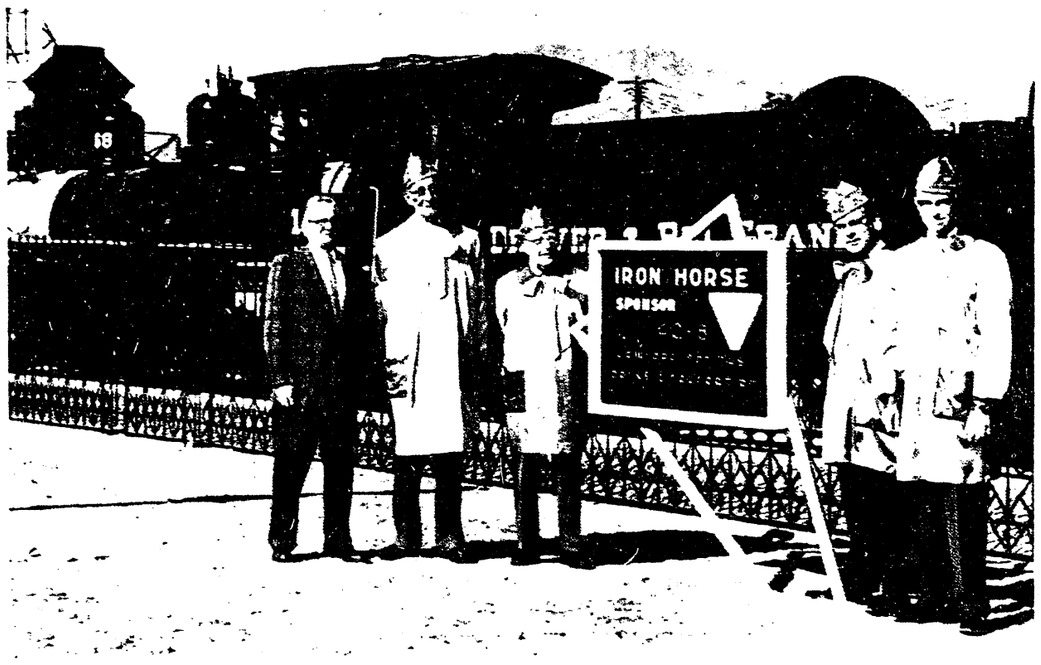


ALL-NEW
CHEVY-VAN
BIG IN EVERYTHING BUT PRICE

★ BIG LOAD SPACE
★ 1 TON CAPACITY
★ 6 CYL. ENGINE (120 HP)
★ FLAT FLOOR
★ BIG REAR DOOR
★ BIG SIDE DOOR

BUY NOW AND SAVE
DANIELS MOTORS, INC.
105 N. WEBER 632-5591

COLORADO SPRINGS
GAZETTE-TELEGRAPH
Thursday May 21, 1964 SECTION B



ENGINE SHE STARE — [illegible]

Pair Lose Driving Right, Fined For Drag Racing

[illegible] paid $50 fines Wednesday in Municipal Court [illegible] two males who pleaded guilty to drag racing.

Fined were Robert Dimp[illegible] 22, 922 N. Bonnie Ave., and Randall Kemp, [illegible] 22, [illegible] Lane. The [illegible] had [illegible] days.

Carl D[illegible], 22, 406 Prairie Rd., was fined $50 [illegible] guilty [illegible].

Wesley Fernand[illegible], 22, of Manitou Springs, and Ralph Hiscutt, 47, 202 [illegible] Ave., were found [illegible] services [illegible].

Both N[illegible] were charged [illegible] Sunday [illegible] Manitou [illegible] Police Department [illegible] with Marcotte.

The charge Mrs. N[illegible] said [illegible] and said that when N[illegible] arrived [illegible] was [illegible] when she was [illegible] Mrs. Ella Burrough[illegible] Mrs. H. Burrough[illegible] appeared [illegible] and [illegible] Ella Burroughs [illegible].

Three at Security File to Retain Board Seats

Three members of the Security Park and Recreation District Board have filed to retain their seats.

They are John Driscoll, Edward Bowles and Dr. Joseph [illegible], all were appointed to [illegible] on the board.

[illegible] will be [illegible] a.m. [illegible] June 2 in the [illegible] Widefield High School.

[illegible] deadline [illegible] May 1 for [illegible] petitions to place [illegible] names on the ballot. [illegible] Ella Morris, director of [illegible] system.

[illegible] [illegible] filings [illegible]. We are advised [illegible] that while [illegible] Morris [illegible].

[illegible] [illegible] [illegible]. He was appointed [illegible] years [illegible] Security. [illegible] and has [illegible] park [illegible].

Amateur Rodeo Performers in Penrose Event

[illegible] from Nebraska [illegible] Saturday [illegible] rain [illegible] and Sunday [illegible] was [illegible] Mar[illegible] Hall [illegible].

Barrel Racing [illegible] — Susan Hodgson [illegible] Springs, Judy Hankla [illegible] Pueblo, Linda [illegible] of Westmore and Dana Wetmore of Pueblo.

Bareback Bronc [illegible] — Doug Hunter [illegible] Pueblo, Linda [illegible] of Westmore and Dana Wetmore of Pueblo.

Saddle Bronc [illegible] — Mike Meyers and Pat [illegible] Springs.

Bull [illegible] — Keith Atkinson of Pueblo, Alan Johnson of Colorado Springs, Jack Hunter of Pueblo and Sonny Spurlock of Pueblo [illegible].

Ribbon Roping — Sonny Spurlock and Beverly Atkinson of Pueblo, Mr. and Mrs. Roy Hughes of Olney Springs, Buck Bond of Ordway and Beverly Atkinson of Pueblo, Rick Sarah and Vicki Shoemaker of Colorado Springs.

Stake Race [illegible] — Randy Lawson of Wetmore, Pat Hughes of Olney Springs, Darrell Lambert of Canon City, Doug Hunter of Pueblo.

Stake Race Jr. girls — Judy Hankla of Pueblo, Susan Hodgson of Colorado Springs, Linda Bond of Wetmore, Gail Hughes of Olney Springs.

Stake Race Sr. men — Clifford Gray of Pueblo, Virgil Lawson of Wetmore, Ivan Hankla of Pueblo, and Kenneth Haynes.

Stake Race Sr. women — Mary Meyers, Nelda Gray of Pueblo and Shirley Boyce, tied for second, Linda Austin of Pueblo.

Boot Race Jr. — Larry Holestine of Wetmore, Bob Pierce of Pueblo, and Virgil Miller.

Team Roping — Buddy Draper and George Draper of Wetmore, Buck Bond and Shields Eichleberger of Ordway, Ross Volgamore and Gus Webb, Sonny Spurlock and Curt Gibbs of Pueblo.

Break Away Calf Roping Jr. — Darwin McGowan of Canon City, Eric Hodson of Colorado Springs, Paul Hughes of Olney Springs, Randy Lawson of Wetmore.

Washington Pole Bending, Jr. girls — Susie Hodson of Colorado Springs, Karen Loeffler of Pueblo, and Evan Lee Bell.

Washington Pole Bending, Jr. boys — Randy Lawson of Wetmore, Roy Pittullo, Larry Holestine of Wetmore, and Eric Hodson of Colorado Springs.

Washington Pole Bending, Sr. men — Virgil Lawson of Wetmore, Scott Pittullo, and Ivan Rankla of Pueblo.

Washington Pole Bending, Sr. women — Nelda Gray of Pueblo, Linda Austin of Pueblo and Shirley Boyce, tied for second, Rhena Miller of Florence.

DEBUT

HOLLYWOOD (UPI)—Heinz Ruehmann, Germany's top box-office star, will make his American movie debut in Stanley Kramer's "Ship of Fools."

'Old 168' Like New Again After Work by 40 and 8

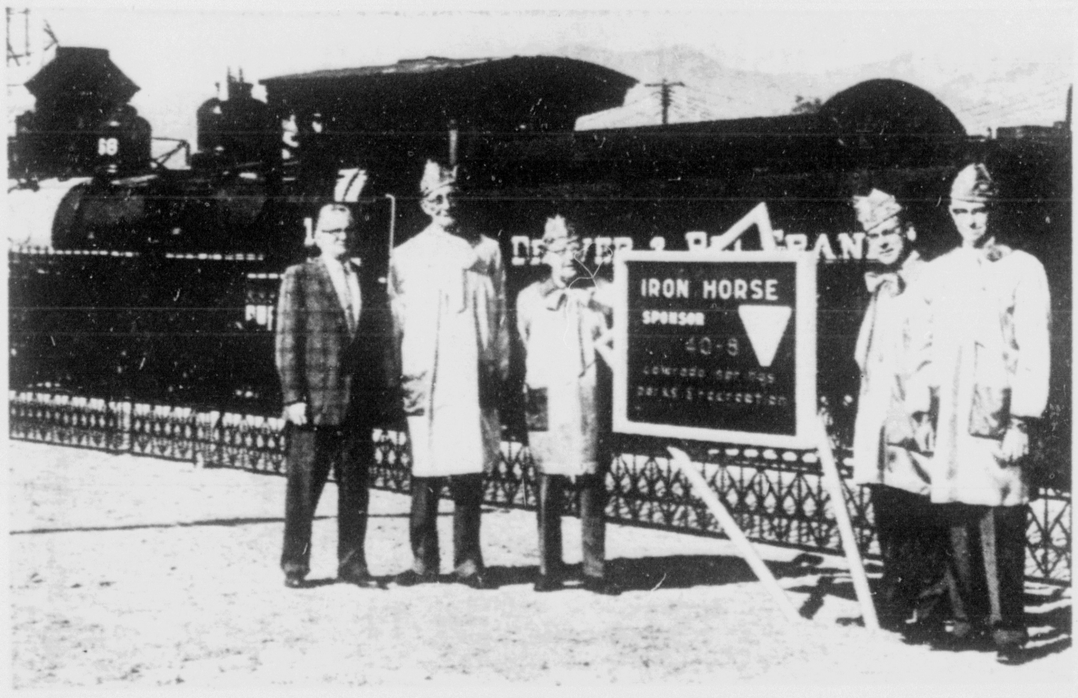
[illegible] 168 is [illegible] on a [illegible] again these days [illegible] the old Denver and Rio Grande Western Railroad engine standing in Antlers Park looks every bit as good as the day she was [illegible] service 81 years ago.

And [illegible] the [illegible] and 8ers [illegible] the [illegible] Baldwin Locomotive Works [illegible] are members of the 40 and 8 [illegible] the City Parks and Recreation Department.

[illegible] was [illegible] Ralph [illegible] Jackson Farmer [illegible] Wes [illegible].

[illegible] [illegible] [illegible] [

COLORADO SPRINGS
GAZETTE-TELEGRAPH
Thursday, May 21, 1964 SECTION B



ENGINE SHIP SHAPE — Thanks to members of the 40 and 8, "Old 168" in Antlers Park now looks like a brand new locomotive. During several weekends, members completely repainted the engine, put in new wood in the cow catcher and the back of the tender, replaced worn out metal and generally made the engine look like new. The City Parks and Recreation Department put up the sign and did other cleanup work. Standing here in front of the historic old engine, given to the city in 1938, are (from left) Stuart Richter, director of the City Parks and Recreation Department; Karl Moses, Chef de Gare, Voiture 1315, 40 and 8; W. C. "Bill" Powers, Grand Chef de Gare, state commander; Dr. H. D. Stauffer, Chef de Chemin de Fer (past national commander, 1962); and Arthur A. Gutmann, incoming Chef de Gare.

Amateur Rodeo Performers in Penrose Event

Amateur rodeo performers from Southern Colorado participated in the Penrose Boots and Saddle Club Gymkhana show held in Penrose last Sunday.

Susie Stroud, queen of the club, was introduced with Marvin Ham, president of the group, before the rodeo began.

Winners in the first four places of each event were:

Barrel Race, Jr., girls — Susan Hodson of Colorado Springs, Judy Hankla of Pueblo, Linda Lloyd of Wetmore, and Jackie Webbe of Pueblo.

Barrel Race, Jr., boys — Doug Hunter of Pueblo, Larry Holestine of Wetmore, Eric Hodson of Colorado Springs, Paul Hammack of Colorado Springs.

Barrel Race, Sr., women — Shirley Boyce, Mary Meyers, and Pam Eichleberger of Ordway, tied for second. Linda Austin of Pueblo.

Barrel Race, Sr., men — Clifford Gray of Pueblo, Ivan Hankla of Pueblo, and Scoutt Pittulo.

Calf Roping — Keith Atkinson of Pueblo, Allen Johnson of Colorado Springs, Jack Hunter of Pueblo, and Sonny Spurlock of Pueblo, tied for third.

Ribbon Roping — Sonny Spurlock and Beverly Atkinson of Pueblo, Mr. and Mrs. Roy Hughes of Olney Springs, Buck Bond of Ordway, and Beverly Atkinson of Pueblo, Rich Sarah and Vicky Smotherman of Colorado Springs.

Stake Race, Jr. boys —Randy Lawson of Wetmore, Paul Hughes of Olney Springs, Darrell Lautaret of Canon City, Doug Hunter of Pueblo.

Stake Race, Jr., girls — Judy Hankla of Pueblo, Susan Hodson of Colorado Springs, Linda Lloyd of Wetmore, Gail Hughes of Olney Springs.

Stake Race, Sr., men — Clifford Gray of Pueblo, Virgil Lawson of Wetmore, Ivan Hankla of Pueblo, and Kenneth Haynes.

Stake Race, Sr., women — Mary Meyers, Nelda Gray of Pueblo, and Shirley Boyce, tied for second. Linda Austin of Pueblo.

Boot Race, Jr. — Larry Holestine of Wetmore, Ron Pierce of Pueblo, and Virgil Miller.

Team Roping — Buddy Draper and George Draper of Wetmore, Buck Bond and Shields Eichleberger of Ordway. Ross Volgamore and Gus Webb, Sonny Spurlock and Cliff Gibbs of Pueblo.

Break Away Calf Roping, Jr. — Darwin McGowan of Canon City, Eric Hodson of Colorado Springs, Paul Hughes of Olney Springs, Randy Lawson of Wetmore.

Washington Pole Bending, Jr., girls — Susie Hodson of Colorado Springs, Karen Loeffler of Pueblo, and Evan Lee Bell.

Washington Pole Bending, Jr., boys — Randy Lawson of Wetmore, Roy Pittulo, Larry Holestine of Wetmore, and Eric Hodson of Colorado Springs.

Washington Pole Bending, Sr., men — Virgil Lawson of Wetmore, Scott Pittulo, and Ivan Hankla of Pueblo.

Washington Pole Bending, Sr., women — Nelda Gray of Pueblo, Linda Austin of Pueblo and Shirley Boyce, tied for second. Rhena Miller of Florence.

DEBUT

HOLLYWOOD (UPI)—Heinz Ruehmann, Germany's top box-office star, will make his American movie debut in Stanley Kramer's "Ship of Fools."

'Old 168' Like New Again After Work by 40 and 8

"Old 168" is shining like a new dollar again these days.

In fact, the old Denver and Rio Grande Western Railroad engine standing in Antlers Park looks every bit as good as the day she was put in service 81 years ago.

And responsible for making the narrow guage engine, a product of the Baldwin Locomotive Works, like new are members of 40 and 8, plus some assistance from the City Parks and Recreation Department.

But it was members of the 40 and 8 who worked six weekends putting the engine back into tip top shape and "back into something the community can be justly proud," according to Stuart Richter, director of the City Parks and Recreation Department.

For one thing, the 40 and 8ers repainted the engine inside, outside and underneath.

Only one small area in the upper part of the car was left untouched because of a bird's nest discovered in that location.

Also, a lot of new wood was put into the cow catcher, back end of the engine and along the sides.

Additionally, a lot of new sheet metal had to be replaced, as well as repairing some holes in the boiler. The sheet metal was contributed by Heyse Sheet Metal and Roofing Company as "an effort to help the community," Richter added.

A lot of work was also done in repairing and painting the fence which surrounds the engine, which stands just south of the Antlers Hotel.

The 40 and 8 people repainted the engine back in 1953, and some work was done on the fence later. The Antlers Hotel arranged for another repainting job about four or five years ago.

The City Park and Recreation Department aided in the program by putting in white quartz as a ballast between the ties underneath the engine.

The department also added some red crushed rock around the entire area and erected and established a sign which shows that the Iron Horse sponsor is 40 and 8.

Richter said the 40 and 8ers also reconditioned the bronze sign on the side of the engine.

This sign says that "Old 168" pulled the first Rio Grande Western Railroad train from Denver to Ogden, Utah, May 21, 1883.

The engine was retired in 1933 after 50 years of continuous service on narrow guage railroad lines and was presented to the City of Colorado Springs Aug. 1, 1938, by the Denver and Rio Grande Western Railroad.

Most impressive ceremonies were held that August day in 1938, including an inspiring address by Henry McAllister, general counsel for the railroad. A proclamation by Gov. Teller Ammons was read, and a parchment scroll presented to the city.

The engine was intended as a monument to Gen. William J. Palmer, railroad builder and founder of the City of Colorado Springs.

One part of the ceremony saw William F. Haynes of Denver hand a box of ashes from the firebox of the engine to H. Hoyt Stevens, one time pesonal counsel for Stevens, one time personal counsel for the railroad. Haynes was an engineer and at the throttle of the original runs of the D and RGW in 1872, the year after the city was founded.

Shortly after the ceremonies a National Guard plane piloted by Maj. G. H. Burnham flew over the locomotive, dipped its wings in salute and then soared over Pikes Peak where the last ashes from the engine's firebox were dropped.

McAllister said in part "may the engine stand here for all time, not as a momento of the Denver and Rio Grande Western Railroad, but as a memorial to its founder, Gen. William Jackson Palmer, who was the first citizen of Colorado Springs in every respect."

Mayor George Birdsall accepted the gift in behalf of the city and said "I trust this locomotive may stand here from now on as a monument to the faith the builders of the railroad had in the future of the west."

Many other dignitaries were also on hand for the colorful ceremonies of dedication, including City Manager Earl L. Mosley.

"Old 168" weighs 70,550 pounds, and the weight of the drivers was 50,643 pounds. The engine and tender are 53 feet 4 inches long. The locomotive cost $10,770 to build.

When "Old 168" first went into service in 1873 the population of Colorado Springs was about 1,500 persons, and there were about 350 houses in the community.

Lightning Starts Two Small Fires In Pike Forest

Lightning struck twice Wednesday near Buffalo Creek in Pike National Forest, causing two fires, the U.S. Forest Service reported.

The first blaze was discovered at 7 a.m., three miles northwest of Indian Creek, near the Buffalo Creek District Ranger Station.

Bruce Peterson, forestry aid, led a four-man team which extinguished the half acre burn by 10:30 a.m.

At 2 p.m. lightning struck southeast of Indian Creek. Wallace Lonsinger, South Platte district ranger, led a four - man party which extinguished the one acre burn by 4 p.m.

"Fire danger is high in Pike National Forest," a spokesman for the Forest Service said Wednesday.

Manitou Accepts Hendricks Resignation

Dean Hendricks, Manitou Springs Public Works supervisor, Tuesday submitted formal resignation of his position of the past three and one-half years with the city, which was accepted "with regret" by the city council. His resignation becomes effective June 12.

Prior to the council meeting Tuesday, Hendricks had stated his intentions, in order to accept a position with the Manitou Springs school system, in charge of grounds and buildings.

At the meeting, no successor was named by the council to fill the position.

Fine Suspended For Youth With No License

Robert James McNinch, 18, Holly Hall, was fined $50 and costs and had the fine suspended by Justice of the Peace H. C. McShane Wednesday for having no operator's license. The defendant was ticketed Tuesday on 8th Street by Police Officer Glenn O. Delaney.

Samuel Frank Soto, 30, 413 Security Blvd., was charged with reckless driving on Colorado Highway 27 May 16 and fined $25 and costs. The officer was A. G. Murin of the state patrol.

James Edward Garcia was also fined $25 and costs for the same violation. Garcia, 19, 323 Portland Blvd., was ticketed May 12 on Mt. Washington Avenue by State Patrolman C. W. Hubbard.

Police Officer B. D. Givens gave a ticket to David A. Hartman, 19, 917 N. Nevada Ave., for having an expired permit and no inspection sticker. The incident happened Friday on North Nevada Avenue and Hartman was fined $15 and costs with $5 suspended.

Robert Earl Ikener, 23, 1126 E. Las Animas St., paid a $10 fine and costs for having no operator's license and driving a defective vehicle on South Nevada Avenue Sunday. The police officer was R. Mays.

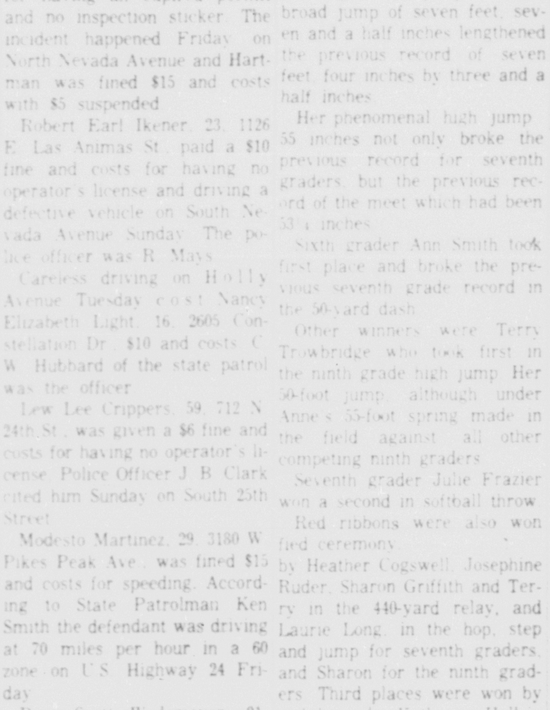
Careless driving on Holly Avenue Tuesday cost Nancy Elizabeth Light, 16, 2605 Constellation Dr. $10 and costs. C. W. Hubbard of the state patrol was the officer.

Lew Lee Crippers, 59, 712 N. 24th St., was given a $6 fine and costs for having no operator's license. Police Officer J. B. Clark cited him Sunday on South 25th Street.

Modesto Martinez, 29, 3180 W. Pikes Peak Ave., was fined $15 and costs for speeding. According to State Patrolman Ken Smith the defendant was driving at 70 miles per hour in a 60 zone on U.S. Highway 24 Friday.

Ross Scott Wedemeyer, 21, 2942 Country Club Dr., was also charged with speeding and fined $25 and costs.

* * *



RECORD BREAKERS—Anne Howbert, left, and Ann Smith, pupils at the Colorado Springs School for Girls, broke three records this past weekend at the annual Kent-Graland Track and Field Meet held in Denver. Anne broke records in the running high jump and the standing broad jump and Ann broke the record in the 50-yard dash. (Photo by Stewarts)

Pair Lose Driving Right, Fined For Drag Racing

Acting judge Clinton Cole levied $50 fines Wednesday in Municipal Court against two males who pleaded guilty to drag racing.

Fined were Robert Dump, 22, 322 N. Bonfoy Ave., and Randall Kosp, 16, 21 Crescent Lane. The two also had their right to drive in the city suspended for 30 days.

Carl Dunham, 22, 416 Prairie Rd., was fined $50 on his guilty plea to reckless driving.

Wesley Fernald, 52, of Manitou Springs, and Ralph Hiscutt, 47, 2021 Oriole Ave., were found not guilty of careless driving charges they had brought against each other.

Bobie Null, 21, Black Forest, was found guilty of disorderly conduct and fined $150. Judge Cole stipulated that $50 would be suspended on condition Null, in the future, make arrangements through Legal Aid to see his two-year old son by his ex-wife Marilyn.

The former Mrs. Null said she had re-married and said that when Null discovered this he came to her brother's home where she was seated in a car and tried to take the child of their marriage.

She said Null twisted her arm, almost breaking her thumb, and scared the child. Her mother, Mrs. Enid Perkins, a passenger in the car where the incident took place, said Null had threatened to kill Marilyn's new husband, and that was the reason her daughter could not tell Null his name.

Judge Cole advised Null to seek legal counsel or work out some visiting arrangements with his son through Legal Aid.

Springs School Pupils Win Blue Ribbons

Pupils from the Colorado Springs School for Girls captured four blue ribbons, seven red ribbons, two white ribbons and set three new records this past weekend at the annual Kent-Graland Track and Field Meet held in Denver.

Seventh grader Anne Howbert broke the previous records in the running high jump and the standing broad jump. Anne's broad jump of seven feet, seven and a half inches lengthened the previous record of seven feet, four inches by three and a half inches.

Her phenomenal high jump of 55 inches not only broke the previous record for seventh graders, but the previous record of the meet which had been 53½ inches.

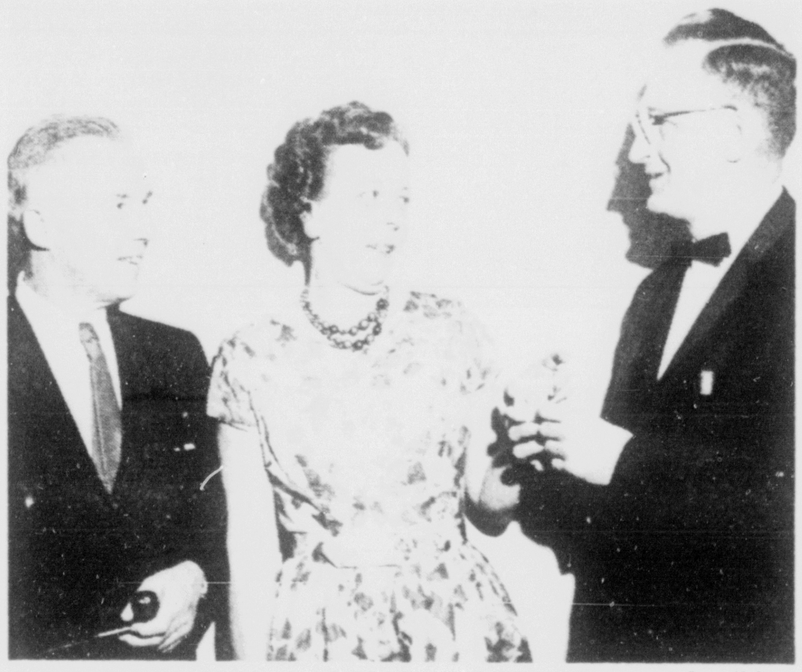
Sixth grader Ann Smith took first place and broke the previous seventh grade record in the 50-yard dash.

Other winners were Terry Trowbridge who took first in the ninth grade high jump. Her 50-foot jump, although under Anne's 55-foot spring made in the field against all other competing ninth graders.

Seventh grader Julie Frazier won a second in softball throw.

Red ribbons were also won fied ceremony by Heather Cogswell, Josephine Ruder, Sharon Griffith and Terry in the 440-yard relay, and Laurie Long in the hop, step and jump for seventh graders, and Sharon for the ninth graders. Third places were won by eighth grader Katharine Hall in the standing broad jump and Katharine Roberts in the 50-yard dash.

* * *



EMERSON EMPLOYES HONORED — Mrs. Velma Brough, who works in final assembly, represents 133 employes of Emerson Western Plant of Emerson Electric Co. who received pins for service of at least five years. Lee Keller, plant manager, is shown presenting a 10-year pin to Mrs. Brough while G. F. Craig of St. Louis, vice president of Emerson Electric Co., looks on. (Gazette Telegraph Photo)

* * *

India's Defense Minister Will Visit NORAD Tuesday

India's Minister of Defense Yeshwantrao Balwantrao Chavan will visit the North American Air Defense Command headquarters here on Tuesday.

NORAD Commander in Chief Gen. John K. Gerhart and his staff will accord full military honors to the visiting Indian official.

That evening Gen. and Mrs. Gerhart will host the Indian Defense Minister and his party for dinner at the Broadmoor Hotel International Congress Room.

Chavan and his party of four are currently on a tour of United States military installations and aircraft manufacturing facilities as guests of United States Secretary of Defense Robert McNamara.

They arrived at Kennedy International Airport on May 18th and will depart the United States for the United Kingdom on May 29th.

During the U.S. tour they will visit the Pentagon in Washington; Arlington National Cemetery, Cape Kennedy, Tinker Air Force Base in Oklahoma, Northrop, Douglas and Lockheed Aircraft factories on the west coast, Fort Bragg, North Carolina, in addition to the North American Air Defense Command in Colorado Springs.

Chavan, a longtime Indian official, has been in public service periodically since 1942. He has edited both weekly and daily newspapers in Marathi, India. He has held both elective and appointive office in the Indian government. He was appointed Minister of Defense in 1962 and has held that position since that time. Others in the party will include P. V. R. Rao, Defense Secretary to the Ministry of Defense; A.K. Dar Minister, Indian Embassy Washington, D.C.; Air Vice Marshal Arjan Singh, Indian Air Force Vice Chief of Staff; and R.D. Pradhan, Private Secretary to the Minister of Defense.

Canon Hospital Gets Three-Year Accreditation

St. Thomas More Hospital of Canon City was recently awarded a three - year accreditation certificate by the Joint Commission on Accreditation of Hospitals, Chicago, Ill., Sister Judith, O.S.B. administrator of the hospital, has announced.

The certificate was presented as the result of the evaluation of a survey in the hospital conducted during March by Theodore J. Hughes, M.D., field representative of the Commission.

Although the hospital has been accredited for one year periods, this marks the first time it has received a three - year accreditation.

Sister Judith was notified of the honor by Dr. Kenneth B. Babcock, director of the Joint Commission. The Commission is made up of the American College of Physicians, the American College of Surgeons, the American Hospital Association, and the American Medical Association.

The accreditation program is voluntary, and joined by hospitals that wish to maintain a standard considered necessary by medical and hospital authorities to insure high quality medical care.

Russell Paul Named Manitou Police Chief

Patrolman Russell Paul has been officially appointed to the position of police chief of Manitou Springs, Mayor L. L. Longaker announced today. His position is effective immediately.

Paul has been acting chief since the resignation of Leonard Foos, in April.

Seventeen years in police work back up Paul's qualification for the position. He has been on the Manitou force since July 1963 following 21 years of military service. At the time of his retirement from service, he held the position of provost sergeant in the military police at Ft. Carson.

A resident of the area for 11½ years, he and his wife Elaine have four children, Jeannie Ruth, 15; Charles Russell, 12; Howard Roger, 8; and Cynthia, 9 months.

He is a veteran of WW II and the Korean conflict and is formerly from Dayton, Tenn.

YMCA Needs Two Pool Tables

The YMCA is in need of two pocket billiard tables for the game room in the main building. The tables now in use are beyond further repair and must be replaced.

Equipment of this type which is donated to the YMCA is tax-deductible at its full value.

Anyone who has a pocket billiard table they would like to dispose of should call the 'Y' at 633-4643.

School Pupils To Present Variety Show

The 200 pupils of Immanuel Lutheran Elementary School will present a spring variety show at 7:30 p.m. Friday in the school's gymnasium.

Each class will have a separate part in the show, which will include American and European folk dances, a flag drill, patriotic and humorous songs and a comic skit.

The public is invited.

Canon Residents Attend GOP Meet

Mrs. Harold McCormick, Mrs. Numa Hayes and Mrs. William Schalow of Canon City represented the Royal Gorge Republican Women's Club at the convention of the Colorado Federation of Republican Women held in Trinidad Friday and Saturday.

Honored guest at the convention was Rep. J. Edgar Chenoweth of Colorado's Third Congressional District.

Award Banquet Honors Emerson Plant Employes

One hundred and thirty three employees of the Emerson Western Plant with five or more years of service were honored at a service award dinner held at the Palmer House Tuesday evening.

G. F. Craig, vice president of industrial relations, Emerson Electric Company, guest speaker of the evening, commended the group for their accumulative total of over eleven hundred and fifty years of co-operation and service in the plant.

He said that this group of older in service employees with their wide experience and knowledge of manufacturing had made a tremendous contribution to the continuing successful operation of the business.

L. W. Keller, plant manager presented service awards to thirty - eight employees who had reached their fifth or tenth year of service during the past twelve months. The Emerson Western Management Club assisted in the program arrangements.

J. S. Hoddy, founder and retired president of the division also offered his congratulations to the group and wished them continuing success.

The local plant manufactures precision custom built fractional horsepower electric motors and is a division of Emerson Electric Company.

Twice Daily Siren Blast To Continue

Like it or not, the ears of Manitou Springs residents will continue in their adjustment to the twice - daily blast of a siren signaling 12 noon and the curfew time at 9 p.m.

For people who have long ceased to notice - and there are those who have - the only change in the long - standing practice, coming out of a city council decision, will be extension of the 9 p.m. signal to 10 p.m., to be effective during summer months only.

"The noon siren definitely performs a technical service test once in every 24 hours on the capability of operation of the whistle," Mayor L. L. Longaker advised.

The mayor aired the topic before the council in the interest of citizens who felt that the evening signal could be dispensed with during the approaching tourist season, and that the wail constituted a detriment, particularly to the slumbers of tourists unaccustomed to such nocturnal cacophony. "Tourists," the mayor added, "are also known to be early risers."

Unmoved, however, the council discussion opened that the evening siren helped control vandalism and other misdemeors by signaling the curfew hour.

Several members expressed opinions that they "could see no harm in it," and that the practice should be "left as it is."

The topic was put before the council in the form of a motion to keep the practice in force as in the past, acted on and approved.

Three at Security File to Retain Board Seats

Three members of the Security Park and Recreation District Board have filed to retain their seats.

They are Glen Driscoll, Edward Haynes and Dr. Joseph Gentile. Aall were appointed to fill vacancies on the board.

The election will be 7 a.m. to 7 p.m. June 2 in the lobby of Widefield High School.

The deadline closed May 3 for submitting petitions to place candidates' names on the ballot, said Paul Morris, director of the park system.

There were no other filings for the election. "We are advised by our attorney that write in votes will not count," Morris added.

Driscoll is principal of Sproul Junior High School. He was appointed to the board two years ago. He belongs to the Security Athletic Association and has been a volunteer manager for a softball team sponsored in the summer by the park district.

Driscoll has been employed by School District 3 for seven years, principal of the junior high school for four years and has been in the field of education for 13 years. He graduated from Buena Vista College, Storm Lake, Iowa, and was born and raised in Cedar Rapids, Iowa. He will seek a two - year term. He lives at 614 Aspen Drive.

Haynes will seek a four-year term. He was appointed to the board two years ago and is a retired U.S. Army major. He has lived in Security since 1956 and is a loan assistant at the Exchange National Bank. He was born in Portsmouth, N.H. He has been active in the park program for four years and lives at 240 Davie Drive.

Dr. Gentile will seek a four-year term. He is a native of Colorado and attended Regis College, Denver. He received a D.D.S. degree from the University of Creighton, Omaha, Neb. He served with the U.S. Navy and is active in the local Naval Reserve program as Appropriate Duty Dental Officer. He holds the rank of lieutenant commander in the reserves. He has practiced dentistry in Security since August 1957.

Dr. Gentile is past president of the Security Lions Club and belongs to the Colorado State and El Paso County Dental societies, the American Society for Dentistry for Children and the courtesy staff at Penrose Hospital.

He was appointed to the board two years ago and is acting treasurer. He lives at 704 Main St.

Carson Man Gets $120 Check For Idea

Frederick S. Charlton, material segregator and classifier for Installation Supply at Ft. Carson, received a check for $120 Monday in return for an idea which was evaluated at saving $2,000 annually for the federal government.

Charlton proposed building a spool dispenser to be used for uncoiling cable and rope, eliminating from three to four men plus a forklift, to uncoil and recoil cable and rope.

The new system makes it possible for one man using the forklift to uncoil required amounts of cable and rope.

Charlton's award was one of three authorized for presentation Monday in the Installation Supply offices. The four checks totaled $163.

Other recipients were two warehousemen, Francis McGillivary, $28, and Floyd R. Gerth, $15.

McGillivary recommended installing field phones in each warehouse for intercommunication. The idea was evaluated at saving $762 in 254 man hours of running from one end of the building to the other.

Gerth proposed installing a flexible flood light in the warehouses to be used when loading semi - trailers during hours of darkness or on very cloudy days. Actual tangible benefits were not estimable but a $15 award was granted based on improvement of safety conditions.

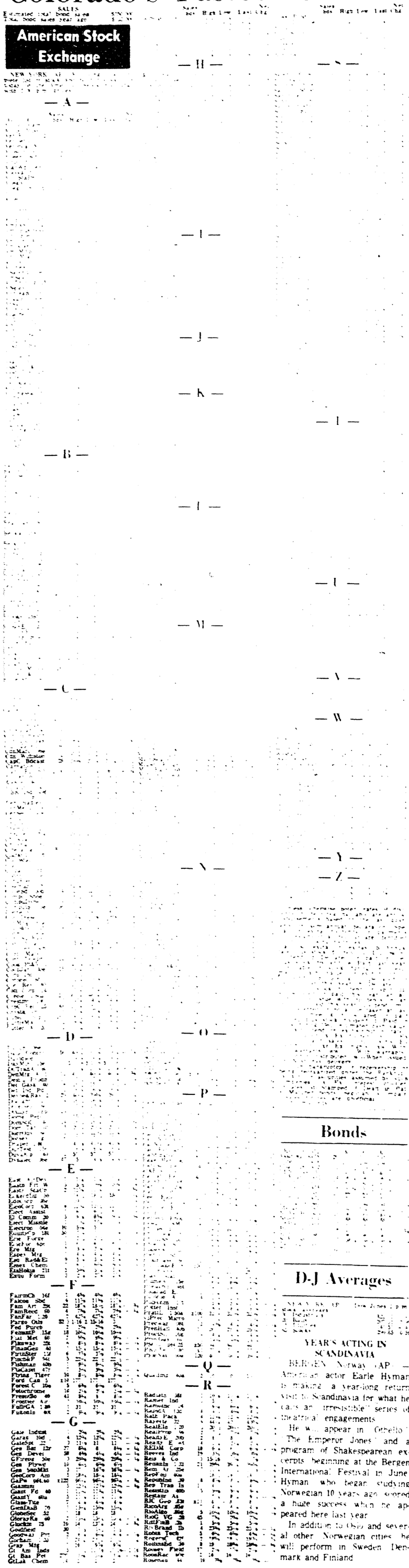
Manitou Man Jailed For Car Parts Theft

Roger Claude Tacoronte, 26, 128 Pawnee Ave., Manitou Springs, was sentenced to 10 days in County Jail plus $7 costs by Justice of the Peace James F. Quine Wednesday for theft of automobile parts.

Tacoronte stole a tire and rim worth $15 from Clarence Behl, March 29.

Colorado's Fastest Service

American Stock Exchange



Wall Street Report

NEW YORK AP — A big [illegible] Smelting featured a [illegible] stock market [illegible] afternoon. Trading [illegible]

[illegible] Smelting's report that it has made a major copper ore [illegible] New Mexico re[illegible] a [illegible] opening for [illegible] which was stamped [illegible]

[illegible] results to a new [illegible] a block of 25,000 [illegible] and held that price in [illegible]

[illegible] lifted [illegible] renewed [illegible] eagerness for stocks [illegible] of possible mineral [illegible] activities on the New [illegible] and the American [illegible]

[illegible] of the steam that pro[illegible] market leaders. Wednesday Big Three mo[illegible] were [illegible] higher by [illegible] gains by blue chips [illegible] somewhat higher [illegible] of the market [illegible] stocks.

[illegible] Steel gave [illegible] of [illegible] a [illegible] [illegible] a [illegible] [illegible] [illegible]

Colorado's Fastest Service

SALES
Estimated total bond sales $250,000
Total bond sales year ago $532,000

American Stock Exchange

NEW YORK (AP)—Following is a complete list of stock and bond transactions today on the American Stock Exchange with 2:00 p.m. prices

— A —

	Sales (hds.)	High	Low	Last	Net Chg.
Acme Ham					
Acme Mar					
AeroFlt	2				
Aerojet					
America Mf					
Amos					
Amer Beef					
Amer Pet					
Amer Sh					
AmerWat					
Anchor					
Anglo Am					
Angostura					
Apache					
Arkla					
Arkla Pr					
Armour					
Arnold					
Arvida					
Ashland					
Assoc Inv					
Atlantic					
Atlas Corp					
Atlas Sew					
Atlas Sup					
Atlas Tack					
Audio Dev					
Aurora Pl					
Aust Dev					
Auto Fin					
Avien					
Avnet					
Avon Prod					

— B —

Babcock					
Bailey Sel					
Baker Ind					
Baldwin					
Baldwin Rub					
Ball Corp					
Bancroft					
Barber Oil					
Barcelona					
Barnes Eng					
Barry Wright					
Bates Mfg					
Bausch & L					
Bayless					
Beau Brum					
Beck Ind					
Beckman In					
Bell Arc					
Bell Intl					
Bell Tel Can					
Bellanca					
Bendix					
Benguet					
Berkey Ph					
Berkshire					
Bertea					
Bethl Steel					
Bickford					
Birdsboro					
Black Dr					
Blaw-Knox					
Bliss & L					
Bliss EW					
Bobbie Br					
Boeing					
Bohn Alum					
Bond Stores					
Borg Warn					
Borman					
Bos Edison					
Boston Me					
Brack & S					
Brad Air					
Brist Myr					
Bway Hale					
Bryant G					
Brown Sh					
Brunswick					
Buckeye PL					
Bucking					
Budget Fin					
Bucy Er					
Budd Co					
Buf Forge					
Bullard					
Bullocks					
Bulova					
Burlind					
Burndy					
Burroughs					
Bus Cptr					
BVD Co					

— C —

Cal Fin					
CalPack					
CallahM					
Calgn H					
CalMRL					
Camp Sp					
Can Sou					
CanBrew					
Cdn Pac					
Carborg					
CarepPh					
Carlisle					
Carlo C&S					
Carp Pw Lt					
CarpSt					
Carrier					
CarrCp					
CarrGen					
CarterPd					
Case					
Case Ind					
CaterTr					
CaterTrac					
Cerro Sil					
Cessna					
Celan					
Cencolnst					
CentAg					
Centr Fdy					
Cen Hud					
IlllCt					
IlllLt					
CentIPS					
Cent SW					
CenSoya					
Cerro					
CertSeed					
CessnaAirc					
Chad Goth					
ChampF					
ChampPS					
Champlin					
Chemetn					
Chemway					
ChesVa					
Ches Ohio					
Chesbr					
ChkE					
ChiGWest					
ChiGW pf					
ChiMil StP					
ChiMStPP					
ChiMuscat					
Chi & NWest					
Chi&NW pf					
ChiPneu					
CRI Pacif					
Chi Yell cab					
ChockFN					
ChrisCraft					
Chrysler					
ChrysEd					
CincGE pf					
Cin Mill					
CIT Fin					
CitiesSv					
CitSv pf					
CitS cvpf					
Cits Inv					
CitsProd					
City Stores					
ClarkEq					
ClevCliffs					
ClevEl Ill					
ClevEle					
Clevite P					
CliffP pf					
Coast St Gas					
Coca Cola					
CocaBt NY					
CocaBt Bad					
CocaCPac					
CocaCPac pf					
CocaCPac Ind					
Coleco					
Colgate					
ColgPal					
ColgPal pf					
Colo Indust					
Colo Int					
Colo Oil & Gas					
Colo Pow					
Colt Ind					
Colt Ind pf					
Colum Br					
Colum Br pf					
Colum Br wt					
ComCred					
ComSolv					
ComwE					
ComwE pf					
ComwSat					
ComwSat pf					
Computer					
Conalco					
Conchem					
Conde Nast					
Cone Mills					
Conn Gen					
ConnGen pf					
Conrac					
ConsCig					
ConsCig pf					
ConsEd					
ConsEd pf					
ConsEd wt					
ConsFd					
ConsFd pf					
ConsFd wt					
ConsMin					
ConsNG					
ConsPow					
ConsRail					
ConsRail pf					
ConsTel					
ConsTel pf					
Consol Oil					
Contin Air					
Contin Can					
Contin Ins					
Contin Mtg					
Contin Oil					
Control Data					
Cooper Ind					
Copperweld					
CopperRa					
Copy Data					
Corn Prod					
Corning					
Coro					
Corp Cp					
Cosden					
Cosden pf					
Cott Bev					
Coty					
Coty pf					
Coty wt					
Coulter					
Cousins					
Cowles					
CrackerB					
Craig Sys					
Cream Ridge					
Creole					
Crescent					
Crescent pf					
Crest Ind					
Crest Pet					
Crestmont					
Crompton					
Crosby					
Crowell					
Crown Cork					
Crown Cork pf					
Crown Cork wt					
Crown Cr Int					
Crown Cr Int pf					
Crown Cr Int wt					
Crown Ctl					
Crown Ctl pf					
Crown Ctl wt					
Crown Drug					
Crown Zell					
Crown Zell pf					
Cruc Steel					
Cryogenic					
Cryogenic pf					
Cryogenic wt					
Cuban Am					
Cudahy					
Cudahy pf					
Cuneo Press					
Curtis Pub					
Curtis Wr					
Curtis Wr A					
Curtis Wr B					
Cutler Ham					

— D —

Dana					
Data Control					
Davidson					
DayMin					
DCTransA					
DeeMfg A					
Deere Prcsn					
Del Gask					
Del Ind Pd					
Denver&Ray					
Design Ind					
Diversey					
Dixilyn Corp					
Dome Petrol					
DomSGC					
Dom Tar					
DoreOliv					
Dorsey					
Draper					
DucTest					
DuvalCp					

— E —

East AirDev					
Eastn Ftr W					
Eastn StaCp					
EckerdDg					
EdoCorp					
EsoCorp					
Elect Assist					
El Comm					
Elect Missile					
Electron					
EmuttCp					
Emr Force					
EmrFor 6pt					
Ero Mfg					
Espey Mfg					
Esq Rad&El					
Essex Chem					
EtaHokia					
Exqu Form					

— F —

FairmCh					
Falcon Sbd					
Fam Art					
FamReed					
FanFar					
Farao Oils					
Fed Purch					
FedmatP					
Fed Met					
Fidmwayn					
FinahGen					
FirthSter					
FlatbkP					
Fluhrman					
FlxLaint					
Flying Tiger					
Ford Can					
Forest C					
Fotochrome					
Fresnillo					
Frontier Airl					
FullrGA					
Fultonln					

— G —

Gale Indust					
Garan					
GateSpt					
Gen Bat					
Gen Devel					
GFirepr					
Gen Plywd					
Gen SnoMat					
GenCorp Am					
GaPw					
Giannini					
Giant Fd					
GiantY					
Glass-Tite					
GlenDraB					
GlobeSec					
GlorayRa					
Glucktn					
Goldfield					
Goodway Prt					
Gorham					
Gray Mfg					
Gt Am Inds					
Gt Bas Pet					
GtLak Chem					

— H —

Hall Corp					
HallerWE					
HeimeProd					
Heime pf					
H&Ploc					
HercPrc					
HershCh					
Hertz					
HessG&C					
Heublein					
HewRobotx					
HewlettP					
Hiller					
Hilton Hotels					
Hinf Electr					
Holid Inns					
Holiday Fairs					
Holl RW					
Homest					
Homewel					
HoneyCh					
Honeyw pf					
Hoov Ball					
Hoov Asm					
Houdlfs					
House F					
Houst pf					
Houst Lt					
HowellP					
HowardS					
HowJ					
Howe Bax					
HuntFds					
HuntPpf					
Hupp Cp					
HussRefr					

— I —

IdahoPw					
Ideal Cem					
Ilinois Cent					
Cent pf					
Ill Pw					
Ill Pw pf					
Ill Pw pf					
IndianHd					
Ind Gas					
IndPrFL					
Ind Rand					
IndustSL					
Indust					
Inland					
Inspir					
Instr Sys					
Intch pf					
IntelAut					
IBusM					
IBusM pf					
IBusM pf					
IBusM pf

Park Department Watering Three Days a Week

[illegible]

Earning Reports

[illegible]

Burglars Pry Open Coin Boxes, Steal Change

Burglars [illegible] at an undetermined amount of change after they pried open [illegible] and a vending machine [illegible] at Pete's Bar Tuesday night or early Wednesday morning. The [illegible]

Officers said the burglars [illegible] Building at 2501 W. Colorado Ave. The theft was discovered by [illegible] Harold Knight. Victim [illegible] is Fred H. Wright of West and Park.

A pack [illegible] and other items worth a total of $100 were [illegible] a car owned by Fred Lloyd Ford and being used by James Harold Ledbetter, 2708 N. Prospect St. The theft occurred [illegible] Wednesday morning. A [illegible] and cash [illegible] were taken. The car was [illegible]

A [illegible] was [illegible] in the 1600 block of Manitou's 624 N. Nevada Ave. The theft was discovered Wednesday morning. [illegible]

Mutual Funds

NEW YORK [illegible]

Bid Asked

[illegible]

Investment Funds

[illegible]

Commonwealth Fds

[illegible]



WALTER PAPE



[illegible]

Dividends Declared

Wednesday's Fees Dividends Declared Pay Rec

INCREASED

[illegible]

RESUMED

[illegible]

STOCK

[illegible]

REGULAR

[illegible]

Gates Store Will Hold Opening Friday, Saturday

Over-the-Counter Market

[illegible]

Denver Produce

[illegible]

DENVER POTATOES

[illegible]

Man Leaves Motel Without Paying Bill

[illegible]

TURNOVER

[illegible]

Red Cross Has Four Men at Desert Strike

[illegible]

Vital Statistics

BIRTHS
AIR FORCE ACADEMY HOSPITAL
ARBUCKLE

[illegible]

MANCHEY

[illegible]

ST. CARSON HOSPITAL
WILLIAMS

[illegible]

MEMORIAL HOSPITAL
MURCHISON

[illegible]

ROACH

[illegible]

PENROSE HOSPITAL
GARCIA

[illegible]

BOYES

[illegible]

BOARDMAN

[illegible]

ST. FRANCIS HOSPITAL
BARKER

[illegible]

FREEMAN

[illegible]

MACA

[illegible]

DEATHS AND FUNERALS
BURNS

[illegible]

CAMPBELL

[illegible]

FAIN

[illegible]

MILLS

[illegible]

PURSELL

[illegible]

WILSON

[illegible]

LESH

[illegible]

DICUS

[illegible]

WIGGS

[illegible]

ELLIOTT

[illegible]

CARD OF THANKS

[illegible]

"SYMPATHY"
is the hardest word to write
SAY IT WITH FLOWERS
Joe Loveless
FLORIST
10 N. Nevada 633 4633

Cash Missing From Southgate Money Bag

[illegible]

Timken Will Pay 75-Cent Dividend

[illegible]

Injury Suit Settled During Trial

[illegible]

Chet Woodring Named Jimmy Camp President

[illegible]

E. G. Thomas Member Of Million Dollar Club

Edward G. Thomas of Colorado Springs again has earned membership in the Million Dollar Round Table, the life insurance industry's 3,500-member international organization of million-dollar-a-year sales producers.

Membership in the select association is limited to members of the National Association of Life Underwriters or its foreign counterpart who sell at least $1 million of new life insurance each year according to MDRT standards or the members who have earned the honor by fulfilling current and previous requirements.

Thomas with John Hancock first became a member of the Round Table in 1953.

Tire Reported Stolen From Service Station

[illegible] reported to police Wednesday that a new white wall Goodrich tire worth $16.08 had been stolen from the Shamrock Station which he operates at 5200 N. Nevada Ave.

According to Deputy Sheriff Bob Snuggs the station is open all night with one man on duty.

The 1,056-foot Eiffel Tower in Paris is six inches higher in summer than in winter because its all-steel structure expands in hot weather.

Colorado Springs Stock Exchange

[illegible]

Electronic Calculator Desk-Top Size

[illegible]

Delbert Wilgus Dies At Local Hospital

[illegible]

Man Fined $25 for Assault, Battery

[illegible]

LEGAL NOTICE

[illegible]

Dividends Declared

[illegible]

Chicago Produce

CHICAGO BUTTER AND EGGS

[illegible]

Plants to Make Detergent That Doesn't Foam

[illegible]

April Advance In Economy Is Maintained

BY SAM DAWSON

[illegible]

Denver Livestock

[illegible]

Firemen Put Out Grass Blaze Wednesday

[illegible] Company 5 of the Colorado Springs Fire Department [illegible] a 10:41 a.m. alarm Wednesday [illegible] a grass fire at 2240 W. Pikes Peak Ave. There was no damage.

The fire department's report said that it is believed the fire started from an incinerator used by children who ran away when they saw the fire [illegible] spreading.

Sarah Bush Johnston was the stepmother of Abraham Lincoln.

THE NORTHERN NATIONAL BANK
[illegible]

GARDEN SUPPLIES
Friday and Saturday Specials

NOZZLE
Reg. 79c 49c

DANDELION DIGGER
Reg. 89c 69c

PRUNER
Heavy Duty
2.49 Reg. 3.25

GRASS SHEAR
Reg. 2.50 1.75

GARDEN HOSE
25' Reg. 3.25 1.97

GARDEN HOSE
50' Reg. 4.95 2.97

BRADSON Spray Gun
• [illegible]
• [illegible]
Reg. 1.95 NOW 1.19

Wheelbarrow
ONLY 5.95

YARD CART
5.98

4" Metal Grass Stop
Per 20 ft.
2.19

SCOTT'S Quick Cover Grass Seed
5 LBS 2.95

WEED-B-GON
Pint Size
1.69

Hedge Trimmer
Electric
19.88

WALKING SPRINKLER
A-5 24.95

SCOTT'S Turf Builder
4.95 Per Bag

Peat-Moss
Per Bag
1.98

CRISSEY FOWLER LUMBER COMPANY
Phone 473-2411
Store Hours
7:30 A.M. to 4:30 P.M.
Saturdays 7:30 A.M. to 12 Noon
[illegible] 117 W. VERMIJO SIERRA MADRE CANWATCH

Park Department Watering Three Days a Week

The City Park and Recreation Department is sprinkling just three days a week, according to Stuart Richter, department director.

He said potable water for such sprinkling is done on Mondays, Wednesdays and Fridays of each week.

This is different from city customers because those living in even numbered houses are restricted to sprinkling on even numbered days of the month and odd numbered addresses on off numbered days. No one is permitted to water on the 31st day of any month.

Persons with new lawns planted this year are on an honor system and may water newly planted areas daily, if necessary. This new lawn rule will terminate July 1.

Car washing, other than at commercial establishments, is permitted only on those days assigned for lawn watering.

Man Leaves Motel Without Paying Bill

Mrs. J. Levad of the Gables Motel, 2818 N. Nevada Ave., reported to the sheriff's office Wednesday that a man left the motel owing $20.40.

Deputy Sheriff Bob Snuggs said he checked in May 4 using the name Chris Jergens, Casper, Wyo., and left May 7.

TURNOVER

NEW YORK (UPI)—Nearly half the salesmen hired last year by 500 firms won't be on the same payrolls at the end of this year, according to predictions by the companies to the Sales Manpower Foundation.

Vital Statistics

BIRTHS
AIR FORCE ACADEMY HOSPITAL

ARBUCKLE — [illegible]

MANTHEY — [illegible]

FT. CARSON HOSPITAL
WILLIAMS — [illegible]

DOMINGUEZ — [illegible]

MEMORIAL HOSPITAL
MURCHISON — [illegible]

BALL — [illegible]

PENROSE HOSPITAL
GARCIA — [illegible]

JONES — [illegible]

BARSTAD — [illegible]

ST. FRANCIS HOSPITAL
BARKER — [illegible]

FREEMAN — [illegible]

BACA — [illegible]

DEATHS AND FUNERALS
BURNS — [illegible]

CAMPBELL — [illegible]

FAIN — [illegible]

MITTS — [illegible]

PURSELL — [illegible]

WILSON — [illegible]

LIND — [illegible]

DICUS — [illegible]

WILGUS — Mr. Delbert B. Wilgus, 300 N. Arrawanna, services Saturday, 10:00 a.m. Our Chapel of Memories. Rev. Everett Thompson officiating. Interment Evergreen.
OUR CHAPEL OF MEMORIES

ELLIOTT — Rosary services for Mr. Michael P. Elliott will be Friday, 7:30 p.m. at the Bluer Mortuary. Requiem Mass Saturday at 9 a.m. Sacred Heart Church. Interment Fairview. (Blunt)

CARD OF THANKS

We wish to thank all of our friends for their many expressions of kindness and sympathy during the illness and death of our beloved Jennie Miller.
Edw. J. Miller & family

"SYMPATHY"
is the hardest word to write
SAY IT WITH FLOWERS
Joe Loveless
FLORIST
10 N. Nevada 633 4653

Earning Reports

Company	Period	Per Com 1964	Per Com 1963
Allegheny Pwr. Sys.	Qr. Mar 31	.12	.11
Amer. Sterilizer	Qr. Mar 31	.11	.10
ANeiles Corp.	6 mo Mar 31	.50	.30
APL Corp.	Qr. Mar 31	.12	.07
Atlas Credit Crp.	6 mo Mar 31	.27	.16
Audio Devices, Inc.	Qr. Mar 31	.75	.74
Aurora Plastics	Qr. Mar 31	.49	.28
Baker Industries	Qr. Mar 31	.12	.25
Bekins Van & Stg.	Qr. Mar 31	.64	.50
Beneficial Finance	Qr. Mar 31	.64	.51
Bestl & Co.	Qr. Apr 30	.14	.11
Book-of-the-Month Club	3 mo Mar 31	.18	.17
Brad Fte Gr Wrks	Qr. Mar 31	.07	.06
Borg Warner Corp.	Qr. Mar 31	.79	.79
Caterpillar Trac.	Qr. Apr 30	1.15	.79
Columb. Broadcstg.	Qr. Mar 28	.65	.54
Columbia Gas Sys.	Qr. Mar 31	.89	.90
Consolidat. Inds.	40 wk Apr 26	1.44	1.44
Consolid. & Dwsipr.	Qr. Mar 31	.65	.60
Carrison & Reynlds	Qr. Mar 31	.35	.40
Creole Petrlm Crp.	Qr. Mar 31	.85	.90
Diners Club	Yr. Mar 31	1.71	1.31
Esquire Radio & Electronics	Qr. Mar 31	.05	.06
Fed Nat Mtg Asso.	Qr. Mar 31	.56	3.74
Financl Gen. Corp.	Qr. Mar 31	.25	.21
Hershey Chocolate	Qr. Mar 31	.68	.44
Intl Bk. Wash. DC	Qr. Mar 31	.40	.40
Kan City S. Indus.	Qr. Mar 31	.88	.75
Kawecki Chemical	Qr. Mar 31	.88	.70
King Kullen Grc.	6 mo Mar 28	.40	.30
Kingsport Press	Qr. Mar 31	.14	.11
Lithonia Lighting	Qr. Mar 31	.7	.8
Medway, Inc.	Qr. Mar 31	.25	.20
Mesker Industr.	6 mo Mar 31	.40	.30
Minn Pwr & Lt.	12 mo Apr 30	2.63	2.61
Montgomery Ward	Qr. Apr 29	.15	.14
Napoleon Ind.	Qr. Mar 31	.05	.04
Pioneer Finance	Yr. Mar 31	.45	.36
Pub. Svc. NH.	12 mo Apr 30	1.60	1.53
Reading & Bates Offshr Drlg.	Qr. Mar 31	.22	.10
Shaw Corp. of Am.	Qr. Mar 31	.12	.10
S. Car. E. & Gas	Qr. Mar 31	.60	.50
Stop & Shop Inc.	12 wk Apr 4	.25	.22
Supermkt. Oper.	12 wk Mar 28	.65	.56
Super Valu Stre.	4 wk Apr 18	.07	.06
Tishman Realty & Construction	6 mo Mar 31	.12	.14
Valley Forge Prd.	Qr. Mar 31	.18	.15
Wash. George	3 mo Mar 31	.90	.75
Wash. Research	3 mo Mar 31	.06	.06
Winchell Donut	9 mo Mar 31	1.00	.80

Company	Period	1963	1962
Hecla Inc.	Yr. Dec 31	.32	.16
Hollinger Corp. Gold	Yr. Dec 31	1.62	1.63
Labrador Mining & Exploration	Yr. Dec 31	1.58	1.45
Walker, Reade Steel	Yr. Dec 31	.78	.72

Red Cross Has Four Men at Desert Strike

The American Red Cross has four men with the 5th Infantry Division (Mechanized) at Exercise Desert Strike. Their main mission is to give liaison assistance between troops in the field and their families at home.

Working through Pikes Peak Chapter, American Red Cross, and the field office at Ft. Carson, the four ARC staffers at Ft. Carson send queries through exercise headquarters at Needles, Calif.

Montell Kyler and Ron Courtney from the ARC at Ft. Carson are assisted at Exercise Desert Strike by two men from other Red Cross staffs within the Fifth U.S. Army area.

The four are assigned to the two brigades, 5th Division Artillery and Support Command.

A typical case which was completed May 19 involved a soldier taken ill in the field. His wife learned that he was hospitalized through a letter to another wife in Colorado Springs.

Red Cross traced the ill soldier to an evacuation hospital in the field, then to an evacuation center in California and, finally, to Fitzsimons General Hospital, Denver. His wife visited him there May 19. She had learned of his illness on May 14.

Members of military families with emergency messages are asked to channel them through the Pikes Peak Chapter at 632-3523 if they live off-post, and through the field directors office at Carson, ext. 2166, if they live at Carson.

Injury Suit Settled During Trial

A personal injury suit brought by John H. and Neva A. Van Allen, 516 Marquetta Dr., against Dorothy Elizabeth Horn, 418 Ponderosa Dr., which started in District Court Tuesday was settled Thursday before completion of testimony.

No details of the settlement were revealed.

The Van Allens were seeking $89,042 damages as the result of an accident which happened March 23, 1959, when John Van Allen was injured.

According to the complaint, the defendant allegedly drove a car into a pickup owned by Mrs. Van Allen and driven by John Van Allen at the intersection of Morningside and Marquette Drives.

In a counterclaim the defendant was requesting $25,000, alleging the accident was the result of Van Allen's negligence.

Judge G. Russell Miller was on the bench.

E. G. Thomas Member Of Million Dollar Club

Edward G. Thomas of Colorado Springs again has earned membership in the Million Dollar Round Table, the life insurance industry's 3,500-member international organization of million-dollar-a-year sales producers.

Membership in the select association is limited to members of the National Association of Life Underwriters, or its foreign counterpart, who sell at least $1 million of new life insurance each year according to MDRT standards, or life members who have earned the honor by fulfilling current and previous requirements.

Thomas, with John Hancock, first became a member of the Round Table in 1953.

Burglars Pry Open Coin Boxes, Steal Change

Burglars got away with an undetermined amount of change after prying open jukebox selectors and a bowling machine coin box at Fred's Bar Tuesday night or early Wednesday morning. The burglary was one of six theft cases reported by police this morning.

Officers said the intruders pried open a door to enter the building at 2507 W. Colorado Ave. The theft was discovered by cleanup man Harold Knight. Victim of the burglary is Fred H. Witty of Woodland Park.

A radio, battery and other items worth a total of $100 were stolen from a car owned by Phil Long Ford and being used by James Harold Ledfor, 2738 N. Prospect St. The theft occurred early Wednesday morning. A cigaret lighter and gas cap were included in the missing items. The car was parked outside Ledfor's home at the time of the theft.

A wall mirror worth $50 was stolen from the lobby of the Cascade Apartments, 624 N. Cascade Ave. The theft was discovered Wednesday morning and reported by the manager.

Also stolen from the lobby of an apartment building was an upholstered chair worth $25. The theft occurred at 30 Boulder Crescent and was discovered Wednesday morning. The victim is Oscar J. Hague who reported the theft.

Maretta Ummel, 9 S. Limit St., reported the theft of a billfold containing $35 in cash from a clothes closet in her home. She said the thief apparently entered the home through an open back door Tuesday night or Wednesday.

A four by six-foot wooden sign was stolen from a Texaco service station at 505 N. Union Blvd. Tuesday night. The sign was reported stolen by Millard Valentine, owner of the station.

Cash Missing From Southgate Money Bag

Approximately $420 was stolen from a Southgate State money bag which belonged to the Beefeaters, 1422 S. Tejon St., the sheriff's office reported Wednesday.

Deputy Sheriff Charles Dietsche said that Leonard Hamilton, 930 W. Cheyenne Rd., left home for work at the restaurant and put the bag in the back of his car while he got out of it for a moment. He then drove a few blocks and noticed the bag was gone.

It was found sometime later in a mailbox by the post office. All the checks were still in it but $420 in cash was gone.

Timken Will Pay 75-Cent Dividend

Timken Roller Bearing Co. will pay a quarterly cash dividend of 75 cents a share June 10 to shareholders of record as of the close of business May 20.

The dividend was declared by the board of directors at a meeting May 5.

At a special meeting last Friday, the board elected George L. Deal, former secretary-treasurer of the company, to the new position of vice president-finance. Deal also was named chairman of the finance committee, a post formerly held by W. R. Timken.

R. A. Gulling and B. R. Powell were elected treasurer and secretary, respectively. Gulling previously was controller and assistant treasurer and Powell was assistant secretary.

Chet Woodring Named Jimmy Camp President

Chet Woodring was elected president of the Jimmy's Camp Sportsmen's Club at a meeting Monday night. Other officers then elected were: Dora Cummings, first vice president; Les Cornforth, second vice president; Peggy Bennett, secretary and Paul Jenness, treasurer. The following directors were elected: Preston Sumner, Russell Hughes, Betty Sperry, Ted Flinn and John Bennett.

Tire Reported Stolen From Service Station

Ken Crosby, 5200 N. Nevada Ave., reported to the sheriff's office Wednesday that a new white wall Gillett tire worth $16.08 had been stolen from the Shamrock Station which he operates at 5200 N. Nevada Ave.

According to Deputy Sheriff Bob Snuggs the station is open all night with one man on duty.

The 1,056-foot Eiffel Tower in Paris is six inches higher in summer than in winter because its all-steel structure expands in hot weather.

Mutual Funds

NEW YORK (AP) — The following bid and asked quotations, supplied by the National Association of Securities Dealers, Inc., do not represent actual transactions but are the NASD's estimate of the range within which these securities could have been sold (bid) or bought (asked).

	Bid	Ask
Aberdeen	7.77	8.49
Advisr Fd	7.31	8.05
Affil Fd	6.87	6.93
Am Bus	4.26	4.61
Am Growth	5.26	5.75
Am Ind	21.52	26.54
Am Mut	10.56	11.55
Assn Fd	8.62	9.43
Atom Fd	6.42	7.02
Atom Ph	3.10	3.57
Axe Houghton		
Fund A	6.02	6.54
Fund B	10.98	11.92
Stock	4.32	4.69
Sci Elec	11.72	12.74
Blue Rid	12.77	13.95
Boosdck	3.11	3.38
Bost Fd	8.62	9.43
Broad St	15.54	16.90
Bullock	14.78	16.18
Can Gen	18.07	20.44
Can Gr	18.07	20.44
Can IGth	10.07	11.40
Capit Shr	10.24	11.22
Channing Funds		
Balan	12.63	14.07
Com Stk	11.98	12.74
Growth	11.77	12.86
Income	7.88	8.61
Special	7.11	7.87
Chase Fd	2.01	2.19
Chem Fd	Unavailab	
Colon Fd	11.11	11.43
ComwGth	11.61	12.74
Income	8.64	9.44
Stock	11.84	12.93
Commonwlth Fds		
Incorp	10.74	11.74
Int Gen	10.42	11.40
Investor	8.06	8.81
Stock	11.77	13.42
ComTr AB	6.9	
ComTr CD		7.5
Comp Fd	7.31	8.05
Concord	15.90	17.37
Cons Inv	19.56	21.36
Consmr Inv		7.31
Cont Gth	8.26	9.03
Cont Sec	8.26	9.03
Cont Ld	21.24	23.20
Cont W	15.63	17.08
Delaware	7.45	8.14
Delaw Inv	11.39	12.44
Dela Fd	11.39	12.44
Dela Gr	11.39	12.44
Dela Tr	11.39	12.44
Dividend	8.26	9.03
Dreyfus	19.30	20.90
Eaton Bal	11.23	12.32
Eaton Gr		12.32
Eaton Inc	11.23	12.32
Energy	4.71	5.14
Equity	4.71	5.14
Fed Cap	11.61	12.69
Fed Fund	11.61	12.69
Fed Mut	11.61	12.69
F I P	4.93	5.39
Fid Cap	19.30	20.90
Fid Fd	19.30	20.90
Fid Tr	19.30	20.90
Financial	4.93	5.39
Fnd Inv	11.23	12.32
Fnd Mut	11.23	12.32
Franklin Custds		
Bond Fd	7.42	8.11
Stock Fd	7.42	8.11
Fst Stk	7.42	8.11
Gen Sec	8.26	9.03
Group Sec		Value Line Funds
Agric Sec	8.26	9.03
Amer Ind	8.26	9.03
Aviation	8.26	9.03
Chem Sec	8.26	9.03
Drug Sec	8.26	9.03
Electron	8.26	9.03
Fin Sec	8.26	9.03
Food Sec	8.26	9.03
Gold Sec	8.26	9.03
Indust	8.26	9.03
Insur Sec	8.26	9.03
Leisure	8.26	9.03
Metals	8.26	9.03
Paper Sec	8.26	9.03
Petrol Sec	8.26	9.03
Rail Sec	8.26	9.03
Rec Sec	8.26	9.03
Tech Sec	8.26	9.03
Util Sec	8.26	9.03
Growth Inv	8.26	9.03
Growth Stk	8.26	9.03
Hamilton Fds		
Bond	10.34	10.34
Equity	10.34	10.34
Int Sec	10.34	10.34
Manh Sec	10.34	10.34
Harbor Fd	10.34	10.34
Hartwell Fd	10.34	10.34
Hartwell Gr	10.34	10.34
Hartwell Inc	10.34	10.34
Hartwell Sp	10.34	10.34
Hartwell Tr	10.34	10.34
Hartwell Vn	10.34	10.34
Hartwell Wt	10.34	10.34
Hedge Fd	10.34	10.34
Hedge Gr	10.34	10.34
Hedge Inc	10.34	10.34
Hedge Sp	10.34	10.34
Hedge Tr	10.34	10.34
Hedge Vn	10.34	10.34
Hedge

LIKE YELLING WOLF

CARLSBAD, N.M. (AP) — Mrs. Glenn Biggs [illegible] as purse snatching [illegible] drew yelled. [illegible] Mrs. Biggs [illegible]

The Rivers [illegible]

Shakespeare Being Buried, Critic Notes

By WILLIAM GLOVER
Associated Press Drama Critic

NEW YORK (AP) — [illegible] Richardson, Alec [illegible] Rose, Barry [illegible] Rigg and [illegible] with dil- [illegible] But the up- [illegible] witnesses are [illegible] belabored [illegible] a sense [illegible] as been mag- [illegible] time in [illegible]

Our Want Ads bring results—
Try one — Telephone 632-4641

Deaths

NEW YORK (AP)—Dr Henry W Cave 76 eminent surgeon and former president of the American College of Surgeons died Wednesday after a long illness

NEW YORK (AP)—Maj Gen John W Morgan 69 retired commander of the 98th Infantry Division who served in World War I and World War II died Wednesday At his death he was board chairman of Charles [illegible] NY bedding manufacturers

ANNIVERSARY

SPRINGFIELD, Mo (UPI) — The Assemblies of God one of the younger but larger Pentecostal denominations of the world recently celebrated 50 years of operations at a convention here

The Assemblies of God was organized at a small convention in Hot Springs Ark April 2-12 1914 Springfield has been its headquarters since 1918

P Rogers & [illegible] NY bedding manufacturers

Minutemen May Be Facing U.S. Charges

CLINTON, Ill. (AP) — Two members of an anti-Communist organization were trying to raise bail funds today after their arrest in connection with the government's seizure of a cache of weapons

Richard Lauchli 37 Collinsville Ill former Illinois leader of "The Minutemen" and Donald Sturgis 36 Fairmont City Ill were seized Tuesday by Treasury agents who posed as middlemen for an unnamed foreign power and allegedly paid the two men $17 000 for the weapons

Lauchli and Sturgis were charged with possesion of unregistered automatic weapons and bond was set at $20 000 each

The arms found in an abandoned farm near Clinton included at least 100 submachine guns five 50-caliber machine guns several mortars automatic pistols and aerial bombs plus a flame-thrower agents said

Agents said Lauchli led detachments of "The Minutemen" through guerrilla warfare maneuvers three years ago and has been convicted once for illegal possession of automatic weapons

Lago di Bolsena 50 miles north of Rome is Europe's largest lake in a volcanic crater It has a circumference of 27 miles

SHOP AND SAVE ON EVERY PURCHASE AT... DUCKWALL'S



Fashions for Sea Sirens

Girls and Ladies
SWIM SUITS
Stretch or 2 Piece
$1.99
$5.95

BOYS' SWIMWEAR SALE
$1.00 $1.99



New Wrap-Around
SUNGLASSES
$1.00

FUN & SUN HATS
For Beach or Yard



$1.00

WADING POOLS
50" x 10" — 55 gal.



2.99



be safe...be sure with
FOSTER GRANT®
Sunglasses

Styles for men, women and juniors with the exclusive ff77 Lens
59c & $1.00



And see the wide assortment of wraparound
VISTARAMA • PANORAMA
Sports Sunglasses by Foster Grant | $1.00

For eyeglass wearers... Foster Grant Opti-Clipover® Sunglasses with ff77 Lens
Sizes and styles to fit all popular frame shapes... | $1.00



Wreaths and Sprays
Your Choice
98c $3.98

PLASTIC FLOWERS
10c 39c

Congratulations GRADUATES

Shop A Complete Selection of
RUST CRAFT CARDS

Special Gift Suggestion
DECCA and G.E. Record Players
25% Off Our Low Everyday Price

RRDIOS
One Group REDUCED 25%



Candy Specials
Brach's Mintlets 27c
Toasted Coconut Marshmallow 37c



PAPER PLATES
100 For 57c

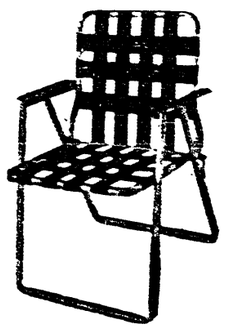
Multi-Purpose
E-Z FOLDING
ALUMINUM BEDS



$9.98

NOT AVAILABLE AT SECURITY STORE

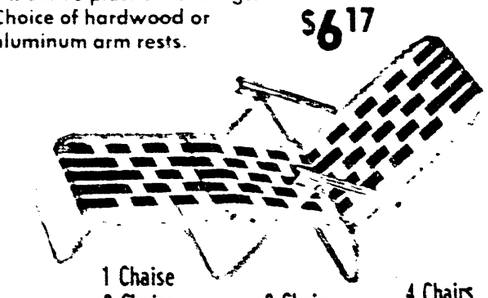
IDEAL FOR EXTRA GUEST BED, HUNTING AND FISHING TRIPS, SUN BATHING. LIGHT WEIGHT AND DURABILITY COMBINED.



ALUMINUM CHAIR
Matches Chaise
Sturdy bright aluminum frame with 5x3x4 plastic webbing. Choice of hardwood or aluminum arm rests.
$3.08

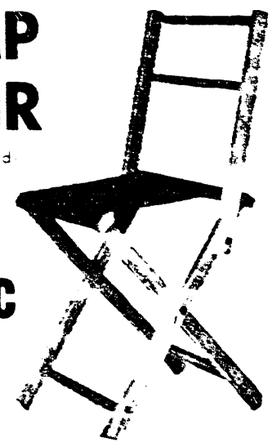
FURNITURE

ALUMINUM CHAISE
STURDY, LIGHTWEIGHT, COMPACT
Opens easily, stores compactly. Adjustable to many comfortable positions.
5 x 6 x 10 plastic webbings.
Choice of hardwood or aluminum arm rests.
$6.17

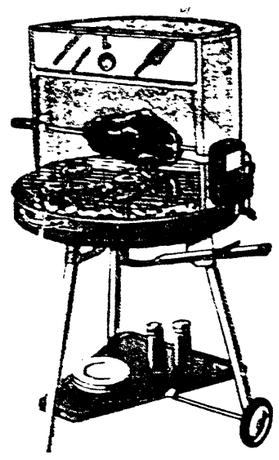


1 Chaise 12.33
2 Chaises 12.33
4 Chairs 12.33

CAMP CHAIR
Natural finish hardwood legs with [illegible] seat folds for easy [illegible]
97c

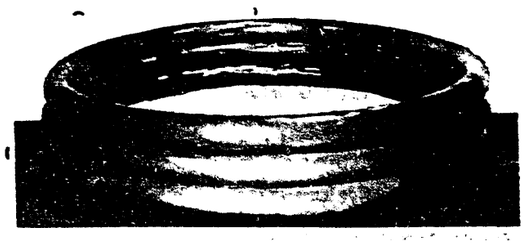


Bar-B-Q GRILLS
Hood Motor and Spit.
15.88 Boxed





REDWOOD PICNIC TABLES
6' Table Was
2 Benches $24.95 Now $19.88
NOT AVAILABLE AT WEST COLORADO STORE

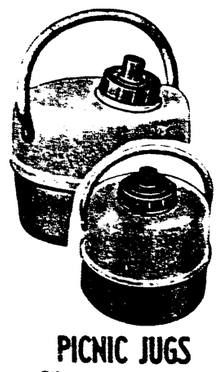


Sea Breeze Pool
51" x 14" — 3 Rings High
$3.97

ICE BUCKET



Keep Things Cool
Only 37c



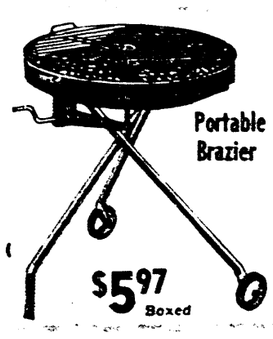
PICNIC JUGS
Fiberglass Insulated
- Enamel Steel
- Sanitary Liner
- Easy pour spout

1 Gal. 1.97
½ Gal. 1.67

Picnic Baskets

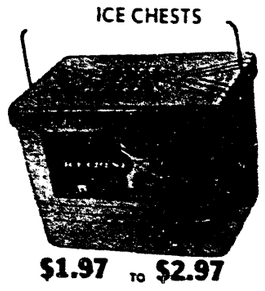


$3.95 and $5.95



Portable Brazier
$5.97 Boxed

ICE CHESTS



$1.97 to $2.97

LIKE YELLING WOLF

CARLSBAD, N.M. (AP) — Grade school teacher Mrs. Glenn Edge smiled tolerantly as pupils, standing by a window, yelled "Teacher, teacher, your house is on fire."

The Riverside School principal, Harold Bush, entered the classroom a few minutes later to tell Mrs. Edge that her house, a block from the school, really was burning.

Shakespeare Being Buried, Critic Notes

By WILLIAM GLOVER
Associated Press Drama Critic

NEW YORK (AP) — Those British actors at Lincoln Center's State Theater seem to have come to bury Shakespeare, not praise him.

The company from the Royal Shakespeare Playhouse at Stratford-Upon-Avon put their version of "The Comedy of Errors" on display Wednesday night.

It's a solemn, dark, dirgeful concept which cracks a pained smile too rarely. But it is a lot shorter than the curiously blood-less "King Lear" that is the companion exhibit during a three-week visit.

Director Clifford Williams has put the mistaken-identities caper in a frame of somber ballet clad his cast in costumes appropriate for a medieval morality play performed in a churchyard, and set a tempo of acute deliberation.

The ensemble—main roles are handled by Ian Richardson, Alec McCowen, Clifford Rose, Barry MacGregor, Diana Rigg and Julie Christi—is filled with diligence and diction. But the upshot is that weaknesses are magnified and wit is belabored.

The English do have a sense of humor but it has been magnificently stifled this time in "The Comedy of Errors."

Our Want Ads bring results—
Try one — Telephone 632-4641

Deaths

NEW YORK (AP)—Dr. Henry W. Cave, 76, eminent surgeon and former president of the American College of Surgeons, died Wednesday after a long illness.

NEW YORK (AP)—Maj. Gen. John W. Morgan, 69, retired commander of the 98th Infantry Division who served in World War I and World War II, died Wednesday. At his death, he was board chairman of Charles P. Rogers & Co. of Yonkers, N.Y., bedding manufacturers.

ANNIVERSARY

SPRINGFIELD, Mo. (UPI)—The Assemblies of God, one of the younger but larger Pentecostal denominations of the world, recently celebrated 50 years of operations at a convention here.

The Assemblies of God was organized at a small convention in Hot Springs, Ark., April 2-12, 1914. Springfield has been its headquarters since 1918.

Minutemen May Be Facing U.S. Charges

CLINTON, Ill. (AP) — Two members of an anti-Communist organization were trying to raise bail funds today after their arrest in connection with the government's seizure of a cache of weapons.

Richard Lauchli, 37, Collinsville, Ill., former Illinois leader of "The Minutemen," and Donald Sturgis, 36, Fairmont City, Ill., were seized Tuesday by Treasury agents who posed as middlemen for an unnamed foreign power and allegedly paid the two men $17,000 for the weapons.

Lauchli and Sturgis were charged with possesion of unregistered automatic weapons and bond was set at $20,000 each.

The arms, found in an abandoned barn near Clinton, included at least 100 submachine guns, five 50-caliber machine guns, several mortars, automatic pistols and aerial bombs, plus a flame-thrower, agents said.

Agents said Lauchli led detachments of "The Minutemen" through guerrilla warfare maneuvers three years ago and has been convicted once for illegal possession of automatic weapons.

Lago di Bolsena, 50 miles north of Rome, is Europe's largest lake in a volcanic crater. It has a circumference of 27 miles.

SHOP AND SAVE ON EVERY PURCHASE AT...

DUCKWALL'S



Fashions for Sea Sirens

Girls' and Ladies'
SWIM SUITS
Stretch or 2 Piece
$1.99 to $5.95

BOYS' SWIMWEAR SALE
$1.00 to $1.99



New Wrap-Around
SUNGLASSES
SMOKE OR DARK GREEN
$1.00

FUN & SUN HATS
For Beach or Yard
BEACHWEAR BOUTIQUE
$1.00

WADING POOLS
50" x 10" — 55 gal.

2.99

be safe...be sure with FOSTER GRANT® Sunglasses





Styles for men, women and juniors with the exclusive ff77 Lens
59c & $1.00

And see the wide assortment of wraparound
VISTARAMA • PANORAMA
6ports Sunglasses by Foster Grant | $1.00





For eyeglass wearers...Foster Grant Opti-Clipover® Sunglasses with ff77 Lens
Sizes and styles to fit all popular frame shapes... | $1.00



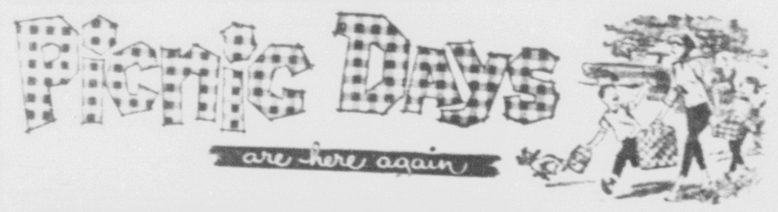
MEMORIAL DAY
FLOWERS · WREATHS
Wreaths and Sprays Your Choice
98c $3.98
PLASTIC FLOWERS
10c 39c per stem

Congratulations GRADUATES

Shop A Complete Selection of
RUST CRAFT CARDS

Special Gift Suggestion
DECCA and G.E. Record Players
25% Off Our Low Everyday Price

RRDIOS
One Group REDUCED 25%



Candy Specials
Brach's Mintlets 27c
Toasted Coconut Marshmallow 37c



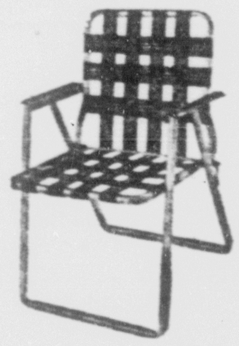
PAPER PLATES
100 For 57c

Multi-Purpose
E-Z FOLDING ALUMINUM BEDS



$9.98
NOT AVAILABLE AT SECURITY STORE

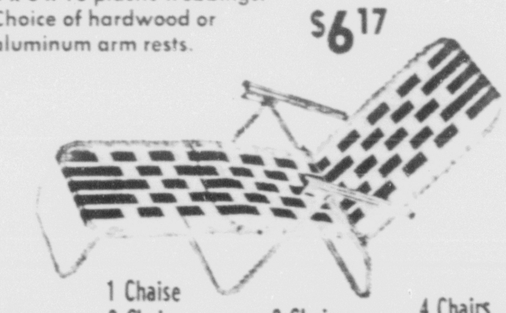
IDEAL FOR EXTRA GUEST BED, HUNTING AND FISHING TRIPS, SUN BATHING. LIGHT WEIGHT AND DURABILITY COMBINED.



ALUMINUM CHAIR
Matches Chaise
Stay-bright aluminum frame with 5x3x4 plastic webbing. Choice of hardwood or aluminum arm rests.
$3.08

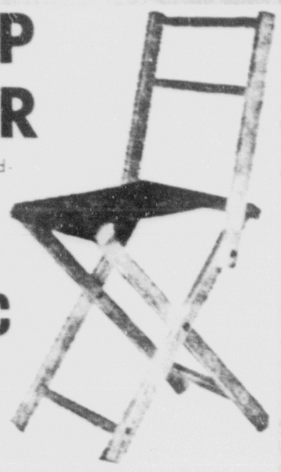
FURNITURE

ALUMINUM CHAISE
STURDY, LIGHTWEIGHT, COMPACT
Opens easily, stores compactly. Adjustable to many comfortable positions. 5 x 6 x 10 plastic webbings. Choice of hardwood or aluminum arm rests.
$6.17



1 Chaise 2 Chairs 12.33
2 Chaises 12.33
4 Chairs 12.33

CAMP CHAIR
Natural finish hardwood legs with heavy fabric seat. Folds for easy carrying.
97c

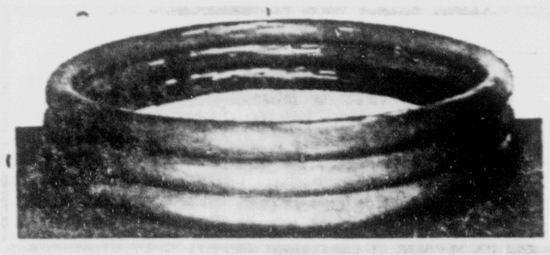


Bar-B-Q GRILLS
Hood Motor and Spit.
15.88 Boxed





REDWOOD PICNIC TABLES
6' Table Was
2 Benches $24.95 Now $19.88
NOT AVAILABLE AT WEST COLORADO STORE

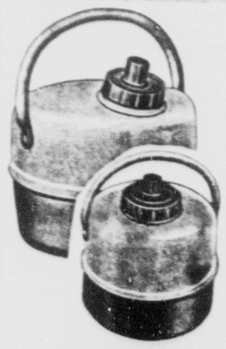


Sea Breeze Pool
51" x 14" — 3 Rings High
$3.97

ICE BUCKET



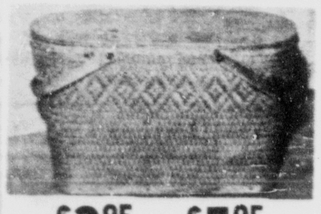
Keep Things Cool
Only 37c



PICNIC JUGS
Fiberglass Insulated
- Enamel Steel
- Sanitary Liner
- Easy pour spout

1 Gal. 1.97
½ Gal. 1.67

Picnic Baskets



$3.95 and $5.95



Portable Brazier
$5.97 Boxed

ICE CHESTS



$1.97 to $2.97

Helm Ends Long Coaching Career As Indians Shoot for Another Crown

By CHARLIE DREUX
Gazette Telegraph Sports Writer

When Coach Eldon Helm's Cheyenne Mountain baseball team competes in the State Class-AA finals Saturday afternoon against Delta on the Western Slope it will be the final bid for state [illegible] AA honors for both Helm and the Indians.

This is Helm's final season in athletics and next fall the Cheyenne coach will take on a new position — principal of Cheyenne Mountain High School. And the Cheyenne school is slated to end its association with the Class-AA Pikes Peak League and advance to the higher state Class-AAA division.

Along with Air Academy High, Widefield Harrison and Canon City, Cheyenne will join these four schools to form the Will Rogers League. The new league will compete in all sporting events on the Class-AAA level.

Helm [illegible] coaching career especially in baseball on a climactic note. If his baseballers [illegible] state championship tests. But regardless [illegible] Saturday's state finals against Delta Helm's teams have truly earned the label "PPL perennial champions."

For seven [illegible] campaigns the Cheyenne teams have completely dominated the PPL and two weeks ago [illegible] wrapped up their seventh [illegible] title when [illegible] Air Academy.

[illegible]

[illegible]

[illegible]

Helm Ends Long Coaching Career As Indians Shoot for Another Crown

By CHARLIE DREUX
Gazette Telegraph Sports Writer

When Coach Eldon Helm's Cheyenne Mountain baseball team competes in the State Class-AA finals Saturday afternoon against Delta on the Western Slope, it will be the final bid for state class AA honors for both Helm and the Indians.

This is Helm's final season in athletics and next fall the Cheyenne coach will take on a new position — principal of Cheyenne Mountain High School. And the Cheyenne school is slated to end its association, along with three other area schools, with the Class-AA Pikes Peak League and advance to the higher state Class-AAA division.

Along with Air Academy High, Widefield, Harrison and Canon City, Cheyenne will join these four schools to form the Will Rogers League. The new league will compete in all sporting events on the Class-AAA level.

Helm could close out his coaching career, especially in baseball, on a climatic note if his baseballers bring home the state championship trophy. But regardless of the outcome of Saturday's state finals against Delta, Helm's teams have truely earned the label of PPL "perennial champions."

For seven league campaigns the Cheyenne teams have completely dominated the PPL and two weeks ago the Tribe wrapped up their seventh league title when they toppled top challenger Academy High.

The remarkable thing is not only winning seven PPL titles during Helm's nine-year reign but the fact that the Indians posted their 57th consecutive league victory when they defeated Academy High.

In overall competition, the Indians have also been outstanding during the Helm era. In nine years the Cheyenne teams have won 117 games. Should the Tribe surpass Delta for the state title on Saturday, this would give Helm his fifth state championship and 118th victory during his coaching tenure at Cheyenne.

And Helm guided the school its first state football championship last winter when the Cheyenne grid squad beat Lamar for the State Class-AA title.

Guy Barickman, who served under Helm last football season as a line coach and was a Missouri University freshman coach for four years, will assume the job of head football coach at Cheyenne. Tom McCord, who guided the track team the last two seasons, will take over the baseball job at Cheyenne next year. In addition, McCord will serve as athletic director.

In previewing Saturday's state finals game, the Indians will attempt to break a one-year jinx enjoyed by the Delta aggregation. Last year the Delta nine waxed Cheyenne in the semi-finals and went on to capture the state crown from Lamar.

Cheyenne qualified for the state playoff contest with a 4-2 triumph over visiting Las Animas last Saturday at Colorado Springs' Memorial Park. Meanwhile that same day, the Delta group required 10 full innings to dispose of the Metropolitan League champion Thornton, 7-6.

With lefty Ted Garcia on the mound, the Cheyenne team enters the Delta game with perhaps one of its strongest teams to date. In addition to Garcia's strong arm, the Indians have a host of sluggers with Billy Massarand leading the way.

Voted to the PPL All-Conference team, Massarand has developed into the finest hitter in the Class-AA loop. The Cheyenne third baseman is presently hitting at a .408 clip and has five home runs to his credit.

Massarand also leads the team in runs-batted-in with 17. The Cheyenne junior has 22 hits for 54 times at bat.

Garcia leads the Indians mound corps with a 2.01 earned-team hitting average and a 2.54. The Cheyenne portside chucker, who is slated to return next season to assure that school another successful campaign, has struck out 92 batsmen, given up 31 walks, and 22 earned runs on 47 hits this year.

The Cheyenne team will go into Saturday's game with a .262 team hiting average and a 2.54 ERA in pitching.

The following is the position and batting average of Saturday's probable starters: Massarand, third base (.408); Garcia, pitcher (.326); Gary Graham, second base (.302); Jeff Thatcher, shortstop (.293); Joel Folk, catcher (.265); Jeff Leigh, first base and Jack O'Brien, outfield (.214); Barry Riddoch, outfield (.189); and Greg Cramblit, outfield (.125).



CHEYENNE SENIORS — These seven seniors on the Cheyenne Mountain baseball team will end their athletic careers at the school when the Indians journey across the Western Slope to tangle with Delta in the State Class-AA finals, Saturday at 1 p.m. From left (kneeling) are Joel Folk, catcher, Chuck McGee, pitcher and Barry Riddock, pitcher-outfielder. Back row (from left) are Gary Graham, second baseman, Steve Markowitz, outfielder, Jack O'Brien, outfielder, and Matt Sheldon, outfielder.
(Gazette Telegraph Photo)

Cheyenne Indian Athletes Honored at Springs Banquet

The Cheyenne Mountain Quarterback club honored its athletes Wednesday night during the annual spring banquet which was held at the school's cafeteria.

Athletes in seven varsity sports received letters for their endeavors.

Col. Buck Folk, president of the Cheyenne Mountain Quarterback Club was a master of terback Club was master of ceremonies. Two special awards went to Keith W. Sheldon and ice skater Christine Haigler.

Sheldon was the team physician for the Cheyenne football team last season and Miss Haigler, who is a student at Cheyenne, placed seventh in the Olympics Winter games and took fifth place in the World Championships.

Cheyenne principal John Knipping made the presentation to Sheldon and Miss Haigler. Knipping is slated to leave Cheyenne at the conclusion of the school term to take over the duties of principal of the new Littleton high school. Eldon Helm, the head football and baseball coach at Cheyenne, will assume the principal's job at Cheyenne this fall.

Joel Folk and Gary Graham were voted into the Cheyenne Mountain Hall of Fame. Both athletes have competed in three major sporting events and were outstanding in football, basketball and baseball. Jack O'Brien was voted the Athlete of the Year by the Cheyenne Mountain Quarterback club members.

Monograms were presented to athletes participating in swimming, basketball, golf, ice hockey, wrestling, baseball and track.

CHEYENNE MOUNTAIN LETTERMEN

SWIMMING — Kenny Myers, Rusty Brenner, Scott Elder, Steve Hack, Bill Kinner, John McGrath, Dave Nelson, Tom Webster, Chris Wise, Lee Zimmerman.

BASKETBALL — Gary Graham, B. Massarand, Jack O'Brien, Joel Folk, Ron Graham, Rick Wakefield, Jeff Bradley, Jim Hatton, Barry Riddoch, Steve Markowitz, Steve McGee, Scott Vickers, Charles Haley, manager, and Bill Latta, manager.

GOLF — Haley, Ferguson, Greg Flaks, Bob Jones, Bill Mahon, Jeff Barnes.

HOCKEY — Bob Richardson, Jeff Thatcher, Doug Heyliger, Jon Heyliger, Dave Love, Jack Hays, Kirk Hallas, Clayton Batton, John Howard, Richard Cooper, Doug Cooper, Jon Brown, Chuck McGee, Rick Fitzgerald, Bob Jones and John Hansen, managers.

WRESTLING — Kenny Myers, Rusty Brenner, Ron Bryant, Chuck Hayes, Greg Crumbo, Ron Graham, Mark Brenner, Al Kemper, Steve Lucas, Bob Bird, Arthur Jack Sawyer, George Stone, Rick Stowell, Jim Stanford, Rick Wilkerson, Louis Wilson, Chris Moore and Charles Haley, manager.

BASEBALL — Joe Folk, Jeff Leigh, Gary Graham, Jeff Thatcher, Bill Massarand, Jack O'Brien, Steve Markowitz, Barry Riddoch, Ted Garcia, Chuck McGee.

TRACK — Bruce Bender, Cliff Bradley, Mike Cooney, Steve Cook, Bob Graham, Jack Hays, Rusty Arnold, Al Kemper, Steve Lucas, Bob Bird, Arthur Jack Sawyer, George Stone, Rick Stowell, Jim Stanford, Rick Wilkerson, Louis Wilson, Chris Moore and Charles Haley, manager.

Big Horn Hunters Top Archers In State Tourney

Several local archers have placed high in the final results of the state-wide Chicago Round mail tournament which has just been tallied. One of the state champions named was Jim Ward of the Big Horn Bow Hunters, who is the barebow titlist.

High finishes for other Big Horn archers were:

Women's freestyle 400 class — 1. Eleanor Wertz 3. Betty Holland. Women's freestyle 550 class — 2. Iris Rowley. Men's freestyle 525 class — 2. Casey Malmberg 3. Ken Stanko. Men's 600 class — 2. Tom Stanko. Men's 675 class — 1. Dave Higby 2. Chuck Wertz 3. Henry Holland.

In the non-amateur division, Barbara Steger was first in the women's 550 class and Mike Steger was third in men's freestyle 750 class.

The Big Horn Hunters are starting the summer outdoor season after spending the winter months shooting at the National Guard Armory. Each Sunday afternoon they shoot at the archery range in Black Forest, and new members and interested persons are welcome to attend.

John Howard New Harrison Wrestling Coach

John Howard, who will receive his master's degree at Adams State College this month, has been appointed head wrestling coach at Harrison High School.

Prior to this year, Howard had been head wrestling coach at Center High School for four years. His teams won the district championships three years. Howard earlier had been a coach at Dove Creek.

He is a graduate of Western State College at Gunnison.

SEAT COVER SALE



$22.95 Saran Plastic
NOW $12.95
$27.95 Saran Plastic
NOW $16.95
ART LEATHER
TRUCK COVERS
6 Colors $8.95
Large Stock
Car Carpets $9.95
Auto Tops From $27.95
Largest Stock in City
WM. BAILEY AUTO TRIM
2627 W. Colo. 632-1662

CAMPBELL GUN SHOP
RIFLESMITHS CUSTOM RIFLES
REBARRELING STOCK MAKING
Military conversions
Gun Bluing of all types including double-barrel shotguns
8 A.M. 'til 9 P.M. Mon. thru Sat.
7 Balfour Ave. TEMPORARY ADDRESS
To open in June Park Hill Business Center

Phils Know They're Good Says Mauch

SAN FRANCISCO (AP) — "These kids are good and the know it," says Manager Gene Mauch of his Philadelphia Phillies, who've been trading first place in the National League back and forth with the San Francisco Giants.

After losing the first game of this week's series 3-0, the Phils came back powered by rookie Richie Allen, Johnny Callison and Wes Covington, and bombed the Giants 7-2 in the second.

As a surprise for today's finale of the three-game set Mauch nominated 19-year-old right-hander Rick Wise as his starting pitcher.

"You haven't heard of him, but you will," declared Mauch. A few eyebrows were raised at the nomination of a youngster to face Giants' left-hander Bob Hendley in another game deciding which team holds first place.

San Francisco Manager Alvin Dark isn't unaware of the pennant threat posed by the youthful Phils.

"When they got Jim Bunning last winter, I knew they'd be tough," said Dark. "And that was before I knew anything about Richie Allen."

Bunning, the former Detroit hurler, threw a one-hitter Monday, beating Houston 4-0 and putting his record at 5-1. The Giants didn't see him this series but they did see third baseman Allen.

He tied the count 1-1 in the fifth Wednesday with his eighth homer of the season and singled in a run in the sixth.

Covington blasted a two-run homer in the fifth, putting Philadelphia ahead to stay. Yet the hitting star had to be Callison.

Johnny hit four successive singles, then blasted a home run for his first five-for-five day in the major leagues.

The first three singles came off Juan Marichal, who had his victory string snapped at 12 six of them this year. Callison hit a changeup and then two curves off Marichal. He hit a Billy O'Dell slider for another single and homered on a Billy Pierce fast ball. He knocked in three runs and scored two.

Greeley Tops Final Prep Poll

Greeley became the first champion of the baseball poll conducted by the Denver Post throughout the spring when the Wildcats drew 110 points in the final balloting this week.

The top four places went to teams that will be competing in the finals of the AAA state tournament at Greeley Friday and Saturday. North Denver was ranked second, Arvada third, and Grand Junction fourth.

Wasson, which top the poll for two weeks during the season, finished in fifth place with 52 points. Pueblo Centennial was sixth and Palmer ninth, giving the South Central League three representatives in the top 10. The Northern League had two (Greeley and Fort Morgan), the Denver League two (North and Washington), the Jefferson County League one (Arvada) and the Adams-Arapahoe League one (Littleton).

TOP 10

Team	Record	Pts.
[illegible]		

Wednesday's Minor League Baseball
INTERNATIONAL LEAGUE
Toronto 3, Syracuse 2, 11 innings
Buffalo 4, Rochester 2
Richmond 5, Columbus 3
Jacksonville at Atlanta
PACIFIC COAST LEAGUE
Indianapolis at Portland, (2 postponed, wet grounds)
Only games scheduled

League STANDINGS

TODAY'S BASEBALL
By The Associated Press

AMERICAN LEAGUE

	Won	Lost	Pct.	Behind
Chicago	16	9	.640	—
Baltimore	15	12	.833	—
New York	15	12	.571	1½
Cleveland	12	12	.500	2½
Minnesota	14	14	.500	3
Detroit	13	16	.448	4
Boston	14	17	.452	5
Washington	11	17	.417	5½
Los Angeles	11	20	.354	7
Kansas City	11	20	.355	8

WEDNESDAY'S RESULTS
Minnesota 7, New York 4
Baltimore 8, Kansas City 3, night
Boston 3, Los Angeles 1, night
Washington 10, Detroit 3, night
Only games scheduled

TODAY'S GAMES
Los Angeles (Newman 2-2) at Boston (Morehead 2-2)
Kansas City (O'Donoghue 1-1) at Baltimore (Bunker 3-0), night
Detroit (Hamilton 3-0) at Washington (Daniels 4-2), night
Only games scheduled

FRIDAY'S GAMES
Washington at Chicago, night
Detroit at Cleveland, night
Minnesota at Baltimore, night
Los Angeles at New York, night
Kansas City at Boston, night

NATIONAL LEAGUE

	Won	Lost	Pct.	Behind
Philadelphia	19	11	.633	—
San Francisco	20	12	.625	—
St. Louis	20	14	.588	1
Pittsburgh	18	15	.545	2½
Milwaukee	18	15	.545	2½
Cincinnati	16	16	.500	4
Los Angeles	16	19	.457	5½
Houston	15	21	.417	7
Chicago	12	17	.414	6½
New York	12	24	.286	11

WEDNESDAY'S RESULTS
Philadelphia 7, San Francisco 2
Pittsburgh 4, Houston 3, night
St. Louis 1, Chicago 0, night
Milwaukee 7, Cincinnati 3, night
Los Angeles 4, New York 1, night

TODAY'S GAMES
Philadelphia (Wise 9-0) at San Francisco (Hendley 3-1)
Chicago (Bolin 3-1 or Hobbie 0-1) at St. Louis (Sadecki 2-3), night
Pittsburgh (Law 1-3) at Houston (Farrell 5-1), night
New York (Fisher 1-2) at Los Angeles (Koufax 3-2), night
Only games scheduled

FRIDAY'S GAMES
New York at Houston, night
Chicago at Cincinnati, night
Pittsburgh at San Francisco, night
Philadelphia at Los Angeles, night
St. Louis at Milwaukee, night

Bracci, Olmsted Lead Air Force Into Playoff

By LOY HOLMAN
Gazette Telegraph Sports Editor

It's been a standing joke at the Air Force Academy for the past few years that the Falcons had better get the good out of a pitcher in his first season — before he has too much coaching.

Seniors have notoriously gone into slumps for some unknown reason and after posting fine records and looking like world beaters as juniors, suddenly they have trouble getting anyone out.

This, of course, hits hard at any college team as the pitching staff is seldom deep and when the veterans can't come through it spells misery for the fielders.

Coach Connie Sparks, in his first season with the AFA varsity, seems to have smoothed out this wrinkle. And because of the performance of a couple of last year's left-overs his Falcons are given at least an even chance of getting past the first round playoff this weekend in the NCAA eliminations toward the College World Series in Omaha.

The Air Force hosts Rocky Mountain Conference champion Colorado State College this Saturday at 2 p.m. at the Academy diamond, and then the two teams faceoff again on Monday in Greeley in the second game of the best-of-three series. Should the third game be necessary, they will flip a coin for Tuesday's game site.

Sparks has elected to go with his two top hurlers in the series with CSC, with junior Pete Bracci handling the mound on Saturday and senior Fred Olmsted slated for Monday's contest.

These two have carried the Falcons nearly all season and between them they own 13 of the AFA's 20 victories to date. Also on hand will be a pair of sophomores in Al McClure and Dick Guido who will be counted on to keep a winning tradition going at the Academy in future years.

Last year Olmsted, a lefty with good breaking hooks but a control problem that seems to plague so many port-siders, struggled through a mediocre 3-2 season in which he walked well over one per inning. Coach Wendy Lawrence, who has since departed the AFA for flying duty in Europe, joked that Olmsted's best move was to walk a batter and then pick him off at first with his tricky hold-on motion.

Well, after a promising sophomore year in which he ended up with a 3-3 record and 59 strikeouts in 45 innings and then a somewhat disappointing junior season, there was only slim hopes of Olmsted making a comeback.

But under the watchful eye of trainer and pitching coach Jim Conboy, Olmsted has cut his walks in half to .41 per inning, he trimmed his earned-run-average from 6.11 last year to 3.86 this spring, and he has yet to be beaten while enjoying seven victories.

Even more fearful were the expectations for Bracci, a junior right-hander from Haverhill, Mass., who as a sophomore used a crackling fast ball and a sharp curve to post a 4-5 record in 11 starts. He was expected to be the ace of the staff this spring, but after a fast start in his first turn with the varsity there were those who wondered if the "second year jinx" would catch up with him.

It wasn't to happen, though. Instead, Bracci has finished all nine games he's started, owns a fancy 8-1 record, and the lowest ERA on the team at 3.22 with an average of one strikeout per inning. One of those victories was the 8-2 verdict over Colorado State the first time these playoff opponents met at the Academy and he would have had a shutout except for an eighth inning homer by CSC catcher Duane Banks.

Bracci's only defeat this spring was in the opener at New Mexico when the Falcons were still unpacking their big bats. Since that time his Falcon teammates have backed him and the other AFA pitchers with an astronomical .344 team batting average that's a near cinch for the national hitting title.

With the pitchers giving up a mean of slightly over a hit per inning, a big part of their success this season has to go their own hitters who have brought forth 6.5 runs a game. With that kind of support, they could give up more than a normal amount of safeties and still survive.

But also contributing to the longevity of the pitchers has been the confidence and respon-



PETE BRACCI
To Start Saturday

FRED OLMSTED
Lefty Tests CSC

Indianapolis Race May Bar Foreign Drivers Next Year

INDIANAPOLIS (AP)—World road-racing champion Jimmy Clark of Scotland and all other foreign drivers may be barred from the Indianapolis 500-mile race next year because of a quarrel between racing organizations.

Clark was second in last year's race and won the pole position for the 1964 Memorial Day classic.

The feud involves the U.S. Auto Club's suspension of driver Paul Goldsmith.

USAC officials said Wednesday they had been told by the Automobile Competition Committee of the United States (ACCUS) that it would not be able to ask for sanction from the International Automobile Federation (FIA) unless Goldsmith was reinstated.

Goldsmith, from St. Clair Shores, Mich., was booed out of the USAC when he competed last year in a Riverside, Calif. race not sanctioned by the national group. Goldsmith later changed his address to Mexico City, but failed in a federal court effort to force USAC to allow him to enter the Indianapolis race.

Thomas Binford, president of the U.S. Auto Club, said Wednesday that he does not intend to grant the ACCUS request.

ACCUS is composed of representatives of the U.S. Auto Club, Sports Car Club of America (SCCA), and National Association for Stock Car Auto Racing (NASCAR). Under a 1963 ACCUS agreement, each organization was empowered to set its own rules for its own events.

Binford said USAC officials believed the agreement was in effect when they forbade Goldsmith to compete at Riverside last November. ACCUS maintains it did not become effective until this year.

The squabble could prevent ACCUS and FIA sanction of the Indianapolis race and all other U.S. Auto Club events next year. Without FIA approval, such champions as Clark and Jack Brabham of Australia would be unable to enter the annual Indianapolis race.

WEDNESDAY'S STARS

PITCHING — Bob Gibson, Cardinals, stopped Chicago Cubs 1-0 on four hits, struck out 12 and walked none, retiring the last 17 men in order while bringing his record to 4-0.

CSC Romps Over A-State In RMC Play

GREELEY, Colo. (AP)—Five errors by Adams State aided Colorado State College in romping to an 18-3 Rocky Mountain Conference baseball victory Wednesday.

The teams play again today.

A wild throw to second by catcher Don Alley allowed two CSC runs to score in the second inning when the champion Bears broke loose for five runs that settled the game.

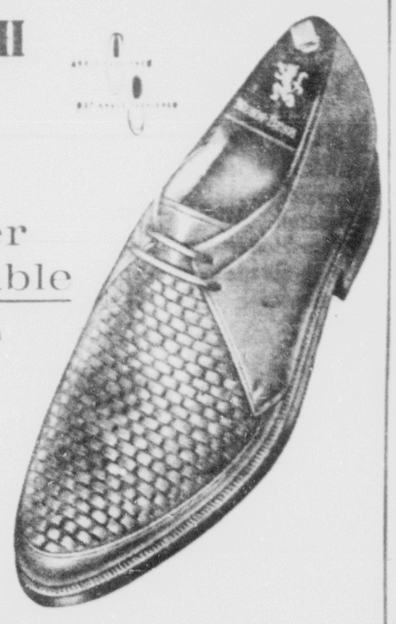
Alley's triple in the ninth was the longest hit off Tom O'Brien, CSC pitcher, who allowed only one hit until the eighth when the Indians put together three for their first run.

ASC	000 000 111	3 5 5
CSC	250 012 26x	18 16 2

Knoll, Mandell (3), Carlson (6), Russell (7) and Alley; O'Brien and Banks.

OFFICE SERVICES
Need Help? DOWNTOWN

● Furnished Office and Desk Space
● Reception—Telephone —Secretarial
—NOW AVAILABLE
7 East Bijou
MAJESTIC BUILDING
471-2587
634-4300

First in Quality!
NUNN BUSH
ANKLE-FASHIONED SHOES
Warm Weather Gets Comfortable
Smartness and ventilation used to be a difficult combination . . . but not any more! Nunn-Bush stylists weave good looks with comfort into these leather-nylon shoes. *Ankle-Fashioning* provides superior fit!
EDGERTON SHOES FROM $12.95

WHETSTONE Shoes
123 NORTH TEJON
Style 667: Oak Brown Calf Woven Leather and Nylon
22.95
Other Styles from $19.95

Mays Continues in Slump As Phils Take Loop Lead

By MIKE RATHET
Associated Press Sports Writer

Clay Delays Title Bout Until Early Next Year

Canon City Athlete Gets CU Scholarship



'Boog' Goes Boom Again As Orioles Approach Top

By THE ASSOCIATED PRESS

National League Boxes

PHILADELPHIA SAN FRANCISCO

NEW YORK LOS ANGELES

PITTSBURGH HOUSTON

MILWAUKEE CINCINNATI

CHICAGO ST LOUIS

Cardinal's Houser Set for Retirement

ST LOUIS (UPI) — St Louis football Cardinals veteran offensive lineman John Houser has announced his retirement in a letter sent to the team. Houses broke into the National Football League with the Los Angeles Rams and played with the Dallas Cowboys before going to the Cardinals.

Shepards Lead City Recreation Golf League

The Shepards Citizens golf team topped the defending champions City Lawyers 9-3 to take the lead in the City Recreation Men's Golf League at the Patty Jewett golf course.

In other City Recreation competition the Farmers and the Telephone Company linksters edged their opponents by identical scores of 6½ - 5½ respectively. The Farmers defeated the Schools Teachers squad and the Telephone golf team topped the Electricians.

Difficulties on the greens accounted for the absence of near par scores at the Patty Jewett course. Bill Summers of the Electricians' team was top medalist with a score of 81. Ken Schneider had an 83 and George Rice, Byron Akers and Jack Foutch had 85's.

The City Recreation League standings are as follows:

Shepards	9
Farmers Ins	6½
Telephone Co.	6½
Teachers	5½
Electricians	5½
City Lawyers	3

Giants Put Don Larsen On Waivers

SAN FRANCISCO (AP) — Baltimore Orioles pitching ace Milt Pappas and Wednesday night's National League baseball game between the New York Yankees and San Francisco Giants and Wednesday night's baseball game between the Houston Colts and Philadelphia Phillies were rained out.

The first meeting between the World Series rivals New York Yankees and Brooklyn Dodgers was rained out in the fifth inning.

Baltimore's Milt Pappas and Houston's Ken Johnson were locked in a scoreless duel when the game was called off.

Pappas had retired the first nine batters he faced before Houston's Jim Wynn singled in the fourth inning.

Pappas struck out 12 batters and walked four. He struck out 11 batters in a 4-1 victory over Houston last Saturday.

Johnson had allowed only two hits and struck out seven batters in 5 1/3 innings.

Pappas, who has a career record of 12-5 against Houston, has a 3.41 earned run average.

Johnson, who has a 1-2 record, has a 3.86 ERA.

Baltimore's Boog Powell, who has been batting .500 in his last 10 games, was scheduled to play first base and bat fifth for the Orioles.

Powell was in the lineup for the first time since April 21 when he pulled a muscle in his left leg.

Powell replaced Jack Brandt, who was batting .200 in the All Wednesday's game at Baltimore's Memorial Stadium.

Ken Boyer and Harmon Killebrew were batting fourth and fifth for the Cardinals and Minnesota Twins Wednesday as Washington Senators' Dick Nen and Jim Hannan smashed two home runs and a single as Washington defeated Minnesota 5-3.

Young America Meeting Slated This Friday

'Sudden Death' Plans Big For Coming Grid Season

Steve "Sudden Death" Sabol has never been modest to a fault, but it was not until he started taking out advertisements in the Colorado College newspaper that his real rise began.

Sabol went from the lowly squad to captain-elect of the football team. And he credits it all to three years of judicious advertising.

Congratulations to Sudden Death Sabol on a fantastic season, read one of his typically-color films of National Football League championship games for television and movies.

Sabol says his promotional antics stem from a desire to build up a greater interest in football among the students.

Football is dear Harry Clark's religion, and there's room for Sudden Death. When he first came out for football he said he was from Clark, Pennsylvania because he figured he'd have more attention as a football player from Pennsylvania. I'm glad he did because he's turned out to be one of the best players we've had.

Sabol, a 200-pound fullback who attends class from Villanova, Pa., last season was a conference in the Rocky Mountain Athletic Conference and leading ground gainer for the independent liberal arts college.

Last year Sabol introduced music over the public address system during practice and hung signs throughout the locker room reminding the team of the task ahead. This year he has been writing a column for the student newspaper. The Tiger column is called "Here's A Lot From Possum Trot."

He has plans for the coming year. Right now he is training 300 Possum Trot Tigers made up of kids from 10 years old. The girls have a cheerleader for the Tigers called "I Am A Little Possum Tiger." He will also have a Sudden Death football team.

As the time draws near for the first game Sabol says he is getting a sports writer from The Tiger staff to write an account of the game and submit it to the local sports editors.

Sabol says he is also going to have a "Sudden Death Day" at one of the Tiger games. On that day he will have a sports writer from The Tiger staff to write an account of the game and submit it to the local sports editors.

Sabol says he is also going to have a "Sudden Death Day" at one of the Tiger games. On that day he will have a sports writer from The Tiger staff to write an account of the game and submit it to the local sports editors.

'Little Big Daddy' Wins Olympic Trials Crown

By MURRAY ROSE
Associated Press Sports Writer

NEW YORK (AP)—The coach of the American Olimpic boxing team doesn't want to go out on a limb until he sees what other nations have to offer but he believes we have a good, solid team.

The 10-man team determined by the three-day Olympic Trials which ended Wednesday night includes Buster Mathis the 6-foot, 295-pound 19-year-old giant from Grand Rapids, Mich.

Buster, known also as Little Big Daddy, decimated most of a field of 1,500 in the Singer Bowl at the World's Fair by defeating and outpunching Jimmy Frazier, the 195-pound knockout artist from Philadelphia in the heavyweight semi-finals of a bruising bout of 10 rounds.

He's real fast for a big man, said master sergeant Freddie Lenn of the Camp Pendleton Marines who was trainer for Tokyo-bound boxers. He makes good moves and jabs well. He's a good boy.

Competent observers included pro managers Cus D'Amato and Gil Clancy, feel that Mathis has a first-rate team.

The writer who has seen the last three Olympics feels this is the best team of squad we've had since the 1952 team which won seven gold medals at Helsinki. That team included Floyd Patterson, winner in the middleweight division. The 1960 squad with Cassius Clay, the winner of the light heavyweight title, took three gold medals.

The Italians and Russians appear to be real strong, said Lenn. We'll know more after our matches later on.

The other nine winners were featherweight Bob Carmody, 25, of Fort Campbell, Ky., and Brooklyn; lightweight Lou Joannon, 25, of Bolling AFB and Portland, Ore.; featherweight Charley Brown, 25, of the Camp Pendleton Marines and Cincinnati; lightweight Ron Harris, 17, of Detroit; light welterweight Charley Elias, 20, of the Army's Fourth Division and Louisville; welterweight Maurice Friliot, 23, of Camp Pendleton and Denver; light middleweight Toby Gibson, 21, of Spokane, Wash.; middleweight Jim Rosette, 26, a Navy airman from San Diego, and light heavyweight Harley Cooper, 29, of the Offutt AFB Omaha.

Gibson, a sociology major at Eastern Washington State who wants to be a teacher, scored his 10th straight knockout by flattening Ray Owens, the Inter-Service champion from Fort Campbell, Ky., with a maximum-like right and left to the jaw in 43 seconds of the third round. It was the only kayo of the finals.

Frazier, who had racked up six straight knockouts including two in the trials, concentrated on Buster's huge mid-section. Frazier strayed low a couple of times and it cost him a two-point penalty in the second round. Mathis, winner by a unanimous decision last night, got no points for warning the fighters.

I predicted more than 200-pound class out of me, said Buster. The boys didn't want me going down to 201 to be in the Olympics and now it's a reality.

Prayers helped me, said Mathis, a Baptist.

From such 10 winners and alternates will be assembled at Hamilton Air Force Base for a final training spot. Only the 10 winners will go to Tokyo unless they get hurt.

American League Boxes

DETROIT WASHINGTON

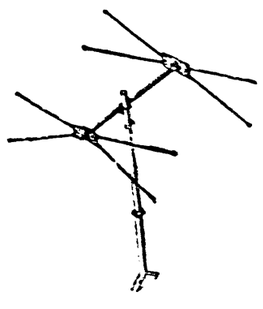
LOS ANGELES BOSTON

KANSAS CITY BALTIMORE

MINNESOTA NEW YORK



IMPROVE YOUR TV RECEPTION
WARDS Trained Technicians Will Install At Your Home A High Grade Antenna for



Only $24.88 INSTALLED

Greatly Improves Black & White A Must for Color

We Service All Brands Radio, T.V., Stereo Outboard Motors, and Power Mowers.

WARDS SERVICE CENTER

2420 E. Pikes Peak
Tel. 635-8981



OLD HERMITAGE DISTILLERY CO., LOUISVILLE, KY., KENTUCKY STRAIGHT BOURBON, 86 PROOF

Mays Continues in Slump As Phils Take Loop Lead

By MIKE RATHET
Associated Press Sports Writer

"It can't go on," said Willie Mays.

He's right. One of these days he's got to get a hit.

Mays made the prediction less than two weeks ago when he was smacking the ball at a .478 clip but it's just as apt now with Willie struggling to break out of a deep slump that has shriveled his average to .393.

Mays went hitless for the fifth straight game and Juan Marichal had his 12-game victory string snapped Wednesday as the San Francisco Giants lost to Philadelphia 7-2 and tumbled into second place behind the National League leading Phillies.

Mays' 0-3 performance dropped him under the .400 mark for the first time since the opening days of the season and left him with a string of 10 hitless trips to the plate. In the last nine games Mays is only 3-for-27, a .111 clip that has whacked 85 points off his batting average.

John Callison of the Phillies added to his average with a 5-for-5 performance, stroking a homer and four singles, driving in three runs and scoring twice as the Phillies handed Marichal his first defeat since Aug. 30, 1963 and left the Giant ace with a 6-1 record.

Meanwhile the St. Louis Cardinals moved to within one game of first place by edging the Chicago Cubs 1-0 behind Bob Gibson's four-hit, 12-strikeout pitching.

Elsewhere, Joe Torre hit a grand slam homer and drove in five runs in Milwaukee's 7-3 victory over Cincinnati, the Los Angeles Dodgers defeated the New York Mets 4-1 and Pittsburgh nipped Houston 4-3.

The Phillies moved ahead 3-1 in the fifth, chasing Marichal when Bobbie Allen hit a solo homer and Wes Covington connected with one on. Art Mahaffey started for Philadelphia but Jack Baldschun came on in the bottom of the fifth when the Giants had one run in and the bases loaded. A spectacular fielding play by Bobby Wine on Jim Hart's shot up the middle started a threat-ending double-play.

Gibson, now 4-0, retired the last 17 men in order and won his duel with the Cubs' Larry Jackson when consecutive singles by Dick Groat, Ken Boyer and Bill White brought in the Cardinal run in the eighth inning. Jackson, 3-3 and a winner against his former teammates only once in seven decisions, had allowed only five hits before the decisive trio.

Eddie Mathews put the Braves ahead to stay, doubling Frank Bolling home for a 3-2 lead in the seventh. Torre, who singled home a run in the first, put the finishing touches on by hitting his grand slam in the ninth. Frank Robinson hit his seventh homer for the Reds, temporarily tying the game 2-2 in the fourth inning.

Nick Willhite and Ron Perranoski combined on a six-hitter for the Dodgers. Willhite allowing the Mets only run in the third on two errors sandwiched around Dick Smith's single. That tied the score 1-1. The Dodgers regained the lead in the fourth when Frank Howard walked, took second on a wild pickoff attempt and scored on Doug Camilli's single. A two-run eighth put it out of reach.

Bob Veale and Al McBean collaborated on a five-hitter for the Pirates. The Colts scored their three runs with only one hit. Walt Bond hitting a two-run homer in the seventh after an error and the Colts scoring again in the eighth on two walks and an error. Jerry Lynch, playing for the injured Roberto Clemente, homered for Pittsburgh.



A PAT ON THE BACK FOR MANTLE, BUT HE'S OUT—Mickey Mantle of the New York Yankees bulls into Zoilo Versalles at second base in an attempt to break up a double play, but the Minnesota Twins shortstop has already gotten the throw off to first base for the twin killing. Twins second baseman, Bernie Allen, rear, fielded a grounder by Tom Tresh and threw to Versalles. The play came in the sixth inning Wednesday at New York's Yankee Stadium where the Twins won, 7-4. (AP Wirephoto)

Clay Delays Title Bout Until Early Next Year

ACCRA, Ghana (UPI)—Hopes for a lucrative outdoor heavyweight title fight this summer with ex-champion Sonny Liston in September were dimmed Wednesday when Cassius Clay said that he would not defend his crown until early next year.

Clay also hinted he may select an opponent other than former heavyweight king Sonny Liston of Denver, from whom he won the title on a six-round technical knockout last Feb. 25, although the contract for the bout contained a clause stating that the corporation of which Liston is a member would promote Clay's first defense.

Clay said the reason he will not defend his title until next year is a new rule requiring him to fight only once a year. He said he might choose his opponent from a round of elimination fights.

"But one thing is certain," said Clay. "Whoever meets me I will eat him up as I did Liston."

Clay said he plans to spend three months of each year in Ghana, which he calls his second home, and suggested that Americans of African descent should return to their homeland.

"It is time for all people of African descent to return home," said Clay, adding that 22 million Negroes in the United States did not command respect because they have no culture of their own, no flag and no common religion.

Clay's manager, William Faversham, said in Louisville, Ky., that there still was a good possibility of a title bout was hampered with leg injuries that delayed his comeback.

Faversham said the new tax laws wherein the federal tax from an athlete's income for the five years of his highest earnings has not been explained to Clay.

Clay's pilot, a Louisville distillery executive, added that by the time Clay returns Liston may have cleared himself of police charges against him in Denver.

That would pave the way for his reinstatement by the World Boxing Association, a prerequisite for a title rematch.

Canon City Athlete Gets CU Scholarship

Anthony Stringari, son of Mr. and Mrs. Anthony Stringari of 1320 Willow St., Canon City, has been accepted for admittance at the University of Colorado, and will attend the university on an athletic scholarship this fall.

Stringari will participate in the school football program under head coach Eddie Crowder and freshman coach Dan Stavely. He has been a mainstay on the Canon City Tiger football teams for three seasons, and on the wrestling squad where he compiled an imposing record in Southern Colorado League competition.

He played offensive fullback however, that there still was a and defensive linebacker, but good possibility of a title bout was hampered with leg injuries

Giants Put Don Larsen On Waivers

SAN FRANCISCO (AP) — Big Don Larsen, a hero when he pitched a perfect World Series game for the New York Yankees, has moved again, this time for only the $20,000 waiver price.

The San Francisco Giants announced Wednesday they asked waivers on the 34-year-old right-hander and the Houston Colts claimed him.

Larsen hurled the first no-hit, no-run game in World Series history. He beat Brooklyn 2-0 Oct. 8, 1956, and not a Dodger reached base.

Exactly six years later in the same Yankee Stadium, Larsen beat the Yanks in relief, while hurling for the Giants in the 1962 series.

He's also pitched for St. Louis, Baltimore, Kansas City and Chicago of the American League.

The release on waivers of Larsen was one of three moves by the Giants. They put pitcher Jim Duffalo on the injured reserve list to recover from a fractured rib and brought southpaw hurler Ken MacKenzie up from their Tacoma farm club.

Larsen's departure put San Francisco's roster at 24, one under the limit. The move came as a surprise but was made apparently because Bob Shaw has filled the late inning relief role so well and some younger hurlers have been impressive.

Announcement wasn't made until after Tuesday's game and the hurler had left the clubhouse. He planned to confer with Houston General Manager Paul Richards to determine where and when he would report.

New York traded the hurler after the 1959 series as part of the deal that gave the Yanks Roger Maris. Don posted a poor 1-10 record with Kansas City the following year and spent part of the season in the minors.

On June 10, 1961, he was traded to the Chicago White Sox and at the end of the season he and Billy Pierce were traded to San Francisco.

With the Giants in 1962 he was 5-4 as a reliever and last season was 7-7. So far this season he was 0-1 with a 4.35 earned-run average.

'Boog' Goes Boom Again As Orioles Approach Top

By THE ASSOCIATED PRESS

Boog go Boom!

That might sound like baby talk, but it's carried the Baltimore Orioles into a virtual tie for first place in the American League.

Boog is John Powell, the Orioles' 22-year-old left fielder whose bat has been booming recently. He clouted a two-run homer Wednesday night in Baltimore's 8-3 triumph over Kansas City.

The victory put the Orioles even in games but 27 percentage points behind the Chicago White Sox, who were idle Wednesday.

In his last eight games, Powell has slugged five homers, knocked in 12 runs and has batted at a .435 clip. His surge has raised his average 69 points to .233. His home run total is seven, his RBI mark 23.

Baltimore has won six of the eight games and 10 of the last 13.

Powell's two-run homer in the latest victory climaxed a five-run rally in the fifth and helped Milt Pappas to his third straight victory after two defeats.

John Kennedy and Harmon Killebrew also were batting stars in the AL Wednesday. Kennedy smashed two home runs and a single as Washington trounced Detroit 10-3. Killebrew hit his 10th and 11th homers in Minnesota's 7-4 victory over New York. Boston nipped Los Angeles 4-3 in the other game.

Pappas limited the Athletics to five hits while his mates pounded Diego Segui and Jack Aker. Brooks Robinson drove in three runs, two with a double in the fifth when the Orioles chased Segui. The double and Powell's homer were off Aker.

Luis Aparicio stole three bases for the Orioles, giving him 17 in 20 attempts.

Kennedy's hitting helped halt Detroit's four - game winning streak. He hit a homer in the first and another in the fifth. He singled across a run in the eighth when three Tiger errors helped the Senators to five runs. Dick Phillips contributed two RBI to Washington's attack.

Bill Freehan and George Thomas slammed homers in the seventh for the Tigers off Claude Osteen, who evened his record at 3-3.

Killebrew took the league lead in home runs with his pair. His first blast came with one aboard in the Twins' five-run first inning against Ralph Terry. He connected again in the eighth.

Tony Oliva also clouted a two-run homer in the first, helping Camilo Pascual to his fifth triumph against two defeats. Pascual held the Yankees to two runs until Johnny Blanchard smacked a two-run homer in the ninth.

Boston scored two runs in the seventh for its victory over Los Angeles. Ed Bressoud's single drove in Roman Mejias with the deciding run after Dalton Jones doubled home Bob Tillman with the tying run.

The Angels had taken a 3-2 lead in their seventh on Billy Moran's triple and pinch hitter Bob Rodgers' single.

Shepards Lead City Recreation Golf League

The Shepards Citations golf team topped the defending champions, City Lawyers, 9-3 to take the lead in the City Recreation Men's Golf League at the Patty Jewett golf course.

In other City Recreation competition, the Farmers and the Telephone Company linksters edged their opponents by identical scores of 6½ - 5½ respectively. The Farmers defeated the Schools Teachers squad and the Telephone golf team topped the Electricians.

Difficulties on the greens accounted for the absence of near par scores at the Patty Jewett course. Bill Summers of the Electricians' team was top medalist with a score of 81. Ken Schneider had an 83 and George Rice, Byron Akers and Jack Foutch had 85's.

The City Recreation League standings are as follows:

Shepards	9
Farmers Ins.	6½
Telephone Co.	6½
Teachers	5½
Electricians	5½
City Lawyers	3

Cardinal's Houser Set for Retirement

ST. LOUIS (UPI) — St. Louis football Cardinals veteran offensive lineman John Houser has announced his retirement in a letter sent to the team. Houses broke into the National Football League with the Los Angeles Rams and played with the Dallas Cowboys before going to the Cardinals.

'Sudden Death' Plans Big For Coming Grid Season

—Steve (Sudden Death) Sabol has never been modest to a fault, but it was not until he started taking out advertisements in the Colorado College newspaper that his real rise began.

Sabol went from the taxi squad to captain-elect of the football team. And he credits it all to three years of judicious advertising.

"Congratulations to Sudden Death Sabol on a fantastic season," read one of his typically-subdued ads in the college paper.

Although Sabol is really from Pennsylvania, he adopted a mythical town called Possum Trot, Miss. Quarter-page ads in the home football programs feature a photograph of Sabol taken at the age of 10, and the announcement: "The Possum Trot Chamber of Commerce extends its wishes for a successful season to its favorite son—Sudden Death Sabol."

Sabol, 21, is the son of Edwin Sabol, who makes the official color films of National Football League championship games for television and movies.

Sabol says his promotional activities stem from a desire to build up a greater interest in football among the students.

Football coach Jerry Carle has nothing but praise for "Sudden Death." "When he first came out for football, he said he was from 'Coal Township, Pa.' because he figured I'd pay more attention to a football player from Pennsylvania. I'm glad he did, because he's turned out to be one of the best players we've had."

Sabol, a 200-pound fullback who actually hails from Villanova, Pa., last season was all-conference in the Rocky Mountain Athletic Conference and leading ground gainer for the independent liberal arts college.

Last year, Sabol introduced music over the public address system during practice, and hung signs throughout the locker room reminding the team of the task ahead. This year he has been writing a column for the student newspaper, The Tiger, called "Here's A Lot From Possum Trot."

He has plans for the coming year, too. Right now, he is having 300 Possum Trot T-shirts made to be given free to youngsters. The shirts have a cartoon of a possum below the words "I Am A Little Possum Trotter." He will also give away "Sudden Death" pencils next fall.

As if he didn't have enough to keep him busy, Sabol also has agreed to be a sports editor of The Tiger, edit the football programs and serve as student chairman of homecoming activities.

Sabol, who college officials describe as an above average student, is majoring in education and has been elected to Blue Key, the national men's honor society.

Sabol has been listing the town of Possum Trot, Miss., as his hometown as part of his self-generated advertising campaign, but until two weeks ago thought this town existed purely in his imagination.

Then came a letter from a radio announcer in Lewistown, Tenn., informing him the hamlet of Possum Trot, Tenn., was located about 10 miles away.

"Sudden Death" promptly changed the location of his hometown to Tennessee upon hearing the news.

"Boy, this could be the greatest thing that's happened yet," Sabol said. "I have great hopes of getting at least a couple of citizens and possibly the entire population, if there aren't too many, to come out for homecoming next fall and cheer me on."

"It would be the high point of my entire career if I could have a group of fans sitting in the stands with a banner reading 'The citizens of Possum Trot wish the best of success to their favorite son—Sudden Death Sabol!'"

And how does "Sudden Death" appraise his meteoric rise from the taxi squad to captain-elect of the Tigers?

"It pays to advertise," he says modestly.

'Little Big Daddy' Wins Olympic Trials Crown

By MURRAY ROSE
Associated Press Sports Writer

NEW YORK (AP)—The coach of the American Olmpic boxing team doesn't want to go out on a limb until he sees what other nations have to offer but he believes "we have a good, solid team."

The 10-man team determined by the three-day Olympic Trials which ended Wednesday night, includes Buster Mathis, the 6-foot-3, 295-pound, 19-year-old giant from Grand Rapids, Mich.

Buster, known also as Little Big Daddy, delighted most of a crowd of 1,500 in the Singer Bowl at the World's Fair by outspeeding and outpointing Joe Frazier, the 195-pound knockout artist from Philadelphia, in the heavyweight wind-up of a rousing card of 10 finals.

"He's real fast for a big man," said master sergeant Freddie Lenn of the Camp Pendleton Marines, who will coach the Tokyo-bound boxers. "He makes good moves and jabs well. He's a good boy."

Competent observers, including pro managers Cus D'Amato and Gil Clancy, feel that Uncle Sam has a first-rate team.

The writer, who has seen the last three Olympics, feels this is the best boxing squad we've had since the 1952 team which swept five gold medals at Helsinki. That team included Floyd Patterson, winner in the middleweight division. The 1960 squad, with Cassius Clay the winner of the light heavyweight title, took three gold medals.

"The Italians and Russians figure to be real strong," said Lenn. "We'll know more about our chances later on."

The other nine winners were flyweight Bob Carmody, 25, of Fort Campbell, Ky., and Brooklyn; bantamweight Lou Johnson, 25, of Bolling AFB and Portland, Ore.; featherweight Charley Brown, 25, of the Camp Pendleton Marines and Cincinnati; lightweight Ron Harris, 17, of Detroit; light welterweight Charley Ellis, 20, of the Army's Eighth Division and Louisville; welterweight Maurice Frilot, 23, of Camp Pendleton and Denver; light middleweight Toby Gibson, 21, of Spokane, Wash.; middleweight Jim Rosette, 26, a Navy airman from San Diego; and light heavyweight Harley Cooper, 29, of the Offutt AFB, Omaha.

Gibson, a sociology major at Eastern Washington State who wants to be a teacher, scored his 10th straight knockout by flattening Ray Owens, the Inter-Service champion from Fort Campbell, Ky., with a machine-like right and left to the jaw in 43 seconds of the third round. It was the only kayo of the finals.

Frazier, who had racked up six straight knockouts including two in the trials, concentrated on Buster's huge mid-section. Frazier strayed low a couple of times and it cost him a two-point penalty in the second round. Mathis, winner by a unanimous decision, had enough points to get home first without the penalty.

"I conditioned myself by letting 200-pound guys jump on me," said Buster. "The body punches didn't hurt. I'm going to trim down to 275 for the Olympics and now it's a reality."

"Prayers helped me," said Mathis, a Baptist. "I'll be praying lots more."

Lenn said the 10 winners and the alternates will assemble at the Hamilton Air Force Base in California for training Sept. 1. He said the 10 winners will compete in Tokyo unless they get hurt or get way off form.

"The champions have the edge," he said.

NEW YORK (AP)—Members of the U.S. Olympic boxing team which will compete in the Tokyo Games in October:
Flyweights—Bob Carmody, Fort Campbell, Ky., Brooklyn.
Bantamweights—Lou Johnson, Bolling AFB, Portland, Ore.
Featherweights—Charles Brown, Camp Pendleton, Calif., Marines.
Lightweights—Ron Harris, Detroit.
Eighth Infantry Division, Bad Kreuznach, Germany.
Welterweights—Maurice Frilot, Camp Pendleton, Calif., Marines.
Light middleweights—Toby Gibson, Spokane, Wash.
Middleweights—Jimmy Rosette, Beam Air Field Navy, San Diego.
Light heavyweights—Harley Cooper, Offutt AFB, Omaha.
Heavyweights—Buster Mathis, Grand Rapids, Mich.
Alternates
Flyweights—Mel Milliner, Fairview, Mont., the runner-up of Mike Adame, Camp LeJeune, Marines, El Paso, Tex.
Bantamweights—Arthur Jones, Hamilton AFB, Calif., Atlanta, Ga.
Featherweights—Herb Dodgson, Bolling AFB, Jacksonville, Fla., the runner-up.
Lightweights—Bobby Valdez, USS Prairie, San Luis, Calif., the runner-up and Jimmy Wright of Okinawa Marines, Omaha.
Light welterweights—Jodie Harris, Bolling AFB, Portland, Ore., the runner-up.
Welterweights—Jesse Valdez, Houston, Tex., the runner-up.
Lightmiddleweights—Joe Smith, U.S. Army, Philadelphia.
Middleweights—Martin Berzewski, Hamilton AFB, Seattle, the runner-up, and Bob McMillan, Maumee, Ohio.
Light heavyweights—Bob Christopher, Scott AFB, Belleville, Ill., Minneapolis, the runner-up, and Art Redden, Camp LeJeune Marines, Wilmington, Del.
Heavyweights—Joe Frazier, Philadelphia, Pa., Dick Pettigrew, U.S. Navy, Tyler, Tex.
(Charles H. Swift, of Randolph, Tex., AFB, chairman of the Olympic Boxing Committee, said Nick Spatola, Fort Sill, Okla., Brooklyn, the runner-up in the bantamweight division, and Ray Owens of Ft. Campbell, Clarksville, Tenn., the runner-up in the light middleweights, were not picked as alternates because it was felt Jones and Smith were more capable.
The team will report for training Sept. 1 at Hamilton AFB in California and probably leave for Tokyo about Sept. 25.

American League Boxes

DETROIT	ab	r	h	bi	WASHINGTON	ab	r	h	bi
Wert 3b	4	0	1	0	Blasingame 2b	5	1	1	1
Lumpe 2b	4	1	1	0	Kennedy ss	5	2	3	1
Kaline rf	4	0	2	0	Hinton lf	4	2	2	0
Cash 1b	4	0	1	0	King rf	4	0	2	0
Demeter cf	4	0	1	0	D'Phillips 1b	2	0	2	2
Freehan c	4	1	1	1	eSkowron 1b	1	0	0	1
Thomas lf	4	1	1	1	Lock cf	4	1	0	0
McAuliffe ss	4	0	1	0	Brumley c	3	0	1	0
Rakow p	1	0	0	0	Zimmer 3b	3	0	0	0
aWood	1	0	0	0	Brinkman ss	1	0	0	0
Navarro p	0	0	0	0	Osteen p	3	0	1	1
bh-Phillips	1	0	1	0	Cheney p	0	1	0	1
Egan p	0	0	0	0					
Sparma	0	0	0	0					
Totals	36	3	9	3	Totals	35	10	12	9

a—Struck out for Rakow in 5th. b—Singled for Navarro in 7th. c—Popped out for Phillips in 7th. d—Pooped out for Sparma in 8th.

Detroit	000	001	200—3
Washington	211	010	05x—10

E—Kaline, Wert, Freehan. PO-A—Washington 27-6, Detroit 24-11. LOB—Washington 8, Detroit 5.
2B—Hinton, HR—Kennedy 2, Freehan, Thomas. S—Prumley, Cheney. SF—Skowron.

	IP	H	R	ER	BB	SO
Rakow, L, 0-3	4	8	4	4	0	2
Navarro	2	1	1	1	2	1
Egan	1-3	1	1	1	2	0
Sparma	2-3	1	1	0	1	0
Osteen, W, 3-4	6 1-3	3	1	1	3	4
Cheney	2 2-3	1	0	0	0	1

WP—Rakow. U—McKinley, Soar, Salerno, Valentine. T—2:39. A—6,407.

KANSAS CITY	ab	r	h	bi	BALTIMORE	ab	r	h	bi
Causey ss	4	0	0	0	Brandt cf	5	1	2	0
Mathews cf	4	1	1	0	Aparicio ss	4	1	2	0
Charles 3b	4	0	0	0	Johnson 2b	2	2	1	0
Gentile 1b	3	1	1	1	Robinson 3b	3	1	1	3
Colavito rf	4	0	2	1	Robinson 3b	3	1	1	3
Jimenez lf	3	0	0	0	Powell lf	3	1	1	2
Lau c	2	1	1	0	Kirkland rf	4	1	3	0
Duncan c	1	0	0	0	Hall c	4	0	0	0
Green 2b	3	0	0	0	Pappas p	4	0	0	0
Segui p	1	0	0	0					
Aker p	0	0	0	0					
aTartabull	1	0	0	0					
Handrahan p	0	0	0	0					
bAlusik	1	0	0	0					
Bowsfield p	0	0	0	0					
Totals	31	3	5	2	Totals	33	8	13	8

a—Flied out for Aker in 6th. b—Popped out for Handrahan in 8th.

Kansas City	001	000	101—2
Baltimore	012	050	00x—8

E—Gentile, Robinson. PO-A—Kansas City 24-13, Baltimore 27-7. DP—Causey and Green; Handrahan, Green and Gentile; Causey, Green and Gentile. LOB—Kansas City 2, Baltimore 7.
2B—Kirkland, Lau, Brandt, Robinson, Gentile. 3B—Johnson, Mathews. HR—Powell. SB—Aparicio, 2. SF—Robinson, Gentile.

	IP	H	R	ER	BB	SP
Segui, L, 2-3	4 1-3	7	6	6	2	1
Aker	2-3	3	2	2	0	0
Handrahan	2	2	0	0	2	1
Bowsfield	1	1	0	0	0	2
Pappas, W, 3-2	9	5	3	3	0	6

HBP—By Aker (Orsino). WP—Pappas. PB—Duncan. U—Haller, Hurley, Flaherty, Carrigan. T—2:14. A—6,197.

LOS ANGELES	ab	r	h	bi	BOSTON	ab	r	h	bi
Pearson rf	4	0	1		Jones 2b	2	1	1	1
Kirkpatrick lf	4	0	1		Bressoud ss	3	1	1	1
R. Lee p	0	0	0		Yastrzemski lf	3	0	0	0
Fregosi ss	4	0	0	0	Malzone 3b	4	0	1	1
Koppe as	0	0	0	0	Stuart 1b	3	0	1	0
Aylock 1b	2	0	1	0	Conigliaro lf	4	0	0	0
eDyes 1b	0	0	0	0	Tillman c	3	1	1	1
Torres 2b	4	0	2	0	cWilson	1	0	0	0
Satriano c	3	0	0	0	Radatz p	0	0	0	0
Thomas lf	3	0	0	0	Mejias rf	2	1	0	0
Simpson cf	3	1	0	0	Lamabe p	2	0	0	0
Knoop 2b	2	0	0	0	dNixon c	1	0	0	0
aMoran 2b	1	0	0	0					
Chance p	1	0	0	0					
Osinski p	1	0	0	0					
bRodgers c	1	0	1	0					
Totals	32	1	5	0	Totals	28	4	5	4

a—Walked for Knoop in 3rd. b—Singled for Osinski in 7th. c—Ran for Tillman in 7th. d—Struck out for Lamabe in 7th. e—Ran for Adcock in 8th.

Los Angeles	002	000	100—3
Boston	000	200	20x—4

E—Stuart. PO-A—Los Angeles 24-8, Boston 27-10. DP—Malzone and Stuart, Torres, Knoop and Adcock. LOB—Los Angeles 8, Boston 5.
2B—Moran, Jones. 3B—Moran. S—Chance. SF—Stuart.

	IP	H	R	ER	BB	SO
xChance	3	2	2	2	4	0
Osinski	2	2	2	2	1	1
R. Lee, L, 1-2	7	5	3	3	1	5
Lamabe W, 4-1	7	6	3	1	0	5
Radatz	7	1	0	0	0	7

x—Faced 4 men in 4th.
U—Napp, Rice, Stewart, Stevens. A—7,704.

MINNESOTA	ab	r	h	bi	NEW YORK	ab	r	h	bi
Versalles ss	4	1	1	0	Gonzalez 3b	3	1	1	0
Rollins 3b	4	1	1	1	Richardson 2b	3	0	2	1
Oliva rf	4	1	1	2	Maris rf	4	0	2	0
Allison 1b	4	2	2	0	Mantle cf	3	0	1	0
Hall c	4	0	0	0	Orsino c	4	0	0	0
Killebrew lf	4	2	3	1	Pepitone 1b	4	0	0	0
Green lf	0	0	0	0	Howard c	3	0	1	0
Battey c	4	0	1	0	Boyer ss	4	2	1	0
Allen 2b	4	0	1	0	Terry p	0	0	0	0
Pascual p	4	0	1	0	Stafford p	2	0	0	1
					Mikkelsen p	0	0	0	0
					aLopez	1	0	0	0
					Hamilton p	0	0	0	0
					bBlanchard	1	1	1	2
Totals	36	7	10	4	Totals	36	4	9	4

a—Struck out for Mikkelsen in 7th. b—Homered for Hamilton in 9th.

Minnesota	520	001	010—7
New York	002	000	002—4

E—Richardson. PO-A—Minnesota 27-10, New York 27-8. DP—Allen, Versalles and Allison; Richardson and Boyer. LOB—Minnesota 5, New York 7.
2B—Allison, Gonzalez, Maris. 3B—Rollins, Allison, Boyer. HR—Oliva, Killebrew 2, Blanchard. SB—Richardson. S—Versalles.

	IP	H	R	ER	BB	SO
Pascual W, 5-2	9	9	4	4	2	9
Terry L, 1-3	1-3	5	5	5	0	0
Stafford	5 2-3	3	1	0	0	5
Mikkelsen	1	0	0	0	0	0
Hamilton	2	2	1	1	0	4

PB—Battey. U—DiMuro, Paparella, Drummond, Umont. T—2:32. A—6,175.

National League Boxes

PHILADELPHIA	ab	r	h	bi	SAN FRANCISCO	ab	r	h	bi
Taylor 2b	3	0	1	0	Alou rf	3	0	1	0
Allen 3b	4	1	1	1	Hiller 2b	3	0	0	0
Callison rf	5	2	5	3	Mays cf	3	0	0	0
Covington lf	3	1	1	2	McCovey lf	4	0	2	1
aAmaro 1b	1	0	0	0	Cepeda 1b	3	1	1	0
Dalrymple ct	4	0	1	0	Harris 1b	0	0	0	0
Gonzalez cf	1	0	1	0	Crandall c	2	0	0	0
Dalrymple c	3	1	2	0	cHaller c	0	0	0	0
Wine ss	3	0	1	0	Pagan ss	3	0	1	0
Mahaffey p	2	0	0	0	Shaw p	1	0	0	0
Baldschun p	3	1	1	0	Davenport ss	0	0	0	0
					Marichal p	2	0	0	0
					Duffy p	0	0	0	0
					McGlothen p	0	0	0	0
					Pierce p	0	0	0	0
					cM.Alou	1	0	0	0
Totals	41	7	14	7	Totals	31	2	5	1

a—Ran for Covington in 6th. b—Struck out for O'Dell in 8th. c—Walked for Crandall in 8th. d—Popped out for Pagan in 9th. e—Grounded out for Pierce in 9th.

Philadelphia	300	022	01x—7
San Francisco	100	010	000—2

E—None. PO-A—Philadelphia 27-11, San Francisco 27-5. DP—Wine, Taylor and Herrnstein. LOB—Philadelphia 11, San Francisco 9.
HR—Allen, Covington, Callison. S—Hiller.

	IP	H	R	ER	BB	SO
Mahaffey	4 1-3	6	3	2	4	1
Baldschun W, 2-0	4 2-3	1	0	0	1	4
Marichal, L, 6-1	5 2-3	7	3	3	3	4
O'Dell	1-3	1	0	0	0	0
Pierce	2	4	1	1	0	2

HBP—By Baldschun (Cepeda). I—Smith. Sudol. Pelekoudas, Williams. T—3:09. A—12,284.

MILWAUKEE	ab	r	h	bi	CINCINNATI	ab	r	h	bi
Maye 3b	4	0	0	0	Rose 3b	3	0	1	0
de la Hoz 3b	1	0	0	0	Harper lf	3	0	1	0
Mathews 1b	3	1	1	2	Pinson cf	3	0	1	0
Aaron rf	3	1	1	0	Johnson 1b	3	0	0	0
Torre c	3	1	2	3	bKrsnich 1b	1	0	0	0
Alou cf	3	0	0	0	Klaus ct	3	0	0	0
Carty lf	4	1	2	0	Cardenas ss	4	0	0	0
Menke ss	4	0	1	0	Boros 2b	3	0	1	0
Bolling 2b	4	1	2	1	cSkinner	1	0	0	0
Lemaster p	2	0	0	0	Edwards c	1	0	0	0
Sadowski p	1	1	1	0	Purkey p	2	0	0	0
Hoeft p	0	0	0	0	aSmith	1	0	0	0
					Jay p	0	0	0	0
					Culp p	0	0	0	0
Totals	36	7	13	7	Totals	31	3	5	3

a—Struck out for Purkey in 7th. b—Ran for Johnson in 8th. c—Grounded out for Boros in 9th. d—Singled for Culp in 9th.

Milwaukee	110	000	104—7
Cincinnati	100	100	001—3

E—de la Hoz. PO-A—Milwaukee 27-9, Cincinnati 27-17. DP—Cardenas and Edwards; Johnson, Cardenas and Johnson. Boros, Rose and Johnson. LOB—Milwaukee 7, Cincinnati 10.
2B—Mathews, Torre, Carty. eB—Pinson. HR—Torre, Robinson. SB—Harper. S—Lemaster.

	IP	H	R	ER	BB	SO
Lemaster, W, 4-2	7 1-3	5	3	1	1	5
Sadowski	1	1	1	1	0	1
Hoeft	2-3	0	0	0	0	1
Purkey, L, 1-3	7	9	3	3	1	3
Jay	2	4	3	3	1	0
Culp	1	0	0	0	0	0

HBP—By Sadowski (Harper). U—Crawford, Varzo, Forman and Jackowski. T—2:35. A—6,084.

CHICAGO	ab	r	h	bi	ST. LOUIS	ab	r	h	bi
Stewart 2b	4	0	0	0	Flood cf	4	0	0	0
Brock rf	4	0	0	0	Clemente lf	3	0	1	0
Williams lf	4	0	1	0	Groat ss	3	1	1	0
Santo 3b	4	0	2	0	Boyer 3b	3	0	1	0
Banks 1b	3	0	1	0	White 1b	4	0	1	1
Rodgers ss

Veteran Star Eliminates Ron Fisher

PARIS (AP)—The tennis fortunes of Britain's Ann Haydon Jones and Ron Fisher of Bingley in the 40-year-old Jaroslav Drobny, the Czech ex-patriate who now calls Great Britain home, left only two Americans still in the running at the French International Championships.

Fisher, who was nine years old when Drobny won the first of his singles titles in 1947, knocked the veteran out of the fifth round today. The Texas 3-6, 6-2, 6-3, 6-0 defeat left Russell Scott of Glendale, N.Y., and Norman Perry, Los Angeles, the only U.S. representatives among the 32 survivors.

Scott seeded 10th, eliminated Ron McKenzie of Australia 6-4, 6-8, 7-5, 6-4, 9-7 Wednesday. Perry accomplished a similar feat earlier.

Top-seeded Roy Emerson of Australia started defense of his title crown by downing past Davis Cup star Orlando Mazzoli of Argentina.

Jan Erik Lundquist of Sweden and Rafael Osuna of Mexico, seeded fifth and 10th respectively, were ousted as was Mal Anderson and Bobby Wilson of Britain and Hungary's Istvan Gulyas.

Miss Haydon Jones, former Wimbledon champion who now lives in Spain, and Miss Fisher, 19, were the only Americans still in the running at the French International Championships.

Fisher, who was nine years old when Drobny won the first of his singles titles in 1947, knocked the veteran out of the fifth round today. The Texas 3-6, 6-2, 6-3, 6-0 defeat left Russell Scott of Glendale, N.Y., and Norman Perry, Los Angeles, the only U.S. representatives among the 32 survivors.

Scott seeded 10th, eliminated Ron McKenzie of Australia 6-4, 6-8, 7-5, 6-4, 9-7 Wednesday. Perry accomplished a similar feat earlier.

Top-seeded Roy Emerson of Australia started defense of his title crown by downing past Davis Cup star Orlando Mazzoli of Argentina.

Jan Erik Lundquist of Sweden and Rafael Osuna of Mexico, seeded fifth and 10th respectively, were ousted as was Mal Anderson and Bobby Wilson of Britain and Hungary's Istvan Gulyas.

Miss Haydon Jones, former Wimbledon champion who now lives in Spain, and Miss Fisher, 19, were the only Americans still in the running at the French International Championships.

NFL Okays Benefit Policy

NEW YORK (AP)—A [illegible] and disability benefit plan for players was approved by the National Football League owners.

The [illegible] Players Association and the league's 12 owners approved the plan, which will cost about $4[illegible] a year when fully operative. The players pay [illegible] of the cost.

Commissioner Pete Rozelle said the package deal also included a $20,000 life insurance policy as well as a year-round $20,000 accidental death policy for players and for the first time, officials and coaches' trainers and equipment managers.

We're able to do all this, said Rozelle, because next season we will get $1.5 million from the television of the championship game alone.

The title game will provide the bulk of the revenue about $525,000. Other income sources stem from the approximately $[illegible] taken in from the Playoff Bowl, $140,000 from trading cards, $[illegible],000 from the Pro Bowl and a minute amount from the College All-Star game.

League owners added another innovation when they voted to allow third place clubs in each division to share in the playoff game pool.

Mizzou Tops In Baseball Poll

TUCSON, Ariz. (AP)—Riding the momentum of 18 straight victories Missouri's Tigers have shot into a first place tie with Arizona State University in the latest College baseball poll.

The poll is conducted by Collegiate Baseball newspaper with balloting by coaches and sportswriters throughout the country.

This week's ratings marked the first time in the six-year history of the poll that two teams had deadlocked for the top spot.

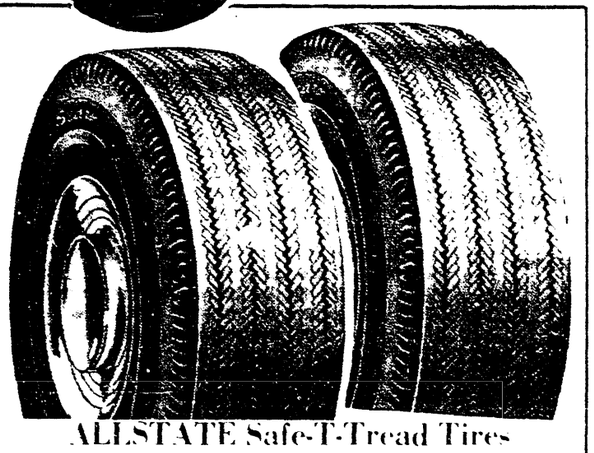
Arizona State's Sun Devils are 39-5 while Missouri is 19-3.

SEARS ROEBUCK AND CO

Shop Tonight • Friday • Monday 'til 9 p.m.

3-DAY TIRE SALE

Sears Reduces Prices on All These Tires...ALLSTATE NYLON TUBELESS, TUBE-TYPE, BLACKWALLS AND WHITEWALLS—13, 14 and 15-Inch SIZES



ALLSTATE Safe-T-Tread Tires

Factory Retread From Sidewall-to-Sidewall

Guaranteed 15 Months

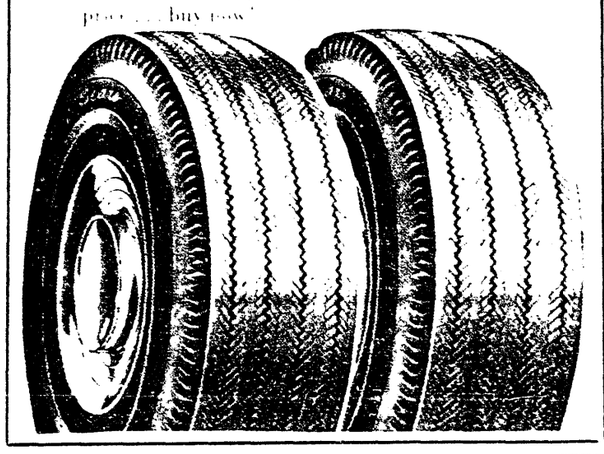
7.50x14, 8.00x14, 8.50x14 Tubeless Blackwalls

4 for 39.50 Plus Tax

And Four Old Tires Off Your Car

Whitewalls Only $2 More Per Tire

- We use only the best, most select tire casings
- Modern tread design just like brand-new ALLSTATE tires . . . a real value at these low prices . . . buy now!



ALLSTATE Passenger Tire Guarantee

TREAD-LIFE GUARANTEE AGAINST ALL FAILURES — DEFECT WEAR GUARANTEE

Free ALLSTATE Tire Mounting

NO MONEY DOWN on Sears Easy Payment Plan

REDUCED TO **$7** Plus Tax, Old Tire

6.70x15 Tube-Type Blackwalls

Fits Pre-1957 Chevrolets, Fords, Nashes, Plymouths, Studebakers, Many More

REDUCED TO **$9** Plus Tax, Old Tire

6.70x15 Tube-Type Blackwalls
7.50x14 Tubeless Blackwalls

Fits Most Chevrolets, Fords, Nashes, Plymouths, Mercurys, Studebakers, Ramblers, Edsels, Many Others

REDUCED TO **$10** Plus Tax, Old Tire

6.00x13 Tubeless Blackwalls

Fits Most Compacts Including Falcons, Corvairs and Comets

REDUCED TO **$11** Plus Tax, Old Tire

7.10x15 Tube-Type Blackwalls
6.70x15 Tube-Type Whitewalls
6.00x15 Tubeless Blackwalls

Fits Most Larks and Pre-1957 Chevrolets, Fords, Dodges, Pontiacs, and others

REDUCED TO **$12** Plus Tax, Old Tire

7.50x14, 6.50x13, Tubeless Blackwalls
6.70x15 Tube-Type Blackwalls
6.00x13 Tubeless Whitewalls

Fits Most Valiants, Fords, Plymouths, Pontiacs and Compact Cars, Many More

REDUCED TO **$13** Plus Tax, Old Tire

6.00x13, 7.00x13, 7.00x14
6.50x15 Tubeless Blackwalls
7.60x15 Tube-Type Blackwalls
6.00x15 Tubeless Whitewalls
7.10x15 Tube-Type Whitewalls

Fits Most Compacts, Buicks, Chevrolets, Pontiacs, Dodges, Fords, DeSotos, Many More

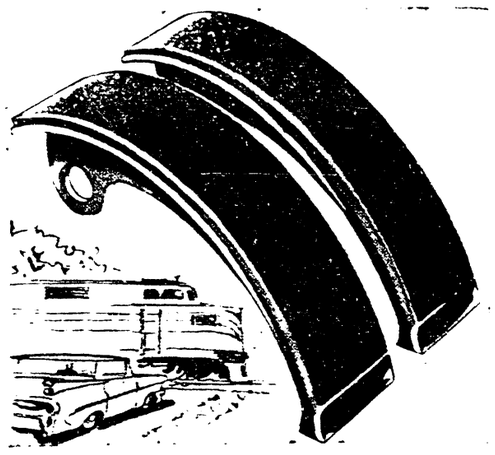
STATE INSPECTION TIME

Sears Service Station is Official State Inspection No. 1611. Deadline is May 31st.

Sears Service Station Opens Daily at 8:30 A.M.

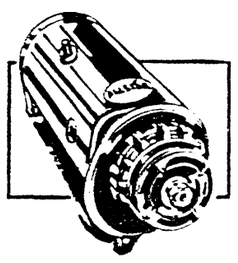
ALLSTATE

BRAKE SHOES



As Low As **3.99**

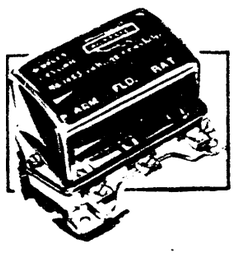
- No rivets, 25% more brake lining area than rivet type for safer stops
- Lifted for perfect drum contact
- Don't take chances with faulty brakes



ALLSTATE Generators

12.95 exchange

Fits following cars: Ford, 1955-61 Dodge, Plymouth 1955-61 Chrysler, Imperial 1955-61 DeSoto, Dodge 1955-61 Ramblers and many more.



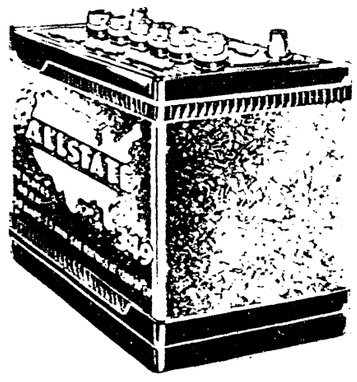
Standard Voltage Regulators

5.98 exchange

Assures proper generator output, protects battery and other electrical parts.

We can install every auto part we sell.

ALLSTATE Batteries



12-Volt 18-Month Guarantee

Sears Price **9.95** exchange

Fits following cars: Ford, 1955-61 Dodge, Plymouth 1955-61 Chrysler, Imperial 1955-61 DeSoto, Dodge 1955-61 Ramblers and many more.

No. 350 - 12-Volt - 24 Mo. Guarantee 11.95



6-Volt 12 Month Guarantee

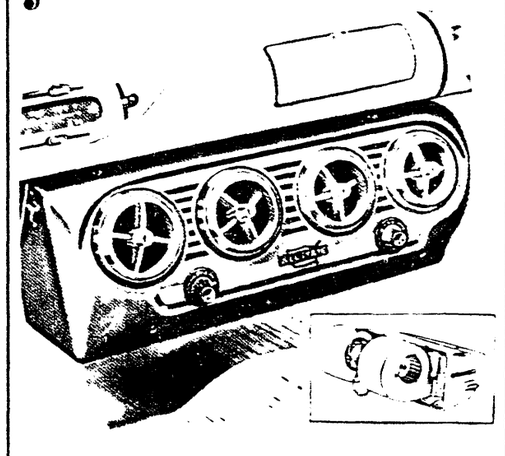
Sears Price **6.95** exchange

Fits following cars: 1950-54 Chev., 1949-50 Olds, 1950-53 Dodge, 1950-55 Rambler, and more.

No. 16 - 6-Volt 30 Mo. Guarantee 11.95

adjustments based on current price plus trade-in

Cool Relief...in just 3 Minutes!



ALLSTATE Deluxe Air Conditioners

Sears Low Price **243.95 INSTALLED**

Wise investment with powerful ALLSTATE cooling compressor that gives frigid cool air. Easy-to-service mufflers of fully [illegible] Nylon fan blades. Check at Sears!

NO MONEY DOWN

on Sears Easy Payment Plan

Shop at Sears and Save

Satisfaction Guaranteed or Your Money Back

SEARS 100 Southgate Center • Phone 632-5566 • "Really Free Parking" For 1000 Cars • "Friendliest" Store in Town

Veteran Star Eliminates Ron Fisher

PARIS (AP)—The tennis lesson given young Ron Fisher of Houston by 43-year-old Jaroslav Drobny, the Czech ex-patriate who now calls Great Britain home, left only two Americans still in the running at the French International Tournament.

Fisher, who was nine years old when Drobny won the first of two straight French singles titles in 1951, took a four-set drubbing from the wily veteran in second-round play. The Texan's 3-6, 6-2, 6-2, 6-3 defeat left Eugene Scott, St. James, N.Y., and Norman Perry, Los Angeles, the only U.S. representatives among 32 survivors.

Scott, seeded 10th, eliminated Ron McKenzie of Australia 6-4, 6-8, 1-6, 6-4, 9-7 Wednesday. Perry, unseeded, advanced earlier.

Top-seeded Roy Emerson of Australia opened defense of his 1963 crown by breezing past Italy's Antonio Maggi in straight sets.

Jan-Erik Lundquist of Sweden and Rafael Osuna of Mexico, seeded fourth and fifth respectively, also won easily, as did Mike Sangster and Bobby Wilson of Britain and Hungary's Istvan Gulyas.

Americans fared better in men's doubles competition, with Perry and Roger Werksman, also of Los Angeles, ousting Thailand's Felix Batista and Nestor Gramatica 7-9, 6-2, 6-4, 6-2 while Fisher and Cliff Richey of Dallas advanced by default.

The United States sent seven girls who drew opening day byes and first-round victor Tory Fretz of Harrisburg, Pa., into today's second round play in women's singles. The American girls are led by fourth-seeded Nancy Richey of Dallas, who meets Ursula Smith of Norway.

Margaret Smith of Australia is the favorite to unseat countrywoman Lesley Turner, the 1963 titlist.

NFL Okays Benefit Policy

NEW YORK (UPI)—A farmer, an investment broker and a restaurateur were assured of an income in their old age today because of a liberal benefit policy approved by National Football League owners.

The trio — Charley Conerly, Bobby Layne and Alan Ameche —became eligible for league pensions at age 65 as a result of a $1,228,000 player benefit package approved by the owners at Wednesday's league meeting.

The one-time NFL greats come under a retroactive clause that made 110 former players, who were in the league for at least five seasons, eligible to collect about $437 a month when they reach retirement age. They had to play in 1959 to qualify.

Commissioner Pete Rozelle said the package deal also included a $20,000 life insurance policy as well as a year-round $20,000 accidental death policy for players, and for the first time will include all coaches, trainers and equipment managers.

"We're able to do all this," said Rozelle, "because henceforth we will get $1.8 million from the telecast of the championship game alone."

The title game will provide the bulk of the revenue, about $525,000. Other income sources stem from the approximately $140,000 taken in from the Playoff Bowl, $140,000 from trading cards, $15,000 from the Pro Bowl and a minute amount from the College All-Star game.

League owners added another innovation when they voted to allow third place clubs in each division to share in the playoff game pool.

Mizzou Tops In Baseball Poll

TUCSON, Ariz. (AP)—Riding the momentum of 18 straight victories, Missouri's Tigers have shot into a first place tie with Arizona State University in the latest College baseball poll.

The poll is conducted by Collegiate Baseball newspaper with balloting by coaches and sportswriters throughout the country.

This week's ratings marked the first time in the six-year history of the poll that two team had deadlocked for the top spot.

Arizona State's Sun Devils are 39-5, while Missouri is 19-4.

SEARS ROEBUCK AND CO

Shop Tonight • Friday • Monday 'til 9 p.m.

3-DAY TIRE SALE

Sears Reduces Prices on All These Tires...ALLSTATE NYLON TUBELESS, TUBE-TYPE, BLACKWALLS AND WHITEWALLS—13, 14 and 15-Inch SIZES



ALLSTATE Safe-T-Tread Tires

Factory Retread From Sidewall-to-Sidewall

Guaranteed 15 Months

7.50x14, 8.00x14, 8.50x14 Tubless Blackwalls

4 for 39.50 Plus Tax

And Four Old Tires Off Your Car

Whitewalls Only $2 More Per Tire

- We use only the best, most select tire casings
- Modern tread design just like brand-new ALLSTATE tires . . . a real value at this low price . . . buy now!

ALLSTATE Passenger Tire Guarantee

TREAD LIFE GUARANTEE AGAINST ALL FAILURES

Every ALLSTATE tire is guaranteed against all failures from road hazards or defects for the life of the original tread. If the fails, we will—at our option—repair it without cost, or in exchange for the tire we will replace it charging only for tread worn, plus any applicable Federal Excise Tax, based on the current sale price.

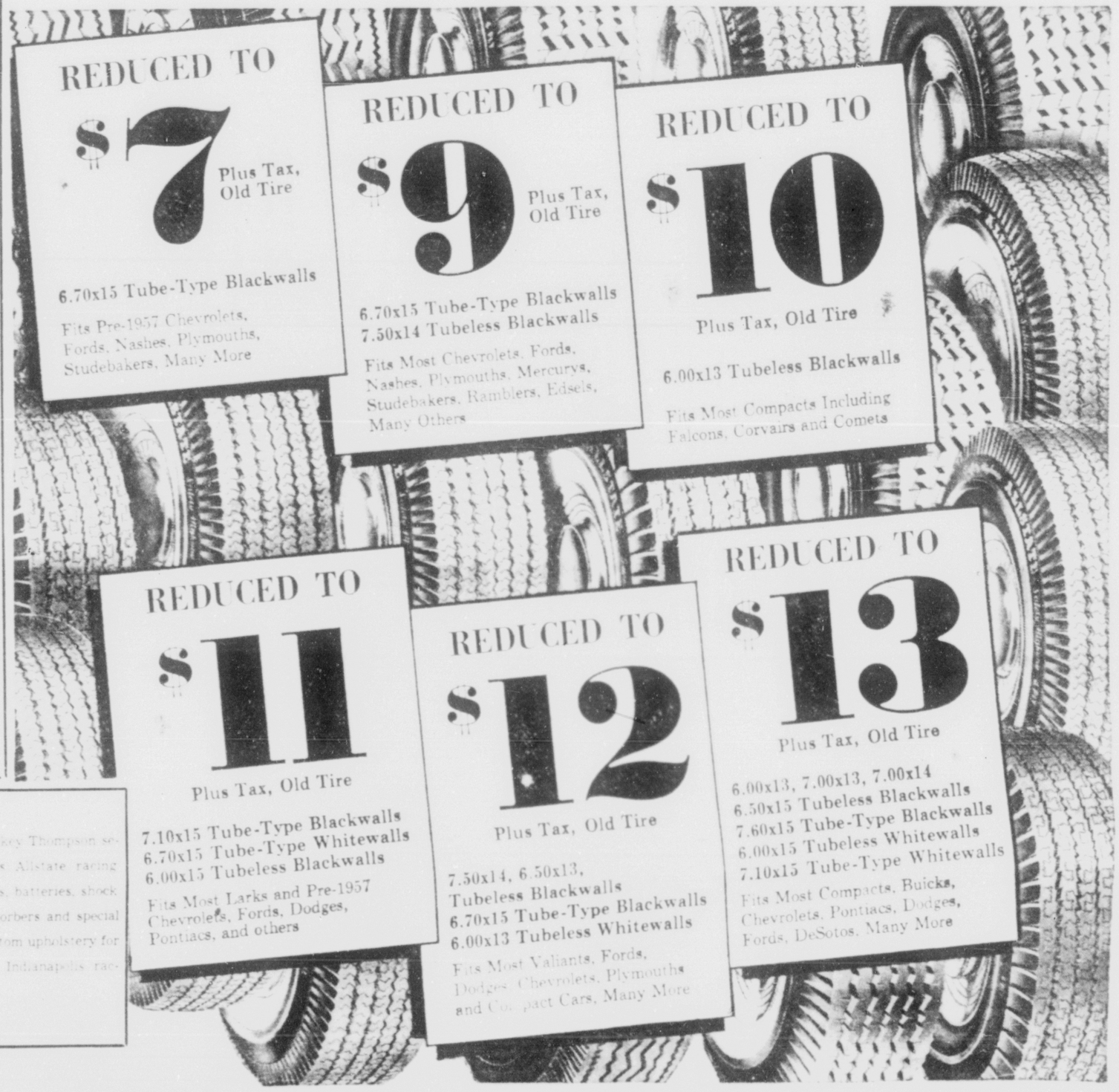
TREAD WEAR GUARANTEE

Tread life guaranteed for the number of months stated. If tread wears out in this period, return it. In exchange we will replace it, charging the current exchange price less set dollar allowance. Exchange Price is regular retail price plus any applicable Federal Excise Tax in effect at time of return. No mileage limitation on some tires.

Free ALLSTATE Tire Mounting

NO MONEY DOWN on Sears Easy Payment Plan

Mickey Thompson selects Allstate racing tires, batteries, shock absorbers and special custom upholstery for his Indianapolis racers.



REDUCED TO $7 Plus Tax, Old Tire

6.70x15 Tube-Type Blackwalls

Fits Pre-1957 Chevrolets, Fords, Nashes, Plymouths, Studebakers, Many More

REDUCED TO $9 Plus Tax, Old Tire

6.70x15 Tube-Type Blackwalls
7.50x14 Tubeless Blackwalls

Fits Most Chevrolets, Fords, Nashes, Plymouths, Mercurys, Studebakers, Ramblers, Edsels, Many Others

REDUCED TO $10 Plus Tax, Old Tire

6.00x13 Tubeless Blackwalls

Fits Most Compacts Including Falcons, Corvairs and Comets

REDUCED TO $11 Plus Tax, Old Tire

7.10x15 Tube-Type Blackwalls
6.70x15 Tube-Type Whitewalls
6.00x15 Tubeless Blackwalls

Fits Most Larks and Pre-1957 Chevrolets, Fords, Dodges, Pontiacs, and others

REDUCED TO $12 Plus Tax, Old Tire

7.50x14, 6.50x13, Tubeless Blackwalls
6.70x15 Tube-Type Blackwalls
6.00x13 Tubeless Whitewalls

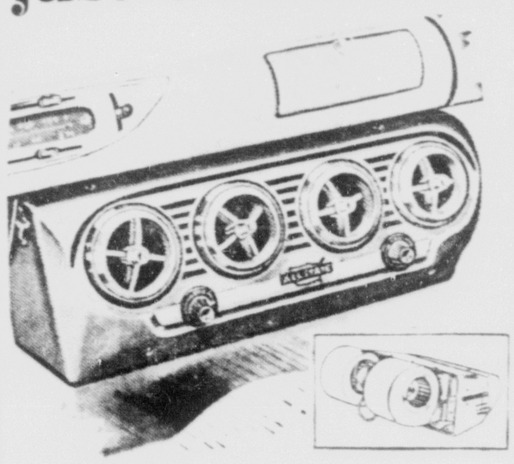
Fits Most Valiants, Fords, Dodges, Chevrolets, Plymouths and Compact Cars, Many More

REDUCED TO $13 Plus Tax, Old Tire

6.00x13, 7.00x13, 7.00x14
6.50x15 Tubeless Blackwalls
7.60x15 Tube-Type Blackwalls
6.00x15 Tubeless Whitewalls
7.10x15 Tube-Type Whitewalls

Fits Most Compacts, Buicks, Chevrolets, Pontiacs, Dodges, Fords, DeSotos, Many More

Cool Relief...in just 3 Minutes!



ALLSTATE Deluxe Air Conditioners

Sears Low Price **243.95 INSTALLED**

Wise investment with powerful ALLSTATE cooling compressor that give delightfully cool air just three minutes after you set controls. Now's the time to check . . . at Sears!

NO MONEY DOWN

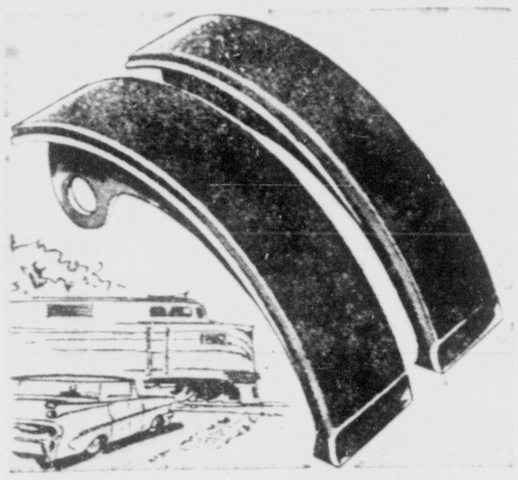
on Sears Easy Payment Plan

STATE INSPECTION TIME

Sears Service Station is Official State Inspection No. 1611. Deadline is May 31st.

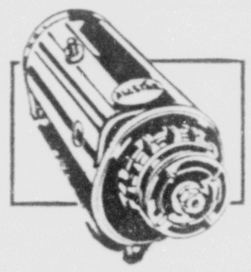
Sears Service Station Opens Daily at 8:30 A.M.

ALLSTATE **BRAKE SHOES**



As Low As **3.99** Exchange Per Axle Set

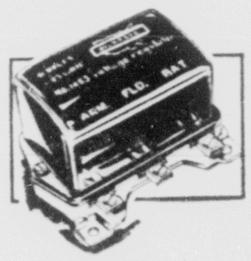
- No rivets, 25% more braking area than rivet type for safer stops
- Fitted for perfect drum contact
- Don't take chances with faulty brakes



ALLSTATE Generators

As low as **12.95** exchange

Precision rebuilt and tested to perform like new! Liberal trade-in allowance.



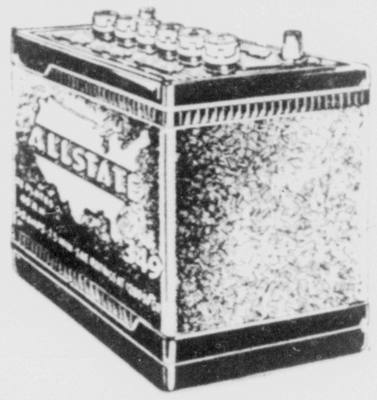
Standard Voltage Regulators

As low as **5.98**

Accurately controls generator output, protects battery and other electrical parts.

We can install every auto part we sell.

ALLSTATE Batteries



12-Volt 18-Month Guarantee

Sears Price **9.95** exchange

Fits following cars: 1955-'63 Chevs., Pontiacs; 1956-'61 DeSotos; 1956-'63 Plymouths, Dodge, Chrysler, Rambler and many more.

No. 350 - 12-Volt - 24 Mo. Guarantee 11.95



6-Volt 12 Month Guarantee

Sears Price **6.95** Exchange

Fits following cars: 1950-'54 Chev.; 1949-'50 Olds; 1950-'53 Dodge; 1950-'55 Rambler; and more.

No. 46 - 6-Volt 30 Mo. Guarantee 11.95

adjustments based on current price plus trade-in

Shop at Sears and Save

Satisfaction Guaranteed or Your Money Back

SEARS 100 Southgate Center • Phone 632-5566 • "Really Free Parking" For 1000 Cars • "Friendliest" Store in Town

Oldest Alumnus Of Harvard 102 Years Old

NEW YORK (AP) — Edward [illegible] Everett [illegible] Harvard [illegible] oldest alumnus, celebrated [illegible] 102nd birthday today [illegible]

Chipper, spry and with a mind [illegible] as keen as [illegible] he was [illegible] he toured the World's Fair [illegible] recently [illegible] lecture [illegible] the aged where [illegible] visit [illegible] his birthday [illegible]

His [illegible] will [illegible] Fair."

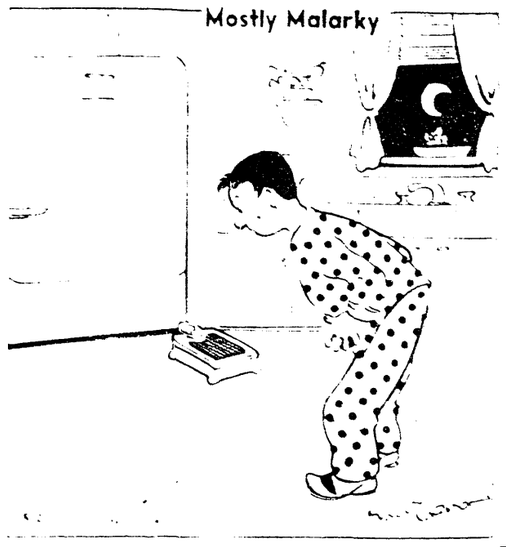
Calm [illegible]



500 TOP VALUE
Savings Stamps
upon the acceptance of a
CHEVRON NATIONAL CREDIT CARD
from the W-W Gas Ranch
[illegible] good through July 15, 1964

OPEN 24 HOURS A DAY
to Serve You Better in Chevron Products!
CHEVRON
W-W GAS RANCH
1207 S. Nevada 636-2395
California Oil Company Products

Mostly Malarky



ORDERS PLACED NOW
CAN BE ERECTED
BEFORE
MEMORIAL DAY
Largest Display in
Rocky Mountain Region
to Choose From
WILHELM MONUMENT CO.
5 to 530 East Costilla 633-8681

MY ANSWER
by Billy Graham

1964 by Chicago Tribune N.Y. News Syndicate, Inc.

QUESTION: Can't we worship God better in an outdoor setting than we can in a stuffy church? Didn't Jesus, the Son of God, pray in the wilderness, and on the Mount of Olives? Why is it so necessary to go to church? —M. N.

ANSWER: Former President Theodore Roosevelt said: "You may worship God anywhere, at any time, but the chances are you will not do so unless you have first learned to worship Him somewhere in some particular place, at some particular time."

Certainly you can worship God in the great out of doors, but do you? Yes, Christ prayed in the garden and in the desert, but He did not neglect the church. The Bible says: "He went to the synagogue as was His custom." He made it a habit to go to church.

The Bible also says: "Christ loved the church and gave Himself for it . . . ." He wouldn't have given His life for it if it had not had great importance. We can worship God any place, but I find as others have found, that we can worship Him better in the church.

Chipita Park News

By CAROLYN McADAMS — MU 7-9065

Contributions to the Pine Tree Spray Fund project in Chipita Park must be in by June 1. An estimated $1,500 is needed to spray some 750 infected trees in the Park area which will call for a $10 contribution from each interested property owner. This will augment the budget of the State Forestry Service, which can allow $2 per tree for the cost. All the trees in Chipita Park are vulnerable, although some properties have no infected trees at this time. Preventing the spread of the beetles with those trees now harboring them will protect all the area. Make checks payable to the Chipita Park Homeowners Association, Pine Tree Fund, Box 419, Chipita Park, Colo. 80811. The Association has agreed to act as the agent for the receipt of donations, and will make disbursements to the State Forestry Service at the rate of $2 per tree sprayed, provided sufficient funds are received to carry out a complete program of spraying. If sufficient funds are not received, donations will be refunded to all identified contributors, and then each property owner will have to make his own arrangements for spraying and defraying the costs thereof.

Charles Stull, Scoutmaster of Boy Scout Troop 26, accompanied 22 members of the troop to the Boy Scout Camp-O-Ree, May 15-16-17, at Ft. Carson. Arriving at 6:30 p.m., the first evening was spent in setting up camp and getting ready for the big workout all day Saturday. The morning session was First Aid demonstrations followed by a contest tying 8 different kinds of knots, which the group from Troop 26 did in 2 minutes, breaking all records. Semaphore signals, compass problems, a treasure hunt mystery event, an obstacle race, and following a nature trail were all on the program of events for Saturday afternoon. There were 53 patrols in all at the Camp, participating in the Scout programs. The first grades given were for participation, second scores were for standard work in events and proficiency grades given for better than standard and far above average. The Flying Eagle Patrol of Troop 26, scored 1317 number of points, which was the highest score made at the Camp-O-Ree with a proficiency grade.

Members of the Patrol are Randy Weatherington, leader; Layne Van Arsdale, Terry Thomson, Bob Brooks and Roy Musser. Roy was unable to go to Camp, so did not perform with the patrol. The other Patrols in Troop 26 that attended were "Buffalo" with David Mayfield, Leader, Ronnie Slaven, assistant, Robbie Blosser, Chuck Mulhoan, David Kaufman. The "Flying Ravens" with Paul Tanner, leader; Lance Rossi assistant, Eric Johnson, Roger Holman, John Spencer, John Woods, David Hey and Leonard Yoe who did not go. The "Raccoon" Patrol comprises the Tenderfoot Scouts, with Lee Van Arsdale assistant leader, Jeff Isle, Steve Henricks, Bill Anderson, Bill Rasner. C. H. Crumbaker, Field Commissioner, was head scorekeeper and Woody Young camp director. Frank Van Arsdale, assistant Scoutmaster, attended Saturday. A song fest around the camp fire Saturday evening ended with taps at 9:30 and the entire camp was fast asleep with no difficulty. Robbie Blosser brought a pedometer to measure the distance that would be traveled during the events, and found that from beginning to end 14 and 3-10 miles had been registered. An 8:30 a.m. church service Sunday was followed by a Flap Jack frying contest. Each Scout took a turn, fried a cake, flipped it in the air over a 7 foot line, and landed it back in the pan. Another Scout was required to eat the flap jack, whether it landed on the ground or in the pan. They all returned home late Sunday afternoon, mighty tired, proud and happy.

The awards banquet for the Ute Classic Scratch Bowling League was held May 15 at Sun Down Lounge with 34 present. Kenneth Lofland was MC and gave trophies to the following: Rex Speckman for the most improved bowler for men, and Pat Perman for the women. Ruth Ryan was awarded the high series for 648 score, and Alice Adamsheck for high game of 235. Mrs. Barbara Lofland was re-elected secretary for next year's season.

The Ute Lanes gave a door prize to the bowlers in the Senior Citizens League that could bowl a score of 100 over their age. Art Orcutt hit 183 which is the number needed and got the prize which was a package of flower seeds. Runners up were Wm. McLeod, 171, and Cy Bovard, 167. Ladies making a 500 scratch series last week were Wilma Kraas and Mae Bovard. Scratch series for the night were made by Russ Weaver, 548 and Robert Mc-Nickle, 541. Pop Oliver and Wm. McLeod both picked up their split 3 and 10 pins.

Mr. and Mrs. Orval Shores will run their donut shop for the second year at their home at Fountain and the Old Highway Roads, at the bridge coming into Green Mountain Falls. Mrs. Shores will also open her Green Thumb Garden Shop in the stone house for the sixth year at the same location. A reunion for Mothers Day with the Shores were her sons Rev. Sam Spearman, of Coffeeville, Kan., Mr. and Mrs. W. D. Spearman and family, with Mr. and Mrs. L. R. Howe and family from Wichita, Kan. Mrs. Howe is a daughter of the Shores. The Rev. Ed Huston, from Great Bend, occupied his vacation cottage "Huston's Habitat" for several days.

Mr. and Mrs. Dave Walker returned home May 1, from an 8,000 mile, three months vacation trip, traveling through 18 states in their camper. They report the experience was wonderful, especially when they reached the farthest point, traveling the longest street in the world, from the Gulf of Mexico to the Atlantic Ocean, ending in Key West, Florida where they stayed a week. In Orlando, Fla., they visited Mrs. Walker's sister, and family, Mr. and Mrs. Walter Tyler; another sister and family Mr. and Mrs. Jack Horner in Jacksonville; a sister Miss Lucille Thornley and a brother T. E. Thornley in Hampton, Virginia and a brother of Dave's, Harold Walker, in Cincinatti. In Washington, D.C. they visited the International OES Temple and Dave attended the Washington Memorial Temple Masonic Lodge meeting. Reaching Cincinatti, they visited the Golden Jubilee meeting and Official Inspection meeting of the Madisonville Chapter No. 373 OES on April 25. We welcome our travelers back home.

Mr. and Mrs. Sam Mitchell spent Mothers Day in Oakley, Kan., visiting her daughter and family Mr. and Mrs. L.H. Medlin. They were away four days. Mrs. Mitchell was a patient in Penrose several days for observation and treatment.

Mr. and Mrs. Larry Roberts of Wichita, Kan., arrived last week to occupy their cottage on Mountain Road. Among other arrivals were Mr. and Mrs. Lloyd Cortelyou of Tuscon, Ariz., who opened their "Where Away" residence on Mt. Road. They will be here until October.

Complete circulation of the blood through the entire human body requires only about 60 seconds.

Phil Long Ford Total Service" Supermarket

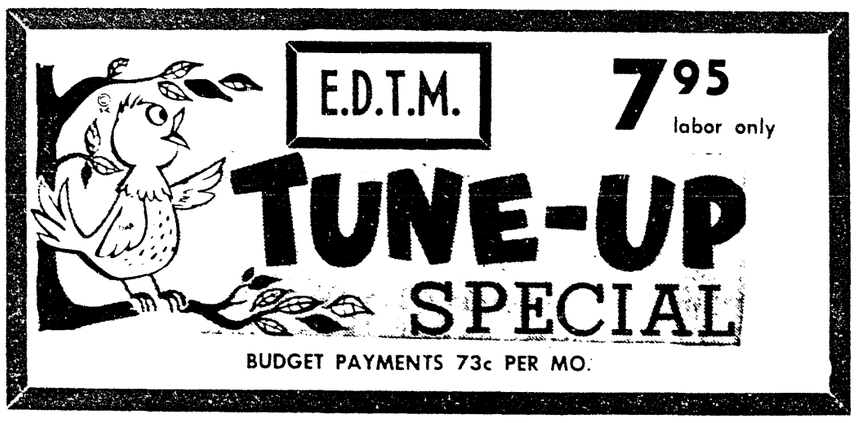
BUDGET PLAN AVAILABLE ON ALL SERVICE & PARTS



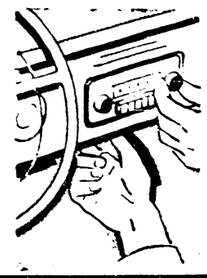
SPECIAL: 2 WEEKS ONLY!! MAY 22nd thru JUNE 6th
BRAKES RELINED: ALL 4 WHEELS: BUDGET PAYMENTS 1.99 PER WK.

21.73 PARTS & LABOR: ALL FORD CARS & MOST AMERICAN MAKES: BIG SAVINGS ON ALL OTHER MAKES
WHEEL CYLINDER OVERHAULED-EXTRA
ONLY ONE WEEK 'TIL STATE INSPECTION DEADLINE!!!

WHEEL BALANCE
1.75 PER WHEEL
weights, extra
BUDGET PAYMENTS
16c Per Mo
SHOCKS 80c per mo.
LOW AS 8.75 INSTALLED



RADIOS
64.35 INSTALLED
BUDGET PAYMENTS
1.56 PER WEEK

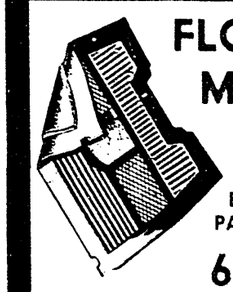


BATTERIES
DRY TYPE
from 24.30
INSTALLED
Budget Payments
4.00 per mo.



U JOINTS
7.23 installed 66c per month.

BUDGET PAYMENTS
AIR CONDITIONERS 3.74 per week
280.00 INSTALLED
COMPASS 93c per mo.
8.95 INSTALLED
SAFETY LOCKS 27c per mo.
2.95 INSTALLED
ENGINE 3.51 per wk.
263.00 Exchange, Installed



FLOOR MATS
6.95 INSTALLED
BUDGET PAYMENTS
64c per month

SEAT BELTS
9.95 INSTALLED
Budget Payments
91c per mo.



SEAT BELT RETRACTORS
5.45 Pr. Installed Budget payment 50c Per Mo.

FREE!
WASH JOB
WITH ANY PURCHASE OF 19.85 OR MORE

E.D.T.M. CAN SAVE YOU TIME AND MONEY!
Phil Long FORD INC
PASSENGER SALES & SERVICE
117 SOUTH NEVADA AVE. 635-2541
TRUCK CENTER
4011 N. SINTON RD

RENT A '64 FORD!
2.50 Per Day
PLUS 5 CENTS A MILE. THIS LOW RATE AVAILABLE ONLY WHEN WE SERVICE YOUR CAR

Oldest Alumnus Of Harvard 102 Years Old

NEW YORK (AP) — Edward Everett Cauthorne, Harvard's oldest alumnus, celebrated his 102nd birthday today.

Chipper, spry and with a mind as keen as his tongue is sharp, he toured the World's Fair recently to gather material for a lecture today at the home for the aged where he lives. The visit to the fair was a part of his birthday observance.

His reaction: "My Lord, what will there be a the next World's Fair?"

Cauthorne is probably one of the few who have seen the 1964-65 fair who also can remember the New Orleans Exposition of 1884.

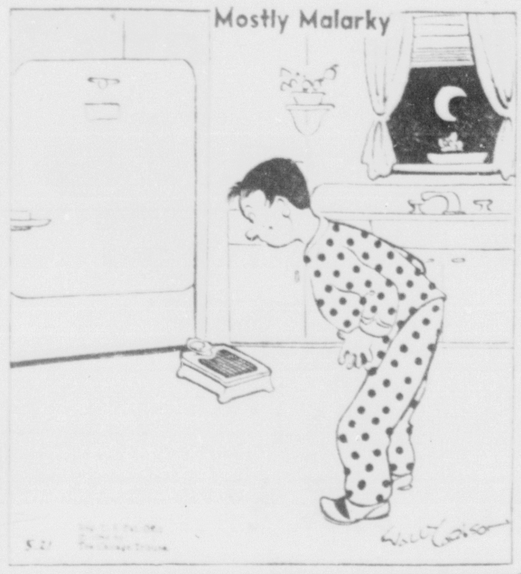
In a report to the 25th reunion of his Harvard class of 1892 he wrote that his early training was "punching cattle in western Texas and the then Indian nation, handling wild, fighting long-horned cattle, riding dangerous horses, and in contact with 'bad men' from all parts of the earth, for Texas, in the '70s, was the rendezvous for them, all of which made the chances of hanging on to life about fifty-fifty."

Cauthorne then sold and published Masonic books, did research on trips to Europe, wrote and lectured. He said he had a hand in the revision of "Mackey's Encyclopedia of Freemasonry."

At the fair, he paused to look at a full-sized model of the X15 rocket plane. He asked how fast it could fly and was told 4,104 miles an hour.

"Well, that beats walking," said Cauthorne.

Mostly Malarky



MY ANSWER
by Billy Graham

© 1964 by Chicago Tribune N.Y. News Syndicate, Inc.

QUESTION: Can't we worship God better in an outdoor setting than we can in a stuffy church? Didn't Jesus, the Son of God, pray in the wilderness, and on the Mount of Olives? Why is it so necessary to go to church? —M. N.

ANSWER: Former President, Theodore Roosevelt said: "You may worship God anywhere, at any time, but the chances are you will not do so unless you have first learned to worship Him somewhere in some particular place, at some particular time."

Certainly you can worship God in the great out of doors, but do you? Yes, Christ prayed in the garden, and in the desert, but He did not neglect the church. The Bible says, "He went to the synagogue as was His custom." He made it a habit to go to church.

The Bible also says, "Christ loved the church and gave Himself for it . . . ." He wouldn't have given His life for it, if it had not had great importance. We can worship God any place, but I find as others have found, that we can worship Him better in the church.

Chipita Park News

By CAROLYN McADAMS — MU 7-9065

Contributions to the Pine Tree Spray Fund project in Chipita Park must be in by June 1. An estimated $1,500 is needed to spray some 750 infected trees in the Park area which will call for a $10 contribution from each interested property owner. This will augment the budget of the State Forestry Service, which can allow $2 per tree for the cost. All the trees in Chipita Park are vulnerable, although some properties have no infected trees at this time. Preventing the spread of the beetles with those trees now harboring them will protect all the area. Make checks payable to the Chipita Park Homeowners Association, Pine Tree Fund, Box 419, Chipita Park, Colo. 80811. The Association has agreed to act as the agent for the receipt of donations, and will make disbursements to the State Forestry Service at the rate of $2 per tree sprayed, provided sufficient funds are received to carry out a complete program of spraying. If sufficient funds are not received, donations will be refunded to all identified contributors, and then each property owner will have to make his own arrangements for spraying and defraying the costs thereof.

Charles Stull, Scoutmaster of Boy Scout Troop 26, accompanied 22 members of the troop to the Boy Scout Camp-O-Ree, May 15,16,17, at Ft. Carson. Arriving at 6:30 p.m., the first evening was spent in setting up camp and getting ready for the big workout all day Saturday. The morning session was First Aid demonstrations followed by a contest tying 8 different kinds of knots, which the group from Troop 26 did in 2 minutes, breaking all records. Semaphore signals, compass problems, a treasure hunt mystery event, an obstacle race, and following a nature trail were all on the program of events for Saturday afternoon. There were 53 patrols in all at the Camp, participating in the Scout programs. The first grades given were for participation, second scores were for standard work in events and proficiency grades given for better than standard and far above average. The Flying Eagle Patrol of Troop 26, scored 1317 number of points, which was the highest score made at the Camp-O-Ree with a proficiency grade.

Members of the Patrol are Randy Weatherington, leader; Layne Van Arsdale, Terry Thomson, Bob Brooks and Roy Musser (Roy was unable to go to Camp, so did not perform with the patrol). The other Patrols in Troop 26 that attended were "Buffalo," with David Mayfield, Leader; Ronnie Slaven assistant; Robbie Blosser, Chuck Milhoan, David Kaufman. The "Crying Ravens," with Paul Tanner, leader; Lance Rossi assistant, Eric Johnson, Roger Holman, John Spencer, John Woods, David Hey and (Leonard Yoe who did not go). The "Raccoon" Patrol comprises the Tenderfoot Scouts, with Lee Van Arsdale assistant leader, Jeff Isle, Steve Henricks, Bill Anderson, Bill Rasner, C. H. Crumbaker, Field Commissioner, was head score keeper and Woody Young camp director. Frank Van Arsdale, assistant Scoutmaster, attended Saturday. A song fest around the camp fire Saturday evening ended with taps at 9:30 and the entire camp was fast asleep with no difficulty. Robbie Blosser brought a pedometer to measure the distance that would be traveled during the events, and found that from beginning to end, 14 and 3-10 miles had been registered. An 8:30 a.m. church service Sunday was followed by a Flap Jack frying contest. Each Scout took a turn, fried a cake, flipped it in the air over a 7 foot line, and landed it back in the pan. Another Scout was required to eat the flap jack, whether it landed on the ground or in the pan. They all returned home late Sunday afternoon, mighty tired, proud and happy.

The awards banquet for the Ute Classic Scratch Bowling League was held May 15 at Sun Down Lounge, with 34 present. Kenneth Lofland was MC and gave trophies to the following: Rex Speckman, for the most improved bowler for men, and Pat Penman for the women. Ruth Ryan was awarded the high series for 648 score, and Alice Adamsheck for high game of 235. Mrs. Barbara Lofland was re-elected secretary for next year's league.

The Ute Lanes gave a door prize to the bowlers in the Senior Citizens League that could bowl a score of 100 over their age. Arthur Orcutt hit 183 exactly the number needed and got the prize which was a package of flower seeds. Runners up were Wm. McLeod, 175, and Cy Bovard, 167. Ladies making a 500 scratch series last week were Wini Kraas and May Bozick. Scratch series for the men were made by Russ Walker, 548, and Robert Milosvitch, 541. "Pop" Oliver and Wm. McLeod both picked up their split 3 and 10 pins.

Mr. and Mrs. Orvill Shores will run their donut shop for the second year at their home at Fountain and the Old Highway Roads, at the bridge coming into Green Mountain Falls. Mrs. Shores will also open her Green Thumb Garden Shop in the stone house, for the sixth year, at the same location. A reunion for Mothers Day with the Shores were her sons Rev. Sam Spearman, of Coffeeville, Kan.; Mr. and Mrs. W.D. Sperman and family, with Mr. and Mrs. L. R. Howe and family from Wichita, Kan. Mrs. Howe is a daughter of the Shores. The Rev. Ed. Huston, from Great Bend, occupied his vacation cottage "Huston's Habitat" for several days.

Mr. and Mrs. Dave Walker, returned home May 1, from an 8,000 mile, three months vacation trip, traveling through 18 states in their camper. They report the experience was wonderful, especially when they reached the farthest point, traveling the longest street in the world, from the Gulf of Mexicot o the Atlantic Ocean, ending in Key West Florida where they stayed a week. In Orlando, Fla., they visited Mrs. Walker's sister, and family, Mr. and Mrs. Walter Tyler, another sister and family Mr. and Mrs. Jack Horner in Jacksonville; a sister Miss Lucille Thornley and a brother T. E. Thornley in Hampton, Virginia, and a brother of Dave's, Harold Walker, in Cincinatti. In Washington, D.C. they visited the International OES Temple and Dave attended the Washington Memorial Temple Masonic Lodge meeting. Reaching Cincinatti, they visited the Golden Jubilee meeting and Official Inspection meeting of the Madisonville Chapter No. 373 OES on April 25. We welcome our travelers back home.

Mr. and Mrs. Sam Mitchell spent Mothers Day in Oakley, Kan., visiting her daughter and family Mr. and Mrs. L.H. Medlin. They were away four days. Mrs. Mitchell was a patient in Penrose several days for observation and treatment.

Mr. and Mrs. Larry Roberts of Wichita, Kan., arrived last week to occupy their cottage on Mountain Road. Among other arrivals were Mr. and Mrs. Lloyd Cortelyou of Tuscon, Ariz., who opened their "Where Away" residence on Mt. Road. They will be here until October.

Complete circulation of the blood through the entire human body requires only about 60 seconds.

free



500 TOP VALUE
Savings Stamps
upon the acceptance of a
CHEVRON NATIONAL CREDIT CARD
from the W-W Gas Ranch
This offer good thru July 15, 1964

OPEN 24 HOURS A DAY
to Serve You Better in Chevron Products!
CHEVRON
W-W GAS RANCH
1207 S. Nevada 636-2395
California Oil Company Products

ORDERS PLACED NOW
CAN BE ERECTED
BEFORE
MEMORIAL DAY



Largest Display in
Rocky Mountain Region
to Choose From
WILHELM MONUMENT CO.
516-530- East Costilla 633-8681

Phil Long Ford Total Service" Supermarket

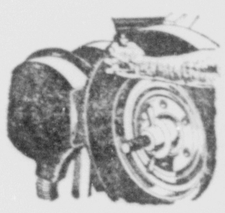
BUDGET PLAN AVAILABLE ON ALL SERVICE & PARTS



SPECIAL: 2 WEEKS ONLY!! MAY 22nd thru JUNE 6th
BRAKES RELINED: ALL 4 WHEELS: BUDGET PAYMENTS 1.99 PER WK.

21.73 PARTS & LABOR: ALL FORD CARS & MOST AMERICAN MAKES: BIG SAVINGS ON ALL OTHER MAKES
WHEEL CYLINDER OVERHAULED-EXTRA
:ONLY ONE WEEK 'TIL STATE INSPECTION DEADLINE!!!

WHEEL BALANCE
1.75 PER WHEEL
weights, extra
BUDGET PAYMENTS
16c Per Mo.

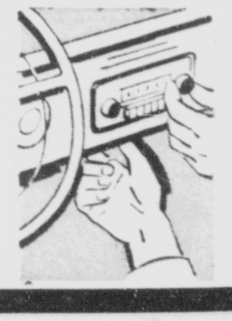


SHOCKS
LOW AS 8.75 INSTALLED
80c per mo.



E.D.T.M.
7.95 labor only
TUNE-UP SPECIAL
BUDGET PAYMENTS 73c PER MO.

RADIOS
64.35 INSTALLED
BUDGET PAYMENTS
1.56 PER WEEK

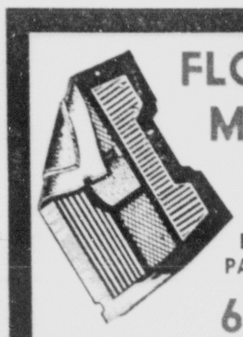


BATTERIES
DRY TYPE
from 24.30
INSTALLED
Budget Payments
4.00 per mo.



U JOINTS
7.23 installed 66c per month.

BUDGET PAYMENTS
AIR CONDITIONERS 3.74 per week
280.00 INSTALLED
COMPASS 93c per mo.
8.95 INSTALLED
SAFETY LOCKS 27c per mo.
2.95 INSTALLED
ENGINE 3.51 per wk.
263.00 Exchange, Installed



FLOOR MATS
6.95 INSTALLED
BUDGET PAYMENTS
64c per month

SEAT BELTS
9.95 INSTALLED
Budget Payments
91c per mo.



SEAT BELT RETRACTORS
5.45 Pr. Installed Budget payment 50c Per Mo.

FREE!
WASH JOB
WITH ANY PURCHASE
OF 19.85 OR MORE

E.D.T.M. CAN SAVE YOU TIME AND MONEY!
Phil Long FORD INC
PASSENGER SALES & SERVICE
117 SOUTH NEVADA AVE. 635-2541
TRUCK CENTER
4011 N. SINTON RD

RENT A '64 FORD!
2.50 Per Day
PLUS 5 CENTS A MILE. THIS LOW RATE AVAILABLE ONLY WHEN WE SERVICE YOUR CAR

You Can Count on Us... Quality Costs No More at Sears

Shop Tonight. Friday and Monday 'til 9 P.M.

PRICE CUT OVER $40

SEARS ROEBUCK AND CO.

Now at Our Lowest Price Ever! Sears Best SILVERTONE ALL 82-CHANNEL

COLOR TV

Walnut or Mahogany Veneer Cabinets

~~Regular 559.95~~

$519

No Trade-in Required

UHF-VHF RECEPTION This color TV is ready to tune in all present and future stations ... including channels 2-13 and all channels 2 through 83.

Sears Low Price Includes All These Extras!

Delivery... with Set-Up and Tuning In Your Own Home by Sears Trained Servicemen

90-Day FREE Home Service
1-Year Tube and Parts Guarantee

Free home service on any Silvertone Color TV if any part proves defective within 90 days of sale. Free replacement of any tube or part (including picture tube) proves defective within 1-year of sale—service extra after 90 days.



Every Picture Improvement You Can Buy Is Built-in.
Watch Unsurpassed COLOR on Big 21-inch Screen!

21 in. overall diagonal, 261-sq. in. viewing area

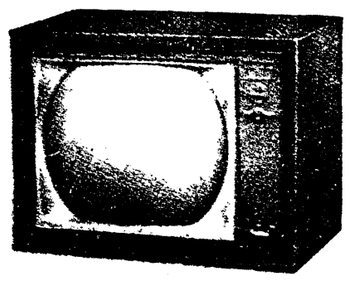
- It's like 2 sets in 1 ... see natural color plus sharp black-and-white
- 24,000 volts of picture power. FM sound from two 6-in. oval speakers
- "Memory" tuner automatically fine tunes sharp, clear picture
- Keyed automatic gain control keeps picture at peak quality

High Fidelity Color Tube ...

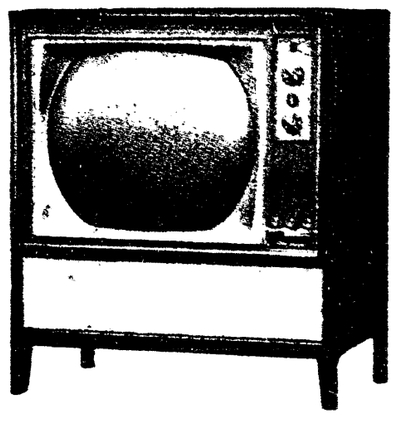
High Performance Chassis ...

Maple veneer upright Early American styling
Regular $583.95 **$539**

VHF Model COLOR TV Tunes Channel 2-13



Regular $399.95. Early finish metal cabinet. Superb color picture! **$366**



COLOR TV with All 82-Channel Reception

Sears Price **$449**

...

Sears does not establish artificial "list" prices to allow so-called "discount" or "trade-in" prices. Sears original prices are low prices.

See Hundreds of Hours of COLOR TV Programs Each Month

- News Color-casts
- Movies in Color
- Dramatic Programs
- Sporting Events
- Children's Shows
- Variety Hours
- Cartoons in Color
- Musicals
- Holiday Specials

Phone Sears for

FREE HOME TRIAL

See for yourself how living color adds a whole new dimension to your TV enjoyment! Call today for a free home trial. There's no obligation.

Expert Service is always available on any Sears Silvertone TV. Regardless of where you live ... service is as near as your phone.

NO MONEY DOWN

on Sears Easy Payment Plan

Up To 36 Months To Pay

Ask your Sears salesperson how you may take up to 3 full years to pay.

Shop at Sears and Save
Satisfaction Guaranteed or Your Money Back

SEARS

100 Southgate Center • Phone 632-5566 • "Really Free Parking for 1000 cars" "Friendliest" Store in Town

You Can Count on Us... Quality Costs No More at Sears

Shop Tonight. Friday and Monday 'til 9 P.M.

PRICE CUT OVER $40

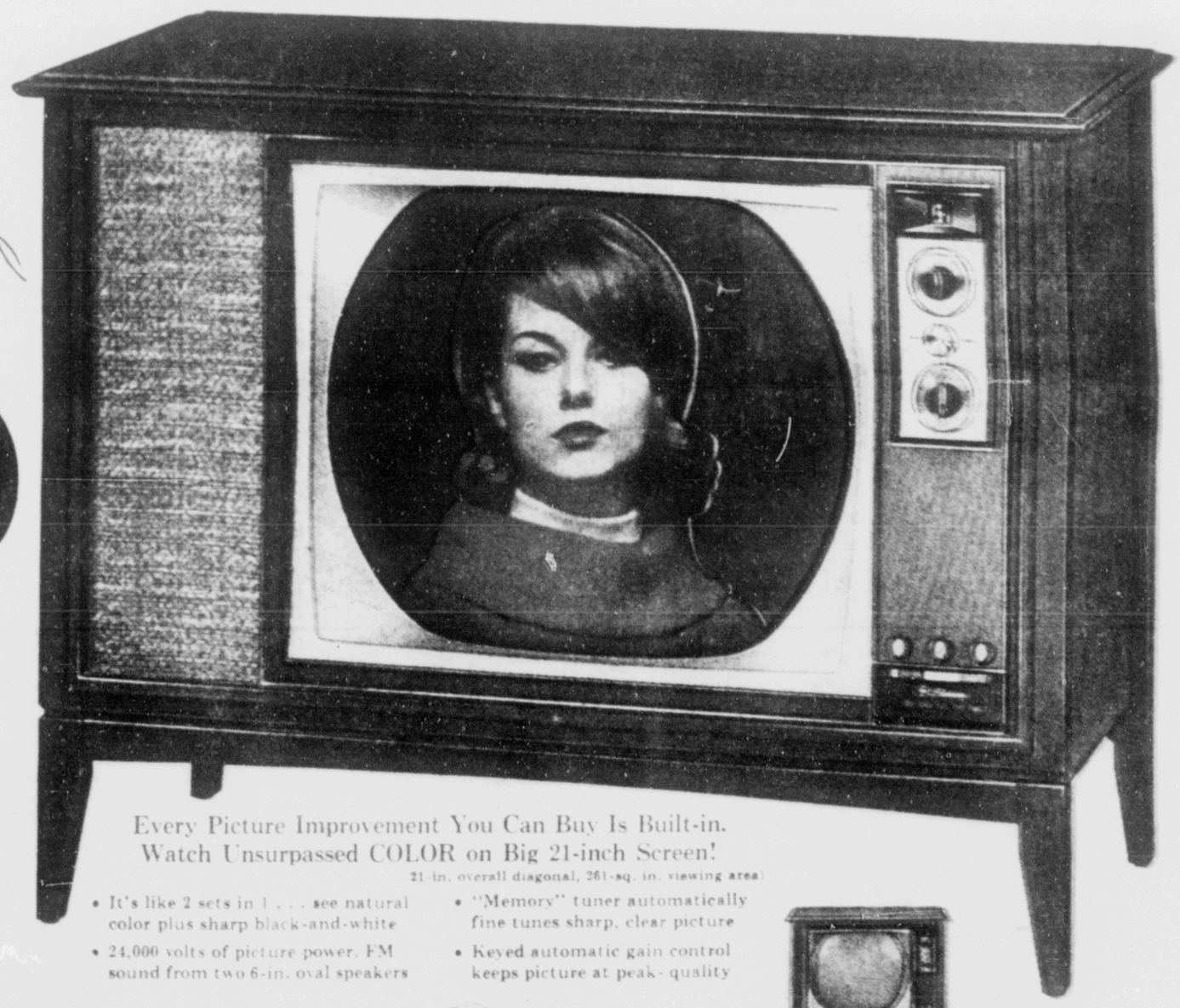
SEARS ROEBUCK AND CO.

Now at Our Lowest Price Ever! Sears Best SILVERTONE ALL 82-CHANNEL COLOR TV

Walnut or Mahogany Veneer Cabinets

Regular 559.95

$519



No Trade-in Required

UHF-VHF RECEPTION This Color TV is ready to tune in all present and future stations . . . not just channels 2-13, but all channels 2 through 83.

Sears Low Price Includes All These Extras!

Delivery... with Set-Up and Tuning In Your Own Home by Sears Trained Servicemen

90-Day FREE Home Service 1-Year Tube and Parts Guarantee

Free home service on any Silvertone Color TV if any part proves defective within 90 days of sale. Free replacement if any tube or part (including picture tube) proves defective within 1-year of sale—service extra after 90 days.

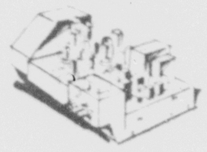
Every Picture Improvement You Can Buy Is Built-in. Watch Unsurpassed COLOR on Big 21-inch Screen!

21-in. overall diagonal, 261-sq. in. viewing area

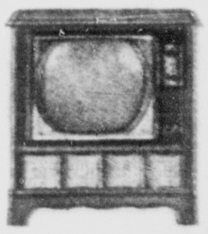
- It's like 2 sets in 1 . . . see natural color plus sharp black-and-white
- 24,000 volts of picture power. FM sound from two 6-in. oval speakers
- "Memory" tuner automatically fine tunes sharp, clear picture
- Keyed automatic gain control keeps picture at peak-quality



High Fidelity Color Tube gives brightest, true-to-life colors with natural hues plus sharp, clear black-and-white.

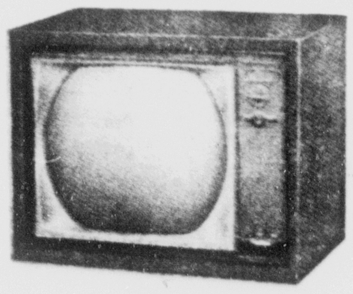


High Performance Chassis with fine component parts assures dependable operation.

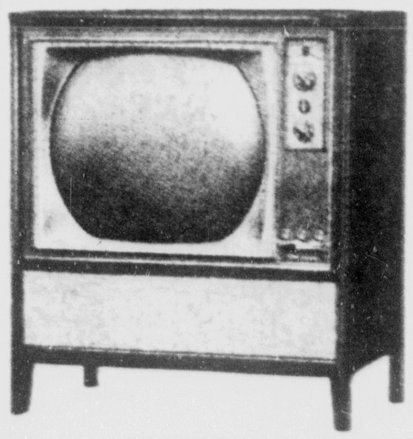


Maple veneer upright Early American styling
Regular $589.95 **$539**

VHF Model COLOR TV Tunes Channel 2-13



Regular $399.95. Ebony finish metal cabinet. Superb color picture! **$366**



COLOR TV with All 82-Channel Reception

Sears Price **$449**

Mahogany or walnut finish hardboard cabinets. Bright color pictures plus clear black-and-white. 2-speaker FM sound. Only at Sears!

Sears does not establish artificial "list" prices to allow so-called "discount" or "trade-in" prices. Sears original prices are low prices.

See Hundreds of Hours of COLOR TV Programs Each Month

- News Color-casts
- Movies in Color
- Dramatic Programs
- Sporting Events
- Children's Shows
- Variety Hours
- Cartoons in Color
- Musicals
- Holiday Specials

Phone Sears for

FREE HOME TRIAL

See for yourself how living color adds a whole new dimension to your TV enjoyment! Call today for a free home trial. There's no obligation.

Expert Service is always available on any Sears Silvertone TV. Regardless of where you live . . . service is as near as your phone.

NO MONEY DOWN

on Sears Easy Payment Plan

Up To 36 Months To Pay

Ask your Sears salesperson how you may take up to 3 full years to pay.

Shop at Sears and Save
Satisfaction Guaranteed or Your Money Back

SEARS

100 Southgate Center • Phone 632-5566 • "Really Free Parking for 1000 cars" "Friendliest" Store in Town

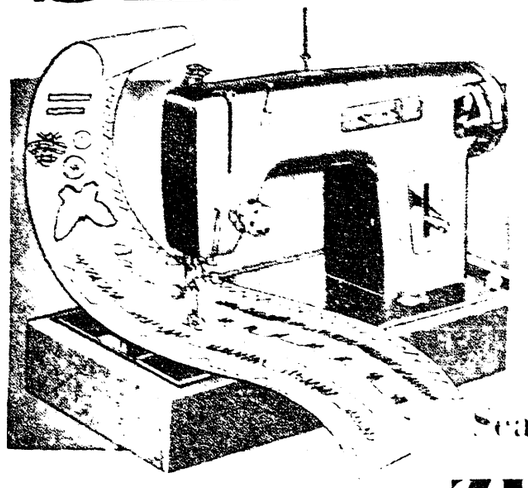
SEARS LEADERSHIP SALE

PRICED for a SELLOUT

SEARS ROEBUCK AND CO.

Your Best Washer and Dryer Buys . . .

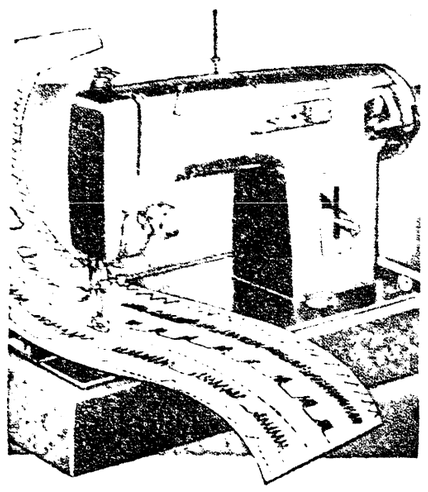
Kenmore Automatic Make Wash-days Easier!



Shop Tonight and Friday Until 9 P.M.

Sears Kenmore

ZIG-ZAG Sewing Machines

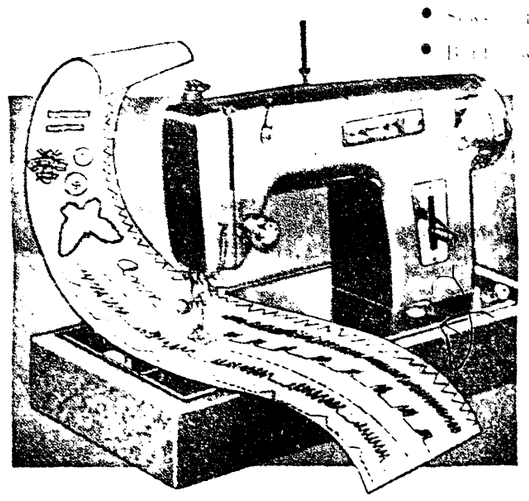


Sears Price $49

NO MONEY DOWN

Sears Easy Payment Plan

- Sews zig-zag and straight-stitch
- Effortless, compartmented controls
- Sews on buttons, basters, darns
- Built-in [illegible] when full



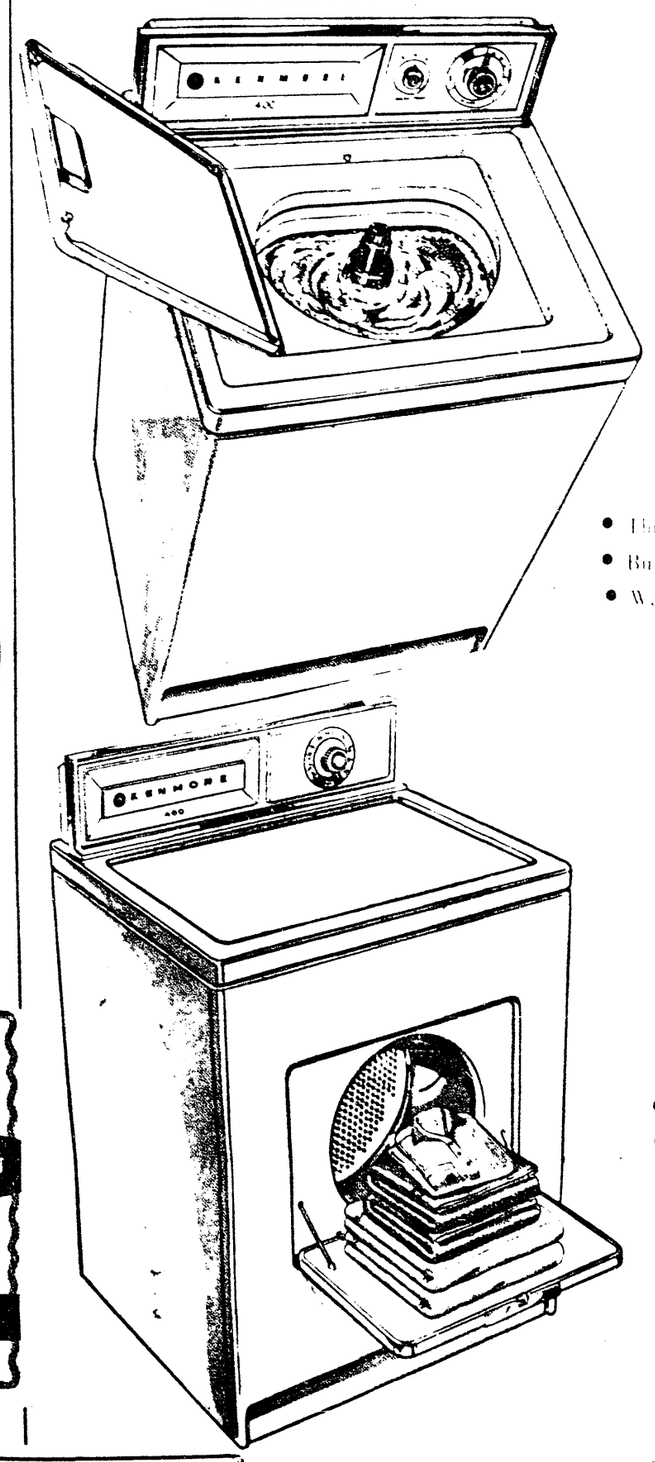
Sears Does Not Establish Artificial "List" Prices to allow so-called "discount" or "trade-in" prices. Sears original prices are low prices.

No Trade-in Required
NO MONEY DOWN
on Sears Easy Payment Plan

UP TO 36 MONTHS TO PAY. Ask Sears salesman how you may have up to 3 full years to pay for Sears Home Appliances.

Expert Service Is Always As Near As Your Phone

Price Includes Delivery



Kenmore 12-lb. Capacity

Automatic Washers

Sears Low Price

$138

- Three wash-water temperature selections: Cold, Warm and Hot
- Built-in lint filter works full time to trap dulling lint
- Washes all fabrics. Duralite agitator roots out stubborn soil.

Matching Sears Kenmore

Electric Dryers

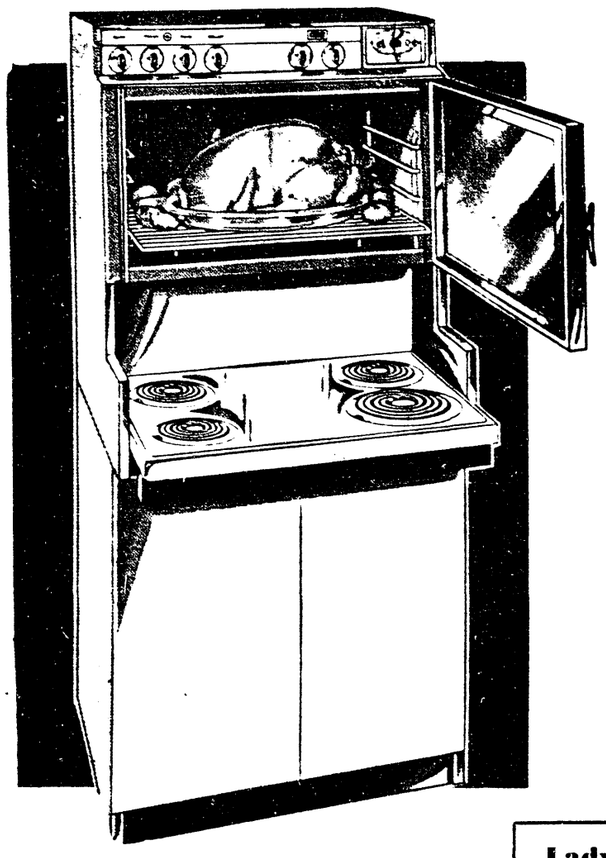
Sears Low Price

$88

- Normal heat plus "Air Only" for fluffing clothes, pillows
- Dries big family-size load. Handy Load-A-Door "shelf"
- Efficient rear-mounted lint screen. Safety door switch.

NO MONEY DOWN
on Sears Easy Payment Plan

Classic Electric Ranges



$188

Matching Base Optional Extra

- Giant-capacity oven is at eye-level, no more stooping or bending; see-through oven window
- Looks built-in, yet slides into any 30-in. area . . . saves on cost of remodeling.
- Electric clock-timer, sliding cook-top, and convenient top-mounted controls

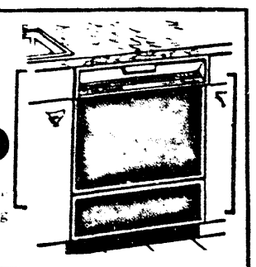
NO MONEY DOWN
on Sears Easy Payment Plan

NO TRADE-IN REQUIRED
on Sears Easy Credit Plan

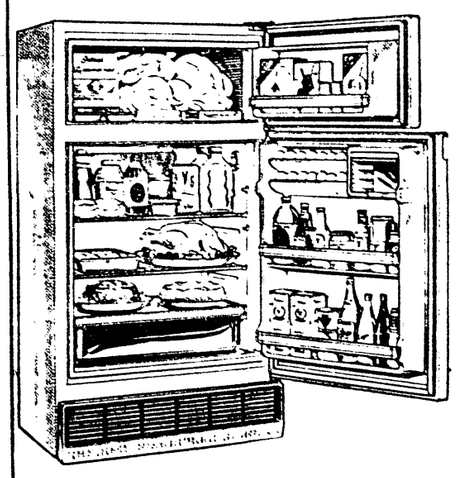
Lady Kenmore Dishwasher

Regular $239.95 $219

Built-in. [illegible] automatic wash cycles. No prerinsing. Holds service for 14



SAVE $24 AND $35



Coldspot 12.3 Cu. Ft. Refrigerator-Freezers

Regular $219.95
Save $24
$196

- 108-lb. true freezer
- Automatic defrost in refrigerator section
- "Bookshelf" door shelves
- Adjustable cold control



Coldspot 15.3 Cu. Ft. Freezers Hold 532 lbs.

Regular $209.95
Save $35.00
$175

- 3 grill-type shelves and bottom trivet
- Eight door shelves for cans and packages
- Flush hinges
- Magnetic door gasket

Shop at Sears and Save
Satisfaction Guaranteed or Your Money Back

SEARS 100 Southgate Center Phone 632-5566 "Really Free Parking" for 1000 Cars

"Friendliest Store in Town"

Mother Says She Agreed to Killing Children

CROSSVILLE, Tenn. (AP)—A sheriff has quoted Faye Reed Matthews as saying she agreed to go along with the slaying of her two children until they were taken from her arms and about to be thrown into a septic tank.

Murder charges in the slaying of Rose Marie Reed 5, and John Anthony Reed 4, have been filed against the 21-year-old mother and the couple with whom she has lived for more than a year, Sammie Earle Ammons 29, and his wife, Barbara 27.

Mrs. Matthews has accused Ammons of killing the children to get them out of the way because the Ammons kept saying the children were sick and crazy and they were better off dead than alive.

Mr. and Mrs. Ammons told a reporter in a Monday interview copyrighted in the Nashville Tennessean that the children died separately of natural causes and the bodies were disposed of in two trips because the mother feared an investigation.

Ammons was one of the FBI's 10 most-wanted men until he and his wife were captured after trying to cash a check at a Rome, Ga., supermarket Friday night. Officers said Mrs. Matthews was arrested after the Ammons' car in Gadsden, Ala.

The [illegible] are scheduled Thursday. All are being held without bond.

The children's partly decomposed bodies were found last September in the septic tank at an abandoned resort hotel 22 miles east of this town on the edge of the Cumberland Mountains.

Ammons, a 290-pound, ruggedly built truck driver, steadfastly maintained his innocence in the interview.

Ammons said the boy became ill while the group was living in Marietta, Ga., and Mrs. Matthews kidnapped him out of the hospital, before he was ready to come home.

He said the child died last April or May while they were driving from Gadsden to Chamblee, Ga.

The Ammons said the girl died later in Mrs. Matthews' bedroom in their Gadsden home in mid-to-late July after she got sick.

Ammons said it was the mother's idea of disposing of the bodies in the septic tank.

The Ammons have six children. Mrs. Matthews who according to Mrs. Ammons married Matthews, a 19-year-old plasterer, in February, is expecting a child in October.

Orvis Dott Honored at Civitan Meet

Orvis Dott, charter member of the Colorado Springs Civitan Club was honored by Civitan International at the Mountain Plains District Convention of Civitan International held recently in Casper, Wyo.

Dott received a $100.00 War Bond from Civitan International, Birmingham, Ala., for his work as outstanding fruit cake salesman in the Mountain Plains District.

He received a Bronze Plaque for his civic work outside of Civitan. He also received a scroll for his work as Lt. Governor of Mountain Plains District of Civitan.

Dott sold more fruit cakes than any single person in the Mountain Plains District covering five states. He was honored for his work outside Civitan, which included county chairman of the Easter Seal Drive, board member of the Rocky Mountain Rehabilitation Center, and many, many other outstanding civic duties.

Dott is owner and operator of the Chicken Shack.

Choral Group To Sing on Carson's Show

The Army Air Defense Command (ARADCOM) Choral Group will appear on Johnny Carson's "Tonight Show" on Friday evening, it has been announced. The soldiers will sing two numbers.

The NBC network show is aired locally over station KOAA-TV, Channel 5, at 10:15 p.m.

The ARADCOM Choral Group, based at ARADCOM headquarters, is in New York, where the Carson show originates, for appearances at Carnegie Hall and the World's Fair.

Rookie third baseman Max Alvis of the Cleveland Indians hit .365 against Detroit pitching last season.

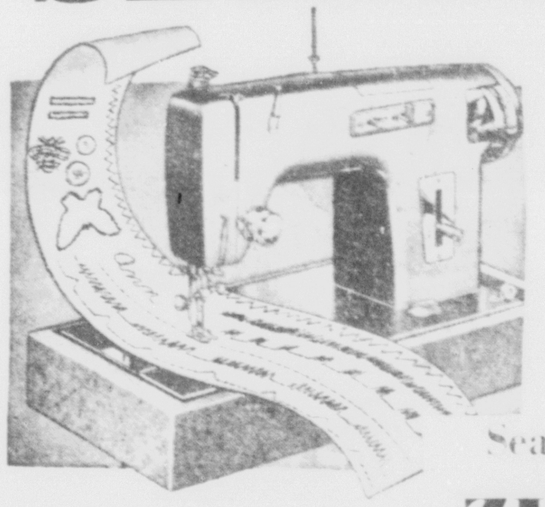
SEARS LEADERSHIP SALE

PRICED for a SELLOUT

SEARS ROEBUCK AND CO.

Your Best Washer and Dryer Buys . . .

Kenmore Automatic Make Wash-days Easier!



Shop Tonight and Friday Until 9 P.M.

Sears Kenmore

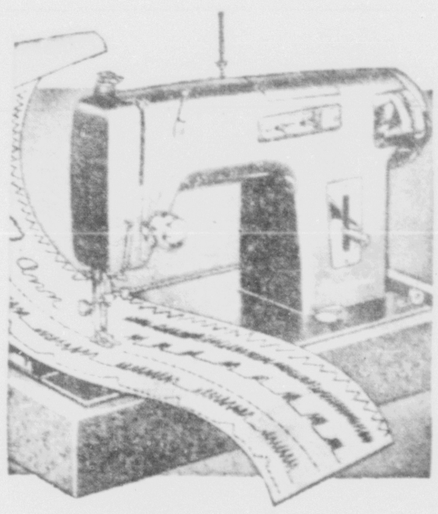
ZIG-ZAG Sewing Machines

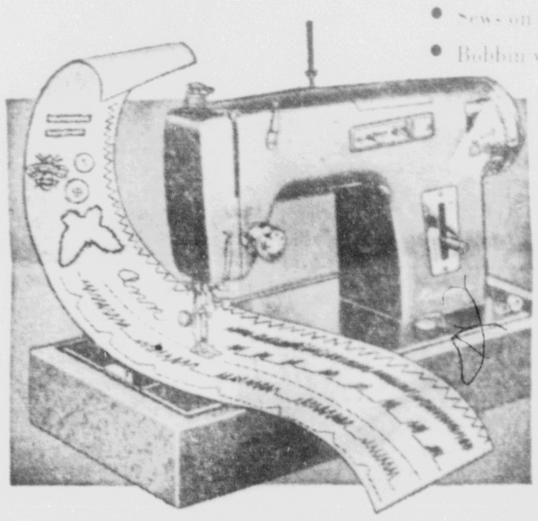
Sears Price $49

NO MONEY DOWN

on Sears Easy Payment Plan

- Sews zigzag and straight-stitch
- Embroiders, monograms, mends
- Sews on buttons, bastes, darns
- Bobbin winder shuts off when full





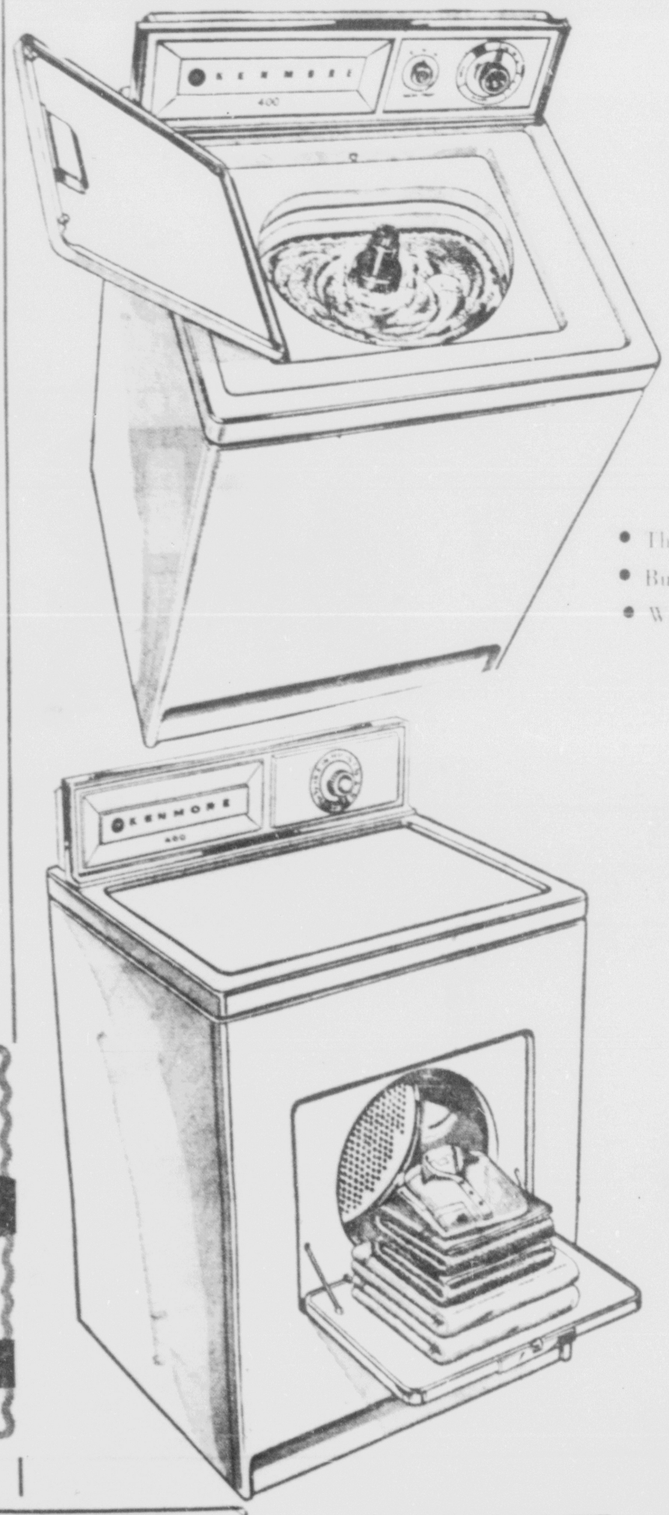
Sears Does Not Establish Artificial "List" Prices to allow so-called "discount" or "trade-in" prices. Sears original prices are low prices.

No Trade-in Required
NO MONEY DOWN
on Sears Easy Payment Plan

UP TO 36 MONTHS TO PAY. Ask Sears salesman how you may have up to 3 full years to pay for Sears Home Appliances.

Expert Service Is Always As Near As Your Phone

Price Includes Delivery



Kenmore 12-lb. Capacity

Automatic Washers

Sears Low Price

$138

- Three wash-water temperature selections: Cold, Warm and Hot
- Built-in lint filter works full time to trap dulling lint
- Washes all-fabrics. Duralite agitator roots out stubborn soil.

Matching Sears Kenmore

Electric Dryers

Sears Low Price

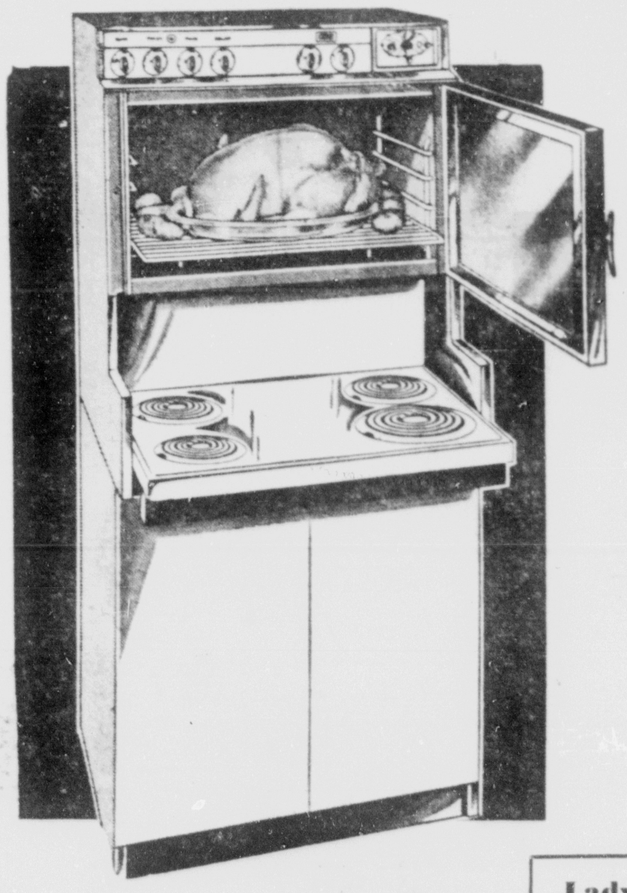
$88

- Normal heat plus "Air Only" for fluffing clothes, pillows
- Dries big family-size load. Handy Load-A-Door "shelf"
- Efficient rear-mounted lint screen. Safety door switch.

NO MONEY DOWN

on Sears Easy Payment Plan

Classic Electric Ranges



$188

Matching Base Optional Extra

- Giant-capacity oven is at eye-level, no more stooping or bending; see-through oven window
- Looks built-in, yet slides into any 30-in. area . . . saves on cost of remodeling.
- Electric clock-timer, sliding cook-top, and convenient top-mounted controls

NO MONEY DOWN

on Sears Easy Payment Plan

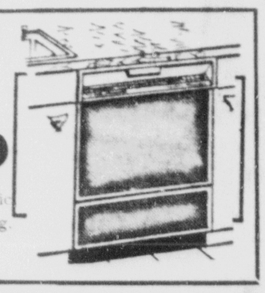
NO TRADE-IN REQUIRED

on Sears Easy Credit Plan

Lady Kenmore Dishwasher

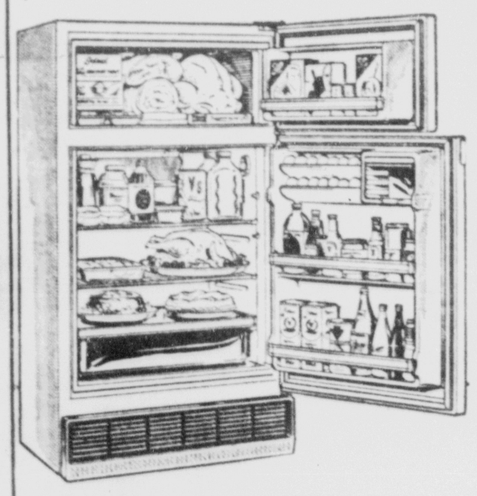
Regular $239.95 $219

Built-in, 115 volt, 4 automatic wash cycles. No prerinsing. Holds service for 14.



SAVE $24 AND $35

Coldspot 12.3 Cu. Ft. Refrigerator-Freezers

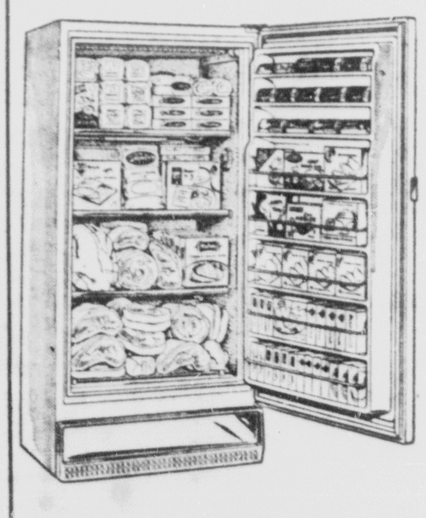


Regular $219.95
Save $24

$196

- 108-lb. true freezer
- Automatic defrost in refrigerator section
- "Bookshelf" door shelves
- Adjustable cold control

Coldspot 15.3 Cu. Ft. Freezers Hold 532 lbs.



Regular $209.95
Save $35.00

$175

- 3 grill-type shelves and bottom trivet
- Eight door shelves for cans and packages
- Flush hinges
- Magnetic door gasket

Shop at Sears and Save
Satisfaction Guaranteed or Your Money Back

SEARS

100 Southgate Center

Phone 632-5566

"Really Free Parking" for 1000 Cars

"Friendliest Store in Town"

Mother Says She Agreed to Killing Children

CROSSVILLE, Tenn. (AP)—A sheriff has quoted Faye Reed Matthews as saying she agreed to go along with the slaying of her two children until they were taken from her arms and about to be thrown into a septic tank.

Murder charges in the slaying of Rose Marie Reed, 5, and John Anthony Reed, 4, have been filed against the 21-year-old mother and the couple with whom she has lived for more than a year, Sammie Earle Ammons, 29, and his wife, Barbara 27.

Mrs. Matthews has accused Ammons of killing the children "to get them out of the way, because the Ammons kept saying the children were sick and crazy, and they were better off dead than alive."

Mr. and Mrs. Ammons told a reporter, in a Monday interview copyright in the Nashville Tennessean, that the children died separately of natural causes and the bodies were disposed of in two trips because the mother feared an investigation.

Ammons was one of the FBI 10 most-wanted men until he and his wife were captured after trying to cash a check at a Rome, Ga., supermarket Friday night. Officers said Mrs. Matthews was arrested later at the Ammons home in Gadsden, Ala.

The three face a hearing on Thursday. All are being held without bond.

The children's partly decomposed bodies were found last September in the septic tank at an abandoned resort hotel 22 miles east of this town on the edge of the Cumberland Mountains.

Ammons, a 290-pound, itinerant bus-truck driver, steadfastly maintained his innocence in the interview.

Ammons said the boy became ill while the group was living in Marietta, Ga., and Mrs. Matthews "kidnapped him out of the hospital before he was ready to come home."

He said the child died last April or May while they were driving from Gadsden to Chamblee, Ga.

The Ammons said the girl died later in Mrs. Matthews' bedroom in their Gadsden home in "maybe late July" after "she got sick."

Ammons said it was the mother's idea of disposing of the bodies in the septic tank.

The Ammons have six children. Mrs. Matthews, who according to Mrs. Ammons married Matthews, a 19-year-old plasterer, in February, is expecting a child in October.

Orvis Dott Honored at Civitan Meet

Orris Dott, charter member of the Colorado Springs Civitan Club was honored by Civitan International at the Mountain Plains District Convention of Civitan International held recently in Casper, Wyo.

Dott received a $100.00 War Bond from Civitan International, Birmingham, Ala., for his work as outstanding fruit cake salesman in the Mountain Plains District.

He received a Bronze Plaque for his civic work outside of Civitan. He also received a scroll for his work as Lt. Governor of Mountain Plains District of Civitan.

Dott sold more fruit cakes than any single person in the Mountain Plains District covering five states. He was honored for his work outside Civitan, which included county chairman of the Easter Seal Drive, board member of the Rocky Mountain Rehabilitation Center, and many, many other outstanding civic duties.

Dott is owner and operator of the Chicken Shack.

Choral Group To Sing on Carson's Show

The Army Air Defense Command (ARADCOM) Choral Group will appear on Johnny Carson's "Tonight Show" on Friday evening, it has been announced. The soldiers will sing two numbers.

The NBC network show is aired locally over station KOAA-TV, Channel 5, at 10:15 p.m.

The ARADCOM Choral Group, based at ARADCOM headquarters, is in New York, where the Carson show originates, for appearances at Carnegie Hall and the World's Fair.

Rookie third baseman Max Alvis of the Cleveland Indians hit .365 against Detroit pitching last season.

Rocky Steps Up His Attacks on Sen. Goldwater

By MORRIE LANDSBERG

RIVERSIDE, Calif. (AP) — Gov. Nelson A. Rockefeller said today he doesn't believe a majority of his party's voters will regard Sen. Barry Goldwater's political philosophy as "responsible Republicanism."

The New York governor with the campaign field all to himself, stepped up his attacks on his lone opponent in California's presidential primary — a test he said could make or break their battle for the nomination.

"This is it, in my opinion," he said of the June 2 election in a radio program Tuesday.

Earlier he said that if Goldwater wins the race for California's 86 delegate votes it might put him over the 655 needed for the nomination at the Republican National Convention in July.

But he added if Goldwater doesn't capture it on the first ballot then he won't get it at all. The Arizona senator expects to go into the San Francisco convention with more than 500 delegates, he said in a statewide television broadcast. Rockefeller has 28, but is Angeles Tuesday night counting on all of New York's 92.

Goldwater headed back to Washington Monday and doesn't plan to return until next Monday. Rockefeller has scheduled four days of campaigning this week and five more next week.

Opening his final swing in Southern California, Rockefeller repeatedly singled out instances where he said Goldwater differed with former President Dwight D. Eisenhower and other responsible party leaders.

He said his upset victory in Oregon where he ran ahead of Henry Cabot Lodge and Goldwater in a six-way contest indicated the direction the voters want the GOP to take.

"At stake is whether the Republican party shall remain a party of progress, moderation and responsibility, or whether it shall have the mainstream American political thought and action and represent the narrow

In a speech prepared for California Baptist College in Riverside today, Rockefeller said that Goldwater is out of step with his party and the times.

Rockefeller also cited Goldwater's statements that he favors quitting the United Nations if Red China gets in.

"Would these steps help to preserve peace and extend human freedom in the world?" he asked.

"I certainly do not think so and I do not believe the overwhelming majority of the people of California or the nation will think so."

After a swing through Riverside, San Bernardino and Anaheim today, the governor moves on to Fresno, Stockton, Oakland and San Francisco. He plans to stay there for the weekend.

Mahon Says He Is Middle Of Road Man

WASHINGTON (AP) — Rep. George H. Mahon, D-Tex., the new chairman of the powerful House Appropriations Committee, said today that in at least the area he is more conservative than his predecessor, Rep. Clarence Cannon.

Mr. Mahon was a big public power man, and he clashed in [illegible] Mr. Mahon said of the 85-year-old Missourian who died last week, "I am in the middle of the road in this area."

In an interview, Mahon indicated many subtle differences in [illegible] and said the impression that his views are [illegible] with those of President Johnson. Cannon [illegible]

Mr. Mahon was asked [illegible] Mr. [illegible] "I feel we [illegible] the plow [illegible] back. The [illegible] will be tremendous [illegible] the moon is in [illegible]."

Mahon, 67, is chairman of the [illegible] with 35 originators all [illegible] Democrats.

[illegible] and dignified [illegible] of the [illegible] of the [illegible] Mahon [illegible] Democrats [illegible] Democrats [illegible] Democrats

Rocky Steps Up His Attacks on Sen. Goldwater

By MORRIE LANDSBERG

RIVERSIDE, Calif. (AP) — Gov. Nelson A. Rockefeller said today he doesn't believe a majority of his party's voters will regard Sen. Barry Goldwater's political philosophy as "responsible Republicanism."

The New York governor, with the campaign field all to himself, stepped up his attacks on his lone opponent in California's presidential primary — a test he said could make or break their battle for the nomination.

"This is it, in my opinion," he said of the June 2 election in a radio program Tuesday.

Earlier he said that if Goldwater wins the race for California's 86 delegate votes it might put him over the 655 needed for the nomination at the Republican National Convention in July.

But, he added, if Goldwater doesn't cinch it on the first ballot "then he won't get it at all." The Arizona senator expects to go into the San Francisco convention with more than 500 delegates. Rockefeller has 28, but is counting on all of New York's 92.

Goldwater headed back to Wahsington Monday and doesn't plan to return until next Monday. Rockefeller has scheduled four days of campaigning this week and five more next week.

Opening his final swing in Southern California, Rockefeller repeatedly singled out instances where he said Goldwater differed with former President Dwight D. Eisenhower and other "responsible" party leaders.

He said his upset victory in Oregon, where he ran ahead of Henry Cabot Lodge and Goldwater in a six-way contest, indicated the direction the voters want the GOP to take.

"At stake is whether the Republican party shall remain a party of progress, moderation and responsibility, or whether it shall leave the mainstream of American political thought and action and represent the narrow doctrinaire views of a small minority," he said in a statewide television appearance from Los Angeles Tuesday night.

In a speech prepared for California Baptist College in Riverside today, Rockefeller said that Goldwater is out of step with his party and the times.

Rockefeller also cited Goldwater's statements that he favors quitting the United Nations if Red China gets in.

"Would these steps help to preserve peace and extend human freedom in the world?" he asked.

"I certainly do not think so, and I do not believe the overwhelming majority of the people of California or the nation will think so."

After a swing through Riverside, San Bernardino and Anaheim today, the governor moves on to Fresno, Stockton, Oakland and San Francisco. He plans to fly home for the weekend.

Mahon Says He Is Middle Of Road Man

WASHINGTON (AP) — Rep. George H. Mahon, D-Tex., the new chairman of the powerful House Appropriations Committee, said today that in at least one area he is more conservative than his predecessor, Rep. Clarence Cannon.

"Mr. Cannon was a big public power man, and he gloried in the fight," Mahon said of the 85-year-old Missourian who died last week. "I'm more middle of the road in this area."

In an interview, Mahon indicated many subtle differences in philosophy, and gave the impression that his views are more in accord with those of President Johnson than Cannon's were. For instance:

—On foreign aid: "I think Mr. Cannon was opposed to all foreign aid. I have felt a certain amount of foreign aid, military and economic, is in the best interest of the United States. I have voted for a lot of reductions, but generally I've supported foreign aid."

—On the $5 billion-plus space program which Cannon looked on with some distavor: "A lot of people are skeptical, but we have launched it and I feel we have put our hand to the plow and we shouldn't look back. The over-all benefits will be tremendous. Going to the moon is incidental."

Mahon, 63, is chairman of the committee which originates all money bills in Congress.

To the closed and guarded committee room must come the heads of all the agencies of government to justify their budget requests. This 50-member committee is privy to the nation's security secrets.

ROMANCE IS EXPENSIVE

DOLCEDO, Italy (AP) — Any young man from out of town who wants to marry a girl from this village in the hills inland from the Gulf of Genoa must pay a tax.

The tax, locally called "spaudo," now is only one lira (about one sixteenth of a cent), but it used to be much greater with half the money going to the city and half to be divided among the local bachelors.

FRIGIDAIRE WEEK SPECIAL!

This is our "Best Buy" for National Frigidaire Week. Hurry!



THRIFTIEST FRIGIDAIRE 2-DOOR!

- Big 100-lb. zero zone top freezer
- Automatic defrosting refrigerator section
- Twin vegetable Hydrators

Model FDS-137-2
13.24 cu. ft., 4 colors or white

EXTRA SPECIAL VALUES

SPECIAL OFFER!

NEW 'PACER' PICNIC JUG!



- Insulated—keeps soups, drinks hot or cold for hours!
- Only 9½" high yet holds full ½ gallon!
- Sturdy, lightweight—choice of two-tone colors.

only 89c

DAYS ONLY!

Burlew's Household Appliances

APPLIANCES | MAPLE SHOP

410 - 412 South Tejon 634-4018

"MORE THAN MONEY ..... PEOPLE ARE OUR BUSINESS"



Les and Mary's house used to be a dream

. . . now they have the money to build or buy that house . . . thanks to a FIRST FEDERAL Home Loan. Home loan prepayment at FIRST FEDERAL was geared to Les and Mary's income . . . with monthly payments which cover principal, interest, taxes and insurance! May we help your "dream house" come true?

FIRST FEDERAL

Savings and Loan Association

421 North Tejon St. Phone 473-2341

Leadership Sale

Ivy Cotton Oxford Cloth

Boys' $2.99 Sport Shirts

3 Days Only 2.47



- Tapered body
- Button-down Collar

Made of Sears 100% wash and wear cotton in gay stripes. Needs minimum care. Ivy-styled with back hanger loop and button. Solid colors, loop and button. Assorted stripes.

CHARGE IT on Sears Revolving Charge

SEARS ROEBUCK AND CO

Shop Tonight and Friday 'til 9 P.M.

Little Boys' Sportswear For Summer



Shirt and Short Sets

Sears Price 1.97

Yarn-dyed gingham shirts stay bright through many washings. Poplin shorts have elastic back waist. Many bright colors. Sizes 2-6x.

All-Cotton Deck Pants Sets

Regular $2.99 3 days only 2.37



The shirts are cotton knits or broadcloth in many seaworthy styles. Coordinated cotton duck pants, shrinkage-controlled, have elastic back waists for better fit. Choose from oceans of colors in sizes 2-6x.



He'll Need Plenty of These for Summer

Boys' Boxer Shorts

For Only 87c

All-cotton Seersucker in plaids and solids. All-around elastic waist. Two pockets, zipper fly. 6-16.

Save on Fine Quality

Men's 93c Underwear

3 Days Only 77c each



- SuPima® cotton knit athletic shirts and briefs; Boxer and yoke front style cotton shorts.
- Fine quality combed cotton T-shirts! Small to large sizes in briefs, T-shirts, athletic shirts; 28-44 shorts.



CHARGE IT on Sears Revolving Charge



Regular $7.98 . . . fine Tailoring Stands Out!

Comfort-Plus Men's Slacks

3 Days Only 6.66

A more comfortable fit, no matter what your size . . . 3 separate Proportion-Fit patterns do it! Feel the cool crispness of these single-pleat slacks. Dacron® polyester and rayon also means wash 'n wear! Many colors in regulars, shorts, longs.

Regular $24.95 . . . Madras Dacron® and Cotton

Sport Coats

3 Days Only 19.88



- Dacron polyester and cotton blend

Look alive . . . with pattern! Quality 3-button coats fight wrinkling. Regulars, shorts, longs.

Shop at Sears and Save

Satisfaction Guaranteed or Your Money Back

SEARS

100 Southgate Center • Ph. 632-5566 • Free Parking

"Friendliest Store In Town"

GAZETTE-TELEGRAPH

The Antlers Of a Dilemma

They'll Do It Every Time — By Jimmy Hatlo



The Local Scene

Banks of the Region

BY ELLEN S. PORTER



GNP in the News Again

By GEORGE BOARDMAN, PhD



Investment

To Eliminate Government Middlemen

It's Up to You

A Terrible Wrong

By H. E. KERSHNER, LHD



Open Parliament

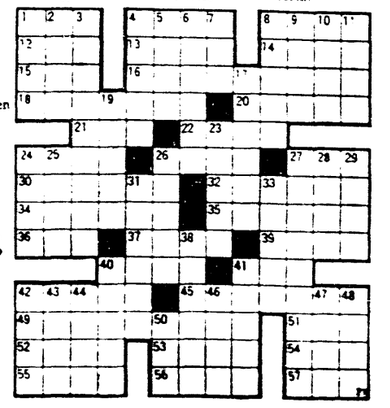
SALVATION ARMY

Musical Bit

ACROSS
1 "My ——— Kentucky Home"
4 ——— of Washington Square
8 My Sweet Little A——
12 Content
13 Asiatic river
14 Imperial
15 Australasian pepper
16 Campanion Royal
18 Love ——— in the Sand
20 Ria
21 Pronoun
22 Shade trees
24 Chest native
26 Newspaper paragraph
27 Cartographa
30 Mountain crests
32 Italian city
34 Spaces between threads in a net
35 Dresser
36 Dance step
37 Regrets
39 Mud
40 Pastries
41 Short napped fabric
42 French stream
45 Give credit to
49 Harbor
51 Assam silkworm
52 High cards
53 Suffix
54 Border
55 Possessive pronoun
56 Measure
57 Nautical direction

DOWN
1 Pt. postal
2 Drive shable
3 Appropriate
4 Specialties
5 Pieces on sport
6 Canadian
7 ——— Ace
8 Elements
9 Verbal
10 Pertaining to
11 Anticipate
12 Pertaining to
17 Quarterdown
19 Sporting way
23 Scribe
26 Emerge
27 Clergymen
28 Genus of manies
29 Farmer (Fr.)
31 Worcester
33 Musical term (pl.)
38 Landed property
40 Iron
42 Mysteries
42 Jacob's wife (Bib.)
43 One time
44 Roman road
46 Rio ———
47 Goddess of discord
48 U.S. coin
50 Far off (comb. form)

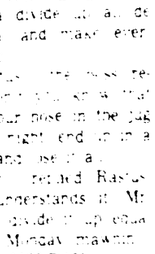
Answer to Previous Puzzle



The American Way

We Could Become Undone

BY TOM ANDERSON

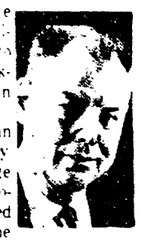


Question Box

THESE DAYS

The Naked King

By JOHN CHAMBERLAIN



COLORADO SPRINGS

GAZETTE TELEGRAPH

Your Freedom Newspaper

Ever striving for the Pikes Peak Region to be an even better place to live

The Antlers Of a Dilemma

Now that most of the shock- It is the concept that the ownership and excitement has died of property has full and exclusive down we'd like to take up the side right to do whatever he big debate recently raised over wishes to do with those items of the possible disposal of the Ant- property he rightfully and hotelers Hotel ently has acquired.

The Antlers is a land mark But, your rights as a property- Its presence at the head of er are not neglected. If you Pikes Peak Avenue dominates don't have enough money your the downtown area. It has left with which to buy the property you people and it stirs a host of at a fair price, it is yours to affairs memories and an air of hospital- to your side so that neither ity for many who are here and pay for many residents of many who come visiting.

However, in recent years the Antlers Hotel has come upon hard days. It isn't that patrons have left, for it has stopped. A number of the amenities provided at anything else you can there every day and there's are willing to pay for- to pay a host of friends the Antlers has made the mistake of making and continue to patronize But now have the right to take the property

But the world is changing. It's away from the nightclub new towering structures like the Broadmoor South, beckon from taxpayers so that your enterprise There are highway particular ideas can be made facilities in this day of the motor prominent in respect to proper- that such as Palmer House the ty you do not own. And this is Antlers Motel and the new Ra- the real problem. For in- made Inn presently under con- stances where major changes struction, which lure the visi- threatening the downtown area tors. And so much of the ample are supposed or appear to be space available in the Antlers the thing there is an ailing simply remains available as ready tendency to call in the newer attractions multiply taxpayers by using city hall or

All of which is true yet it is some other government agency, strictly the point. This is where we come in.

What is the point is that when and if the word leaked out that the Antlers Hotel might be sold or will miss the sight of those massive razed movements got under- stood ways of reassuring brick- der way in various parts of the Antlers goes the way of town to try to offset whatever gravity. But we would prefer a it was that was going to be society wherein the owner is done. Actually no one yet presumed to know best about knows officially what the ultim- what he wants than one in which are destiny of the site old show is used to impose another place is to be. But the real point depends upon him. If the Ant- is this ers goes something better can

The Antlers Hotel is private appear in the same place. And property. The owners of the it is only their risks so then you tel have the full and exclusive right proved to buy the proper- right to decide what its use is to yourself and maintain it the to be. If they decide to raze the way it is for all of us hotel they have a right to do so. Actually the rumor and it is If they wish to sell it their right stop in the rumor stage was includes a sale. If they wish to stop by the fact that local gov- re-build or to conduct some ern- ments regulations demand er business on the site that too certain modifications in the is within their purview. Or if existing structure which it the owners fancy the stage as would be economically disa- a parking lot that too is their right to provide.

It is their right and government and If it so happens you do not en- thusiastically approve of what the owners pro- ing the Antlers. Let's not us join pose to do with the building you in the push. Let the owner de- too have a right. You have a side what is best for him, in right to offer to buy it from the view of all the circumstances. owners and then once you are And let's keep in mind that the owner of doing anything any time we don't like his de- with the hotel you want to do cision we can always trade

This is the idea that has made places with him and become the America the great place it is owner ourselves.

Investment

The human mind is the greatest factors of all. To educate the person is to make a capital investment of the greatest magnitude.

To Eliminate Government Middlemen

Art Buchwald is getting quite a lot of fame and a bit of good for atomic research, so much fortune out of a tax plan which for foreign aid he says he has originated. Ap- pearing in his book, "I Chose Capital Punishment" Buchwald contends that he has invented a new tax scheme which will be entirely acceptable to any and all taxpayers.

Our contention is that Buch- wald didn't invent anything in the way of a new tax gimmick and is simply re-phrasing what we've been saying for years on these pages.

The alleged "new departure" in taxation is simply a sugges- tion made by Buchwald, with possible tongue in cheek, that taxpayers should have the right to designate what their tax money is to be used for. And, actually, that has long been our principal objection to taxation ...that it denies the individual the right to decide where his money should go. It simply takes his money and leaves him im- poverished. Then the govern- ment decides where the money ought to be spent.

To our view, this process is one that sets the government up as a kind of middle - man which performs no useful serv- ice. And it is the process that we reject.

Well, Buchwald objects, too. And he wants each taxpayer to append to the check which ac- companies Form 1040, a state- ment as to where the dollars are to go. So much for a new highway in your town, so much

Quite seriously we are in fa- vor of this procedure even if Buchwald is only kidding. And we don't think that it has to be handled through government at all.

If you want to assist in paying for the new highway in your town, why not set up a fund for it and contribute your money directly to that fund?

It would save the percentage raked off by the Washington bureaucracy, not to mention the postage.

If you want a new post office, why not work much the same way? Let the post office be purchased by private business- men and then they can charge enough postage to pay for all the post - office buildings they can afford. Chances are that this procedure would immediate- ly reduce both postal rates and taxes.

As for atomic research, we're all for it on a voluntary ba- sis. Those interested can send their support money directly to any one of several fine scien- tific research organizations which are supported privately.

And, of course, private selec- tion of the nation to which you would like your share of foreign aid money to go, would only be fair. Some may prefer to help bolster the economy of Yugo- slavia and others may prefer West Germany.

In fact, at one point some months ago we suggested that a taxpayer might be assigned the particular person to whom he is required to make welfare payments and make them di- rect. No point in involving the government here. If Mr. Jones is supposed to receive $100 a month in welfare payments of some kind, Mr. Smith could be assigned the chore and sim- ply go to Mr. Jones' house and hand over the money. It would save an infinite amount of book- keeping and reveal to Mr. Jones just who his real benefactor was.

If we have to concede a bit of originality to Buchwald, we'll do it here. He has suggested that a person might inadver- tently send in his tax money for some project which the gov- ernment would disapprove. In that case, the money would be returned to the taxpayer.

And, if taxation has to be continued, this idea does offer the possibilities of a major break - through. Buchwald sug- gests, for instance, that he might decide to ear - mark his payment in favor of supporting Cuban military expenditures, a program which would have the distinct disapproval of the State Department (he presumes). In this case, the government would be required to return the check.

One can glimpse many pleas- ant vistas in this kind of pro- cedure. It would have the merit of stimulatung the imaginations of senators and representatives who, for the most part, in re-



The Local Scene

Banks of the Region

By RUFUS L. PORTER

Considering the rapid growth of the region, it is not surprising that a new bank is organized and put into operation every few years. Bank deposits and bank clearings have shown a steady annual increase since 1950, with the more spectacular gains occurring since 1960.



Total bank deposits in the Springs area as of December 31, 1963 were $16,332,456 and total clearings for the year were $34,745,104. The same figures for 1962 show total deposits at $167,807,304 and clearings at $444,- 199,677. Source: secretary, Colorado Springs Clearing House.

The Federal Reserve Bank of Kansas City reported that in 1962 bank debits to demand deposit accounts totaled $1,672,- 830, an increase of 10 per cent compared with similar figures for 1962. These same debits in- creased 12 per cent in 1962 as compared with 1961.

Statistics courtesy Colorado Springs Chamber of Commerce.

These figures certainly point to a healthy financial climate for the Pikes Peak Region. It wasn't long ago, in the early '50s, that the idea of a new bank in the area met with rath- er strong resistance from some of the already established bank- ing institutions. When the Pikes Peak Commercial Bank, now the Pikes Peak National Bank, was first organized on the West End it was three years, what with one thing and another, be- fore it was granted permission to open its doors.

Two Christmas seasons in a row West End businessmen had signs in their windows reading "All we want for Christmas is a bank." They finally got it and the record of its growth has been phenomenal. And it cannot be said that it "hurt" the older banks in the region, for their growth has kept pace with the growth of the area.

Perhaps the old David Harum type of banker has disappeared from the American scene, but I doubt it. He has just moved into better offices in a more modern building, dresses like the man in the street, and still dispenses knowledge and wis- dom on financial matters much in the same manner as old David Harum himself.

The banks in the Springs area are constantly on the alert for new ways to serve the public and are continually coming for- ward with new ideas that con- tribute to the growth of the community. I have known quite a few bankers and have never met a "crusty" one yet, such as is sometimes depicted in car- toons. When you get to know them, they are surprisingly hu- man.

Including the Bank of Fount- ain Valley, the Bank of Manitou, and the First National Bank of Cripple Creek, there are now 11 banks in the area. Four of these are fairly new. These are the Central Colorado Bank, the Northern National Bank, the Pikes Peak National Bank and the Southgate State Bank.

The old timers of course, are the downtown Colorado Springs banks. These include the Colo- rado Commercial Bank, the Col- orado Springs National Bank, the Exchange National Bank and the First National Bank, all of which have been with us for a long, long time. And these old timers are as modern and re- sourceful, as up to date in ev- ery way, as the newer ones. This includes building improve- ments as well as in financial matters.

To this rather impressive list are to be added two more new banks in the near future. One is a "first" for Woodland Park. This is a state bank. I believe, that was organized by a few Ute Pass enterprisers. The oth- er new bank is the Western Na- tional Bank of Colorado Springs that was announced in the Ga- zette Telegraph on May 12.

The Cripple Creek Bank was due to fold up a year ago, but was bought out by a Missouri businessman who has faith in the old gold camp. The build- ing has since undergone major improvements, the personnel have been upgraded, a new president has been elected and the banking methods modern- ized. Needless to say, all this has given a great boost in morale to the old gold district that was beginning to lose faith in its future. Things would have looked dismal indeed without the familiar First National Bank on Bennett Avenue.

A first-class bank — or a number of them, depending on the size of the community — certainly adds prestige and an

GNP in the News Again

By GEORGE BOARDMAN, PhD

Politicians laying plans to practice more Robin Hoodery, for their own glory, at the ex- pense of every earner and in- vestor, use the words gross national prodject as a club which they can swing in any direction at any time and for any pur- pose.



The much publicized war against poverty, it has been declared, will cost not more than 1 per cent of the GNP, and this line is as old as the economics but it suits the pur- pose of any party hack seek- ing to perpetuate himself in of- fice as long as the earners and investors decline to think.

First let me remind you that the GNP indicates the value of all the goods and services in the general market place. I use the word "general" because it also includes such things as give aways to foreign govern- ments and all types of welfare costs, at home and abroad. While it ostensibly includes pro- fits, the percentage of net profit can diminish to absolute zero while the GNP climbs, and in the case of governmental book- keeping this becomes an ob- vious fact since the national debt continues to climb and the end is not yet.

Right here we have a key to some of the oddities which oc- cur in the stock market. Sales may be up, profits may have increased but tucked away in small print we discover that the percentage of profit is down appreciably and this is of vital importance.

From a slightly different point of view, we can reduce this to simple terms. If the percentage of profit is less than can be earned by savings in building and loan associations, only spec- ulators are active in the stock market, except for those who refuse to see the signs and por- tents. This situation exists to- day and it has existed for sev- eral years, with large investors bolstering up the market every time it shows signs of decline and, occasionally, because of fear.

Now each of the activities of Robin Hood government may amount to only a small percent- age of the GNP but added to- gether, the total amounts to a percentage higher than the pre- vailing percentage of profit earned by workers, after taxes. All of this is plainly reflected in the growing cost of govern- ment and when any politician tries to tell you the cost of government is not growing, he is ignoring the truth, to put the case in the mildest pos- sible terms. Those who present- ly mismanage the affairs of the government of this country dare not tell the truth and probably do not dare to recognize the truth even as they stare only at their own eyes while shav- ing.

The basis of the Keynesian mishmash of economic hogwash is more hogwash, lies, half - truths, propaganda and a de- pendency upon the faith of the unthinking, and those who should know better dare not think for fear that only a slight increase in thinking will upset the status quo apple cart, burst the balloon and fully explode the immature nonsense to public view. If you care to reduce the entire situation to basic, simple terms, a bankrupt economy is being barely held together by wishful thinking.

Buried deeply in the war on poverty, the compassionate ap- proach, you will find that poli- ticians are not concerned with the poverty stricken from a hu- manitarian point of view but from the insensate greediness of a tax collector. Government wants those poor people to pay more taxes in a nice fat hurry, just as if the poverty stricken were not now horribly over- taxed. The truth, of course, is that those in the lowest income tax brackets pay the bulk of the taxes, and don't ever forget it. More than $80 in federal in- come taxes on a taxable amount of $500 for two people indicates that compassion from tyrants, rulers and others deeply in- volved with the dirtiest game on earth, is just around the corner, where it will forever remain.

Good luck and good health to you, in Freedom.

It's Up to You

A Terrible Wrong

By H. E. KERSHNER, LL.D.

Sukarno's renewed and con- tinuing threats to crush the peaceful state of Malaysia again emphasize the terrible wrong against civili- zation which our country has perpe- trated in bring- ing this left- wing tyrant to power and sup- plying him with money, food, and arms to continue his depredations against civilized communities.



First of all, our government took the lead in forcing our longtime friends, the Dutch, out of Indonesia in order that this pro-Communist dictator might come to power. Then our gov- ernment supplied him with arms to crush the Christians in the Moluccan Islands who wish- ed to be independent. Although Indonesia has not the remotest claim upon West New Guinea, again we forced the Dutch out of that territory in order that Sukarno might have it. We even refused to allow Dutch planes communicating with West New Guinea to refuel at American bases. The Dutch are a kindred civilization which has con- tributed a great deal to the strength of America. Neverthe- less we have insulted them and wronged them in order to take the part of the anti-Christian, left wing, Communist - leaning Sukarno. At this very moment the guerrillas who are invading and fighting on Malaysian ter- ritory are armed and equipped with supplies which our country has sent to Sukarno. Just as we financed the overthrow of the Christian regime in Katan- ga, so we are making it possi- ble for Sukarno to extend his dominion in southeast Asia by threats of violence and aggres- sive action against peaceful sur- rounding peoples.

No words of condemnation are strong enough in criticism of the policy our government has long followed of opposing right-wing rulers and regimes, while up- holding, financing, and promot- ing left-wing rulers in many parts of the world.

Open Parliament

The statements and opinions express- ed in this column are those of the contributors and do not necessarily re- flect opinions of corrections held by this newspaper.

Letters will not be published with- out the name and address of the writ- er. Letters must be received at least two days before publication.

SALVATION ARMY

To the Editor:

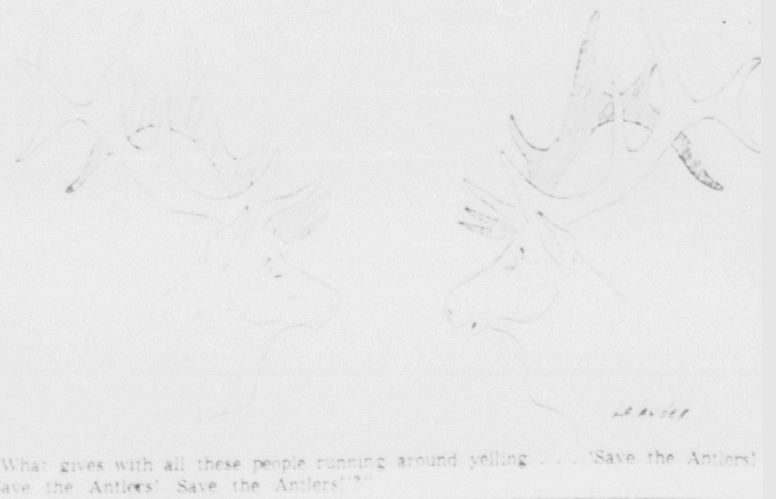
It always amazes me when we begin to take stock of our files to find the tremendous amount of publicity we have received from your press.

We want you to know that we appreciate you doing this for us and we could not continue our program of rehabilitation if it were not for friends such as you to help us tell the story.

There are not sufficient words to tell you how much we ap- preciate this, so just a great big "thanks!"

God bless you.

MAJ. C. W. GRIFFIN
Manager
17 W. Colorado Ave.



The American Way

We Could Become Undone

By TOM ANDERSON

If you're unemployed, relax and enjoy it. Practically every- body is going to be jobless with- ing five years, according to a group of fanatical theorists who claim machines will soon do most of the work now done by people.

Are these cybernetic frenetics right? Can machines really do almost everything now done by and for man? Like turning off lights in the White House? And if a machine could find out how to do this, could it tell the American people?

The only solution, these "so- cial scientists" claim, is for the government to divide up all the money equally and give every person an equal amount each payday, work or not. Now these cybernetic crackpots did not invent this panacea. It was in- vented way back in Uncle Tom days by a Negro named Rastus.

Rastus was telling his boss why he was for Huey Long.

"He guina divide up all de money equal and make ever man a king."

"But, Rastus," the boss re- minded, "don't you know that you'd get your nose in the jug on Saturday night, end up in a crap game and lose it all?"

"Maybe so," replied Rastus, "but as I understands it, Mr. Huey gonna divide it up equal again ever Monday mawnin'."

EQUAL ON MONDAY

This anti-poverty plan is somewhat more honest than Mr. Johnson's, naturally. Instead of stealing an additional $10 billion from the "haves" to give to the "have-nots," this anti-poverty program steals on an every- Monday basis. Instead of steal- ing from the rich to give to the poor, this plan would eliminate the rich, except for the cor- porate Socialists who would run everything. The only place in our country where there will be no unemployment is in the gov- ernment.

This plan, of course, would end the need for a federal per- sonal income tax. A govern- ment which steals from every- body equally might as well steal from nobody.

UNREMEMBERED

In keeping with "progressive" thinking, there are a number of refinements which should be made in this momentous pro- posal by Rastus and the "eco- nomists" who stole his idea. First, it has to be politically feasible. Has our State Depar- ment cleared it with Mr. Khr- shchev and Mr. Tito and Mr. Fulbright? Does it have th blessing of the three Big Bus- nessmen who own the Johns- Wheeler Deal — Billie Sol E- tes, Bobby Baker and Walt Reuther? And Rastus failed take into consideration man innate desire for challenge a incentive. Since millions of will have to undergo forced id- ness and riches, wouldn't it un-American to deny the peop willing to be the most ide- make the most money? The could be an appropriate pena- for those who insisted on wor- ing of half-pay for overtim instead of double-pay. Inste- of slowdowns, there could backups. Instead of making b- lions of dollars of goods make more and more forei- enemies, why not buy the thing our enemies have made and m- make them here? And unwor- ers who unmade the most thing in the most amount time would, under our union- made system, be unlaid off.

The things our mass unpr- ducing system could unmak could be stored in Billie Sol E- tes' empty bins and in Bobb Baker's apartments for desc- ing secretaries.

In fact, why not do away wi these halfway measures? I- stead of passing out more equally, why not do away wi money? Then money would n longer be the root of all ev- Government would be

Question Box

Question No. 504: "Is the word 'we' a confusing and dan- gerous collectivist word?"

Answer: It certainly is be- cause no one knows who "we" includes. Who has the authority to speak for other people? It is going back to primitive idea, when the tribes didn't even have a word for "I." It was always "we."

When people use the word "we" in most cases they really mean the government, and oftentimes they do not even clarify what government they mean. The word "we" is much more acceptable than "govern- ment" to most people who do not see the need of using mathe- matical words. More people are getting frightened of the govern- ment because it is taking away from each and every individual more and more of his rights to life, that is, the rights to make decisions.

Rose Wilder Lane said that "we" was a socialistic, collec- tivistic word.

So the next time you hear someone say "we" should do this and "we" should do that etc., make them tell exactly what they mean by we — wheth- er they mean the government. And if they do mean govern- ment, which has nothing and is a pauper, how do they propose that the government will get the means to take care of other people, not only in this nation but also all over the world? The more we use the word "we," the more we are confused.

Questions are limited to general human relations ques- tions that will improve the well-being of all mankind on this earth.

These Days

The Naked King

By JOHN CHAMBERLAIN

Arthur Krock, the veteran ed- itorial page political columnist for the New York Times, has just given the cold shoulder to the king's nak- edness a run for his money.



Quoting an article by Cambridge University pro- fessor Alfred Avins in the 1964 winter issue of the Cornell Law Review, Mr. Krock cites the ban of the 13th Amendment against "involuntary servitude," which guarantees to "every per- son the right to refrain from working for any other person." According to Mr. Krock's pres- entation of Dr. Avins's argu- ment, the "right to refrain from working" covers "barbers, ho- tel clerks, shoeshine men, sales clerks, waiters and waitresses just as much as fieldhands, cot- ton-pickers and farm laborers."

In other words, if you run a store or a hotel or a restaurant or a barber shop, you don't have to render service to any- body against your will. The 13th Amendment stays so. So we need, not a mere enactment of Congress to force a civil rights public accommodation law, but a new constitutional amend- ment to define an exception to the 13th Amendment.

I don't know where this leaves you, but it leaves me strung up between by humanitarian feel- ings and my fears that the cause for logical rigor in the use of language is lost to mod- ern man. The truth is that the child who called attention to the king's nakedness could have a field day if he were to go to work for Dr. Avins and Arthur Krock.

THE DRAFT

For example, what would the child be compelled to say if he were to stack the draft act leg- islation (which President John- son is going to get rid of in the next "decade") up against the 13th Amendment? The truthful child would have to observe that any young man inducted into our armed forces against his will is not enjoying the protec- tion of a law against "involun- tary servitude." I once heard no less a person than Martha Taft, the wife of Senator Bob Taft, make this point at the home of Alice Longworth. As a soci creature who did not enj emulating the child who sa the king was naked, Mrs. Ta hastened to add that she wasn urging her husband to press th matter in the Senate.

Vivien Kellems, the Connec cut industrialist, once did try t imitate the truthful child. Sh refused to collect the social s curity tax on her employees fo the government on the groun that nobody could legally com pel her to be a tax collecto But the 13th Amendment d not serve to keep the federa from attaching her bank a count.

Then there is the anti-gun la that Senator Tom Dodd is tryi to get passed. There i also the New York Sullivan law Personally, I don't go for guns and would just as soon hav laws on the books to protect m from gangsters carrying con cealed weapons, or to keep a assassin from ordering a rif through a mail order house But my sense of logic tells m that anti-gun laws are unconst tutional. Our ancestors wrote i into the basic law of the lan and the right to bear arm shall not be infringed. The chil who called attention to th king's nakedness would have t tell Senator Dodd that he should be asking for a new constitu tional amendment to define ex ceptions to a right that is 170 odd years old.

PRAYER RULING

The recent anti-prayer deci sion of the U.S. Supreme Cour outraged me for several rea sons. One of my objections t the court decision was based on my concern for lan guage. The First Amendment t the Constitution merely say that Congress shall pass no law establishing a religion or pre venting the free exercise there of. It does not say a singl word that contravenes the righ of a school board or a state o a municipality to permit volun tary prayers. Where is our pro tection if we have judges who can't read?

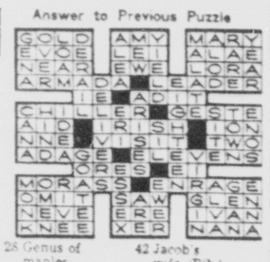
What bothers me in all this is that my temperament is forced to quarrel with my feeling that words should convey meaning. Like Martha Taft, I don't relish being the child who says the king is naked. I don't like be- ing conspicuous. But as a word- man I feel that language should be both used and interpreted logically. After all, it's my liv- ing.

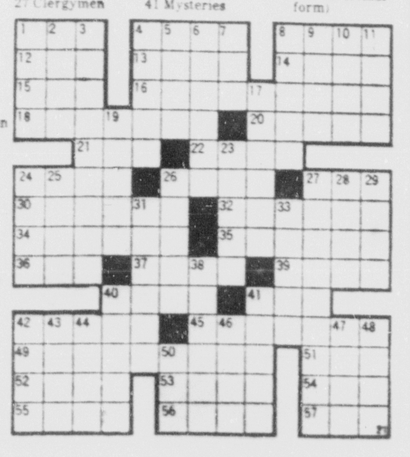
Musical Bit

ACROSS
1 "My —— Kentucky Home"
4 —— of Washington Square
8 "My Sweet Lattie Alice Blue ——"
12 Contend
13 Asiatic river
14 Operatic solo
15 Australasian pepper
16 Lombardo's Royal ——
18 "Love —— in the Sand"
20 Ria
21 Pronoun
22 Shade trees
24 Chest rattle
26 Newspaper paragraph
27 Cartograph
30 Mountain crests
32 Italian city
34 Spaces between threads in a net
35 Presser
36 Dance step
37 Regrets
39 Mud
40 Pastries
41 Short-napped fabric
42 French stream
45 Gave credit to
49 Harbor
51 Assam silkworm
52 High cards
53 Suffix
54 Border
55 Possessive pronoun
56 Meads
57 Nautical direction

DOWN
1 Ellipsoidal
2 Dwell
3 Imperishable
4 Speedster
5 Persian poet
6 Canadian ——"
7 Age
8 Benefits
9 Verbal
10 "Of —— and Roses"
11 American cartoonist
17 Less bright
19 Ship's guns
23 Quebec town
24 Sloping way
25 Scope
26 Emerge
27 Clergymen
28 Genus of maples
29 Father (Fr.)
31 Weirder
33 Medical term (pl.)
38 Landed property
40 Iron
41 Mysteries
42 Jacob's wife (Bib.)
43 One time
44 Roman road
46 "Rio ——"
47 Goddess of discord
48 U.S. coin
50 Far off (comb. form)

Answer to Previous Puzzle





Southern Baptists Urge 'Rights' For Negroes

By TOM SEPPY

Auto Glass
BLACK and WHITE
122 N. Cascade 634-6675

Worried About Bills?

Free Home Appointment
CREDIT COUNSELORS
E. Pikes Peak Suite 444

CAR NEED EXPERT CARBURETOR ADJUSTMENT OR TUNE-UP?

FOREIGN CAR
Parts & Service

Two Locations To Serve You
402 South Tejon
224 Main St. Security

UP TO 36 MONTHS TO PAY

REMARK
AUTO SERVICE
Phone 632-1552

Southern Baptists Urge 'Rights' For Negroes

By TOM SEPPY

ATLANTIC CITY, N.J. (AP)—A Southern Baptist commission recommended today that the denomination's convention go on record in support of legislation guaranteeing legal rights of Negroes.

The commission apparently considered the recommedation the closest thing to endorsement of civil rights legislation that might be adopted by the convention, whose action is not binding on member churches.

The topic goes to the convention floor Thursday and is certain to cause heated debate.

Northern Baptists were urged by a Negro leader Tuesday night at their convention to take a more active roll in the civil rights fight.

The Rev. Dr. Ralph B. Abernathy of Atlanta, a Baptist minister and associate of the Rev. Dr. Martin Luther King Jr., said: "It is a tragic fact that for too long the church has not been a voice, but rather an echo."

Racial issues have claimed a big part of the discussions of both the American Northern and Southern Baptist Conventions meeting separately.

The civil rights recommendation was made by the Christian Life Commission of the Southern Baptist Convention, largest Protestant denomination in the United States with more than 10 million members.

"We pledge to support the laws designed to guarantee the legal rights of Negroes in our democracy and to go beyond these laws by practicing Christian love and reconciliation in human relationships," the recommendation said.

In an explanatory statement, the commission said that "in the midst of frustrating confusion and blurred issues we would hereby affirm without ambiguity our conviction that the truths of God relate relevantly and redemptively in this (racial) crisis.

"Our failure to create a climate of Christian good will has resulted in the racial protest movements which have been used for the redress of legitimate grievances. Indeed we have contributed to the belief of many Negroes that these movements offer their only avenue of response."

NEBRASKA FORT

Built in 1880 near Valentine, Neb., Fort Niobrara was intended to keep the Sioux Indians in the area they were moved to from permanent residences in South Dakota.

Five signers of William and Mary College, Williamsburg, Va., organized Phi Beta Kappa fraternity in 1776.

Auto Glass
BLACK and WHITE
122 N. Cascade 634-8675

Worried About Bills?

IF YOU ARE IN DEBT BEYOND YOUR ABILITY TO PAY AND CANNOT GET A LOAN, WE CAN HELP YOU REGARDLESS OF YOUR CREDIT RATING.

Consolidate your debts into one monthly payment. No security or cosigners required.

Consolidate present and future company related and bonded to the state. Call us today!

Free Home Appointment
CREDIT COUNSELORS
121 E. Pikes Peak Suite 464
Phone 634-8000 or 310-6417
NOT A LOAN CO.

CAR NEED EXPERT CARBURETOR ADJUSTMENT OR TUNE-UP?

Bring it to us for factory specified attention and modern tools and equipment.

FOREIGN CAR
Parts & Service

Two Locations To Serve You
402 South Tejon
224 Main St., Security

UP TO 36 MONTHS TO PAY

AL DE MARK
AUTO SERVICE, INC.
Phone 632-1552

Shop Tonight and Friday 'til 9 p.m.

LEADERSHIP SALE

heavenly just heavenly

Sears bright and sunny collection of lively

Patio Cottons

All Priced *down-to-earth* at just **5.98**

SEARS ROEBUCK AND CO.



CHARGE IT
On Sears Revolving Charge

New Knitting Classes begin Friday and Monday, May 22nd and 25th. Come in and register or call EXT. 297 — Fabrics Dept.

Braided hemp gives a jaunty edge to these cotton casuals for Summer!

Rope Tricks

3 Days Only
Regular $4.99

3.66

Choose from two breezy styles: slip-on or tie — both with cushiony sponge rubber insoles, crepe rubber outsoles. In sizes 5 to 9. Tie-style in white, black or red; slip-on in beige, blue or black.



CHARGE IT
on Sears Revolving Charge

PHONE SEARS
When You Can't Shop In Person

Sew and Save on Summer Playwear

Novelty Cottons

3 Days Only **58c yd.**

• Regular 79c yard

Choose from a wide assortment of cotton prints, solids, patterns. All washable



Regular 58c to 98c Yard
Assorted Cottons

1/3 OFF Regular Price

• Shop early while selection is complete

Shop at Sears and Save
Satisfaction Guaranteed or Your Money Back

SEARS

100 Southgate Center • Phone 632-5566 • Free Parking
"Friendliest Store in Town"

'Closed Doors' Are Slated for Baker Probe

By JOHN CHADWICK

WASHINGTON AP — The Senate [illegible] investigation of Bobby Baker [illegible] behind closed doors Wednesday to consider a report that blames the Senate for letting Baker and others in places of responsibility without adequate enforcement standards of conduct.

To remedy the situation [illegible] urges a strict set of rules [illegible] Senate and staff.

The report, submitted [illegible] Rules committee by its special [illegible] B. M. Long [illegible] as a Senate employe Baker was guilty of gross improprieties but finds he was [illegible] any violation of [illegible]

Baker, [illegible] resigned as secretary [illegible] Senate Democratic [illegible] after [illegible] a Senate investigation [illegible]

The report said [illegible] Senate investigation [illegible] Senate [illegible] Baker [illegible]

[illegible] Senate [illegible] Senate [illegible] directed [illegible]

The committee's Republican minority, which has attacked the Democratic handling of the investigation, was reported drawing up a separate report.

Prisoners Must Agree to Line-Up

PHILADELPHIA AP — A federal judge has forbidden use of prisoners in line-ups unless police have the prisoners' permission.

Dist. Court Judge Abraham L. Freedman ruled Tuesday there was substantial merit in suits filed by two prisoners at the City Detention Center in Holmesburg. They contended forced participation in a line-up violated their constitutional rights.

Rep. Jeannette Rankin of Montana was the only woman in Congress to vote for women's suffrage.

The Neighbors By George Clark



"Oh, no, Mother. None of my friends think of you as being old-fashioned."

Thousands Use GT Classified Ads—Try One—632-4641

A Financing Plan for Every Need



NEW ASSOCIATES BUSINESSMAN'S FINANCING PLAN

helps executives, professional people meet growing obligations—with large amounts of money

Now the Associates—one of America's largest financing institutions—helps you maintain the standard of living a growing career dictates. Under Associates special Businessman's Financing Plan, you can borrow money for all business needs—expansion, equipment and machinery; sudden emergencies—and personal needs.

Your request, large or small, will be handled promptly—in strictest confidence—with payments tailored to your approval. Write or telephone the Associates office near you today.

ASSOCIATES CONSUMER FINANCE CO.

IN COLORADO SPRINGS
601 South Nevada Avenue.....634-6633
222 East Pikes Peak Avenue.....632-6667

BIG DISCOUNTS!

Save on Fishing & Camping Gear

LARGEST SELECTION IN THE CITY

• Specials for Fishermen •

MITCHELL REEL w/2 SPOOLS	15.95
ZEBCO 202 REEL—FBRGS. ROD	4.95
BRAND NEW FISHING BOOTS	4.95
KIDS FULL FISHING OUTFIT	1.98

[illegible] needed

BIG SELECTION SHAKESPEARE GEAR

FREE — Pkg. Hooks *When You Buy Your Fishing License Here*

SLEEPING BAGS Over 500 in Stock Priced From $7.95-$42.50

COLEMAN SINGLE MANTLE LANTERN . . . 8.95
COLEMAN TWO BURNER STOVE 9.97
White House Paint gal. 1.98 Garden Rakes . . . . Now 1.98

Open 8-8

SURPLUS CITY

204 S. 24th

Shop Tonight and Friday 'til 9 p.m.

LEADERSHIP SALE

heavenly just heavenly

Sears bright and sunny collection of lively

Patio Cottons

All Priced *down-to-earth* at just

5.98



SEARS ROEBUCK AND CO

• Florals, stripes, checks! • Alluring barebacks, sheaths, whirl-skirts, and more! • Polished cottons, woven stripes, gingham checks, rayon and acetate faille, cotton pettipoints! • Juniors' 5-15, Misses' 10 to 20, Women's 14½ to 24½! • Hurry in for the best selection!

CHARGE IT
On Sears Revolving

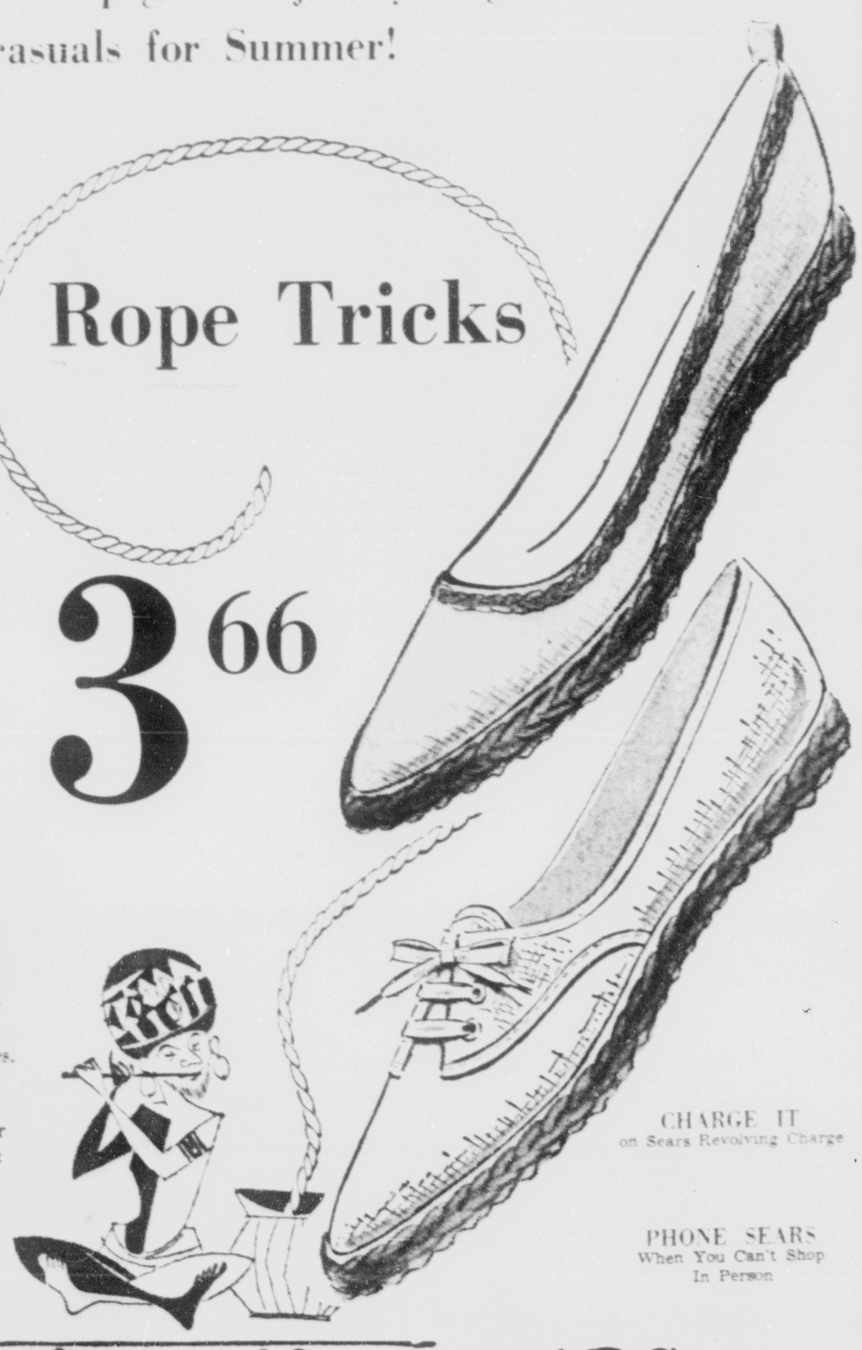
New Knitting Classes begin Friday and Monday, May 22nd and 25th. Come in and register or call EXT. 297 — Fabrics Dept.

Braided hemp gives a jaunty edge to these cotton casuals for Summer!

Rope Tricks

3 Days Only
Regular $3.99

3.66



Choose from two breezy styles: slip-on or tie — both with cushiony sponge rubber insoles, crepe rubber outsoles. In sizes 5 to 9. Tie-style in white, black or red; slip-on in beige, blue or black.

CHARGE IT
on Sears Revolving Charge

PHONE SEARS
When You Can't Shop In Person



Sew and Save on Summer Playwear

Novelty Cottons

3 Days Only **58c yd.**

• Regular 79c yard

Choose from a wide assortment of cotton — prints, solids, patterns. All washable.

Regular 58c to 98c Yard
Assorted Cottons

1/3 *OFF* Regular Price

• Shop early while selection is complete

Shop at Sears and Save
Satisfaction Guaranteed or Your Money Back

SEARS

100 Southgate Center • Phone 632-5566 • Free Parking
"Friendliest Store in Town"

'Closed Doors' Are Slated for Baker Probe

By JOHN CHADWICK

WASHINGTON (AP) — The Senate committee investigating Bobby Baker goes behind closed doors Wednesday to consider a proposed report that blames the Senate for putting Baker and others in places of responsibility without imposing "enforceable standards of honesty."

To remedy the situation, it urges a strict set of ethical regulations for Senate employes and senators.

The report, submitted to the Rules Committee by its special counsel, L. P. McLendon, alleges that as a Senate employe Baker was guilty of gross improprieties but holds he was not legally guilty of conflict of interest.

Baker, 36, resigned as secretary to the Senate's Democratic majority Oct. 7 after conflict of interest allegations.

The proposed report said disclosures in the Senate investigation "convincingly prove the existence of a breeding ground of practices inimical to the public interest."

"No amount of sophistry," it said, "can relieve the Senate of the public criticism now directed against it."

The Senate, as a body, and senators individually have suffered the loss of much respect and prestige because of conditions this investigation has brought to light.

To put the situation to right, McLendon's report urges:

1. A system of compulsory public disclosure of the identity of the financial interests of all senators, officers and employes.

2. Compulsory prohibition "of all associations by senators, officers and employes with persons and organizations outside the Senate who are engaged in conducting business with the government or have business before the government officers or agents."

3. A requirement by the Senate, as a matter of permanent policy, that all senators respond to requests from any of its committees to appear and testify about any knowledge they have of a subject under investigation.

The report was submitted to the committee 10 days ago and was leaked to newsmen Monday. Wednesday's closed meeting is for members to go over the draft and offer suggestions.

Committee Chairman B. Everett Jordan, D-N.C., has said he expects the committee to make some changes in the proposed report before submitting it to the Senate.

The committee's Republican minority, which has attacked the Democrats' handling of the investigation, was reported drawing up a separate report.

Prisoners Must Agree to Line-Up

PHILADELPHIA (AP) — A federal judge has forbidden use of prisoners in line-ups unless police have the prisoners' permission.

Dist. Court Judge Abraham L. Freedman ruled Tuesday there was substantial merit in suits filed by two prisoners at the City Detention Center in Holmesburg. They contended forced participation in a line-up violated their constitutional rights.

Rep. Jeannette Rankin, of Montana, was the only woman in Congress to vote for women's suffrage.

The Neighbors

By George Clark



"Oh, no, Mother. None of my friends think of you as being old-fashioned."

Thousands Use GT Classified Ads—Try One—632-4641

A Financing Plan for Every Need



NEW ASSOCIATES BUSINESSMAN'S FINANCING PLAN

helps executives, professional people meet growing obligations—with large amounts of money

Now the Associates—one of America's largest financing institutions—helps you maintain the standard of living a growing career dictates. Under Associates special Businessman's Financing Plan, you can borrow money for all business needs—expansion, equipment and machinery; sudden emergencies—and personal needs.

Your request, large or small, will be handled promptly—in strictest confidence—with payments tailored to *your* approval. Write or telephone the Associates office near you today.

ASSOCIATES CONSUMER FINANCE CO.

IN COLORADO SPRINGS
601 South Nevada Avenue.....634-6633
222 East Pikes Peak Avenue.....632-6667

BIG DISCOUNTS!

Save on Fishing & Camping Gear
LARGEST SELECTION IN THE CITY

• Specials for Fishermen •

MITCHELL REEL w/2 SPOOLS	15.95
ZEBCO 202 REEL--FBRGS. ROD	4.95
BRAND NEW FISHING BOOTS	4.95
KIDS FULL FISHING OUTFIT	1.98

Includes rod, reel, float, line, hooks — everything needed.

BIG SELECTION SHAKESPEARE GEAR

FREE — Pkg. Hooks *When You Buy Your Fishing License Here*

SLEEPING BAGS Over 500 in Stock Priced From $7.95-$42.50

COLEMAN SINGLE MANTLE LANTERN . . . 8.95
COLEMAN TWO BURNER STOVE 9.97

White House Paint . . . . gal. 1.98 Garden Rakes . . . . Now 1.98

Open 8-8

SURPLUS CITY

204 S. 24th

NOT WATERED

DURBAN, Natal Province South Africa (AP)—It was not water that suddenly began coursing down the dry bed of a stream at Edendale, near Pietermaritzburg, in the Natal Province. But a cow standing listlessly on the bank was not to know that.

She took a few tentative licks —and then began drinking with extraordinary enthusiasm. The result was a hangover that lasted for days.

The source of the cow's liquid joy, it was discovered, had emptied nearly 3,000 gallons of moonshine into the bed of the stream. They discovered the illicit liquor in 64 44-gallon drums buried in the ground over a distance of 150 yards. Only the tops of the drums were visible.

The size label on a sheet represents the size of the sheet before it is hemmed. The hemming usually shortens the sheet by about five inches.

Television Programs

KRDO-TV ABC 13	KKTV CBS 11	KOAA-TV NBC 5
Popeye Theatre	Great Adventure	Kimu
Popeye Theatre	Great Adventure	Kimu
The Flintstones	Great Adventure	Dr. Kildare
The Flintstones	Great Adventure	Dr. Kildare
Donna Reed	Perry Mason	Dr. Kildare
Donna Reed	Perry Mason	Dr. Kildare
Mr. Ed	Perry Mason	Hazel
Mr. Ed	Perry Mason	Hazel
Password	The Nurses	Family Affair
Password	The Nurses	Family Affair
Jimmy Dean	The Nurses	Family Affair
Jimmy Dean	The Nurses	Family Affair
Jimmy Dean	Lassie	Hullabaloo
Jimmy Dean	Lassie	Hullabaloo
Lawrence Welk	Lassie	Hullabaloo
Lawrence Welk	Lassie	Hullabaloo
News Weather	News	News Weather
News Sports	Weath Sports	Night Show
Movie	Perry Como	Tonight Show
Movie	Perry Como	Tonight Show
Movie	Perry Como	Tonight Show
Movie	Perry Como	Tonight Show

FRIDAY

	AM News	Sat Night
Pete & Gladys	I Love Lucy	Sat Night News
Pete & Gladys	I Love Lucy	Sat Night Movie
Mr. Ed	Jack LaLanne	Conversation
Mr. Ed	Dick Clark	Conversation
Mister Ed	Dick Clark	Dating Game
Mister Ed	Dick Clark	Dating Game
Father Knows Best	Days of Our	Let's Explore
Father Knows Best	Days of Our Nites	Let's Explore
Tombstone Terr	Password	Hullabaloo
Tombstone Terr	Password	Hullabaloo News
Frontline	Newlywed	Hullabaloo
Frontline	Newlywed	Hullabaloo
Cartoons	Ah Wilderness	Ann Sothern
Noon	Ah Wilderness	Ann Sothern
Peter & the Beaver	Password	Hullabaloo
Peter & the Beaver	Password	Hullabaloo
Peter & the Beaver	Password	Hullabaloo

NOT WATERED

DURBAN, Natal Province, South Africa (AP)—It was not water that suddenly began coursing down the dry bed of a stream at Edendale, near Pietermaritzburg, in the Natal Province. But a cow standing listlessly on the bank was not to know that.

She took a few tentative licks—and than began drinking with extraordinary enthusiasm. The result was a hangover that lasted for days.

The source of her jag? Upstream a squad of policemen had emptied nearly 3,000 gallons of moonshine into the bed of the stream. They discovered the illicit liquor in 64 44-gallon drums buried in the ground over a distance of 150 years. Only the tops of the drums were visible.

The size label on a sheet represents the size of the sheet before it is hemmed. The hemming usually shortens the sheet by about five inches.

Television Programs

	KRDO-TV (ABC) 13	KKTV (CBS) 11	KOAA-TV (NBC) 5
6:00	Power Tools	Great Adventure	Report
6:15	Power Tools	Great Adventure	Report
6:30	The Flintstones	Great Adventure	Dr. Kildare
6:45	The Flintstones	Great Adventure	Dr. Kildare
7:00	Donna Reed	Perry Mason	Dr. Kildare
7:15	Donna Reed	Perry Mason	Dr. Kildare
7:30	My Three Sons	Perry Mason	Hazel
7:45	My Three Sons	Perry Mason	Hazel
8:00	Ensign O'Toole	The Nurses	Perry Como
8:15	Ensign O'Toole	The Nurses	Perry Como
8:30	Jimmy Dean	The Nurses	Perry Como
8:45	Jimmy Dean	The Nurses	Perry Como
9:00	Jimmy Dean	Colo. Wildlife	Temple Houston
9:15	Jimmy Dean	Colo. Wildlife	Temple Houston
9:30	Fractured Flickers	Probe	Temple Houston
9:45	Fractured Flickers	Probe	Temple Houston
10:00	News - Weather	News	News - Weather
10:15	News - Sports	Weath - Sports	Tonight Show
10:30	"Across the Wide Missouri"	"Dalton Girls"	Tonight Show
10:45		"Dalton Girls"	Tonight Show
11:00	"Wide Missouri"	"Dalton Girls"	Tonight Show
11:15	"Wide Missouri"	"Dalton Girls"	Tonight Show
11:30	"Wide Missouri"	Sign Off	Tonight Show
11:45	"Wide Missouri"		Tonight Show

FRIDAY

8:00		A.M. News	Say When
8:15		Mike Wallace	Say When - News
8:30	Price Is Right	I Love Lucy	Word for Word
8:45	Price Is Right	I Love Lucy	Word for Word
9:00	Get the Message	Jack LaLanne	Concentration
9:15	Get the Message	Jack LaLanne	Concentration
9:30	Missing Link	Pete & Gladys	Missing Links
9:45	Missing Link	Pete & Gladys	Missing Links
10:00	Father Knows Best	Love of Life	1st Impression
10:15	Father Knows Best	Love of Life—News	1st Impression
10:30	Tennessee Ernie	Tomorrow	Truth or
10:45	Tennessee Ernie	Guiding Light	Consequences - News
11:00	Traveltime	Stooges - Popeye	Colorado Classroom
11:15	Traveltime	Stooges - Popeye	Colorado Classroom
11:30	Cartoons	As World Turns	Ann Sothern
11:45	News	As World Turns	Ann Sothern
12:00	Leave It to Beaver	Password	Let's Make a
12:15	Leave It to Beaver	Password	Deal - News
12:30	Day in Court	House Party	The Doctors
12:45	Day in Court	House Party	The Doctors
1:00	Queen for a Day	Tell the Truth	Another World
1:15	Queen for a Day	Truth - News	Another World
1:30	Who Do You Trust	Edge of Night	You Don't Say
1:45	Who Do You Trust	Edge of Night	You Don't Say
2:00	"Across the Wide Missouri"	Secret Storm	"Dr. Socrates"
2:15	"Wide Missouri"	Secret Storm	"Dr. Socrates"
2:30	"Wide Missouri"	Bingo	"Dr. Socrates"
2:45	"Wide Missouri"	Bingo - News	"Dr. Socrates"
3:00	"Wide Missouri"	Party Line	"Dr. Socrates"
3:15	"Wide Missouri"	Party Line	"Dr. Socrates"
3:30	"Wide Missouri"	Playhouse	For Women Only
3:45	"Wide Missouri"	Playhouse	For Women Only
4:00	Trail Master	TV News - Blinky	Match Game
4:15	Trail Master	Blinky - Popeye	Game - News
4:30	Trail Master	Blinky - Popeye	Danny Thomas
4:45	Trail Master	Blinky - Popeye	Danny Thomas
5:00	Mickey Mouse	Rep - Comment	Matilda Gorilla
5:15	Mickey Mouse	Comment - Weath	Matilda Gorilla
5:30	Bob Cochran - News	Cronkite	Huntley - Brinkley
5:45	News Spts - Wea	Cronkite	Huntley - Brinkley
6:00	Leave It to Beaver	Password	Report
6:15	Leave It to Beaver	Password	Report
6:30	Civil Rights	Route 66	Bob Hope
6:45	Civil Rights	Route 66	Bob Hope
7:00	Civil Rights	Route 66	Bob Hope
7:15	Civil Rights	Route 66	Bob Hope
7:30	Barker's Law	Twilight Zone	That Was the
7:45	Barker's Law	Twilight Zone	Week That Was
8:00	Barker's Law	Alfred Hitchcock	Jack Paar
8:15	Barker's Law	Alfred Hitchcock	Jack Paar
8:30	Power Tools	Alfred Hitchcock	Jack Paar
8:45	Power Tools	Alfred Hitchcock	Jack Paar
9:00	Flights	Marshal Dillon	Naked City
9:15	Flights	Marshal Dillon	Naked City
9:30	Flights	To Tell the Truth	Naked City
9:45	Maze That Spare	To Tell the Truth	Naked City
10:00	Perspective	News - Comment	News-Weather
10:15	Perspective	Weather - Sports	Tonight Show
10:30	"Big Jim McClain"	The Bat	Tonight Show
10:45	"Big Jim McClain"	The Bat	Tonight Show
11:00	"Big Jim McClain"	The Bat"	Tonight Show
11:15	"Big Jim McClain"	The Bat	Tonight Show
11:30	"Big Jim McClain"	The Bat	Tonight Show
11:45	"Big Jim McClain"	The Bat	Tonight Show

RADIO PROGRAMS

KSSS—740 Kc.— NEWS: 6, 6:30, 7, 7:30, 8, 8:30, 9:30, 10, 10:30, 11:30 a.m.; 12 noon, 12:30, 1:30, 2:30, 3:30, 6:30, 7:30, 8:30, 10:30, 11:30 p.m. and 12:30 a.m. SPORTS: 7:40 a.m. and 9:33 p.m. Sign Off 1 a.m.

6:15	Wake Up Light	9:55	Jr. Amos	4:30	Traffic Jam	6:45	On at Night
9:45	Bright & Blue	12:15	Sweet & Swing	6:00	On at Night	10:00	Music for Lovers

KRDO—1240 Kc.— NEWS: 5:30, 6:15, 6:45, 7:15, 8, 8:30 a.m. and on the hour 9 a.m. thru 12 noon, and 2 to 6 p.m., 8, 9, 10 p.m. and 12 midnight. DATELINE: 9:30, 11:30 a.m. and 3:30 p.m. SPORTS: 5:32, 7:20 a.m. and 5:35 p.m. WEATHER: 6:30, 7:10, 7:40, 8:15 a.m., 4:45 and 6:15 p.m.

6:00	Wall Street		Frazer	11:05	Vern Joyner	5:35	Hal McMillan
6:15	Collen's Adventure	5:00	Skip Stephenson	11:15	Party Line	6:00	Wall Street
6:30	Life Line	5:55	Ft. Carson Report	11:30	Wall Street	6:20	Collen's Adventure
6:45	All Kinds of Music	6:00	Town Patrol	2:00	Skip Stephenson	6:30	Life Line
7:00	Pops Concert	8:20	Music	2:30	NORAD Report	6:45	World of Folk Music
12:05	Christophers & Sign Off	8:35	Vern Joyner	2:45	Skip Stephenson	7:00	Pops Concert
	FRIDAY	9:05	Wall Street	4:05	Vern Joyner	12:05	Christophers & Sign Off
4:55	Portals of	10:00	A.M. Show				

KVOR—1300 Kc.—92.9 Megacycles

(CBS, ABC, IMN) NEWS: On the hour 1 a.m. thru 6 p.m.; 6:30 a.m. Monday, Wednesday, Friday, 7:25, 7:30, 7:50 a.m.; 8, 9:55, 10:55 p.m. and 12 midnight. SPORTS: 7:55 a.m.; 5:30, 5:55, 6:31, 7:20 p.m. WEATHER: 7:10, 7:45 a.m.; 12:15 p.m.

6:15	Bible Word	6:15	Swingalong	1:30	Woman's World	6:15	Bible Word
6:44	Bandstand	8:25	Hemingway	1:45	G. Moore	6:44	Bandstand
7:00	F. Morgan	8:30	Swingalong	1:55	Broadmoor	7:00	F. Morgan
7:15	M. Rath	8:45	P. Harvey	2:15	Rumpus Room	7:15	M. Rath
7:35	Dimension	8:55	Fashion Report	2:30	Fashion Notes	7:35	Dimension
7:45	Pat Boone					7:45	Pat Boone
8:00	Music	9:00	A. Godfrey	2:50	Rumpus Room	8:00	Music
9:00	Town and Country	10:00	Ed Dale			9:00	Town & Country
10:50	Ft. Carson	11:00	Dear Abby	3:05	Folk Song	10:50	Ft. Carson
11:00	Town and Country	11:10	Open Circuit	3:10	Chise Ltd.	11:00	Town & Country
	FRIDAY	11:30	Women of Washington	3:25	Folk Song		
12:05	Town & Country	11:35	Open Circuit	4:15	Swingalong		
3:45	Ranch to Market	11:55	Hollywood Housewife	4:30	Sidelights		
		12:10	Melodies	4:34	Swingalong		
				5:45	L. Thomas		

KYSN—1460 Kc— NEWS AND WEATHER: 55 past the hour HEADLINES AND WEATHER: 9:27 a.m. thru 2:27 p.m.; 6:27 p.m. thru 11:27 p.m. SPORTS, HEADLINES AND WEATHER: 6:25 thru 8:25 a.m.; 3:25 thru 5:25 p.m. WEATHER: 15 and 45 past the hour. Ski REPORT: Friday 6:30 and 8:30 p.m.; Saturday 8:30 a.m. and 12:30 p.m. ROAD REPORTS: Within the weather as conditions warrant. FISHING AND HUNTING FORECAST: 5:25 Friday.

6:00	C. Hale	5:00	S. Campbell	7:00	Gene Towne	8:00	R. Roberts
8:00	R. Roberts	9:00	Gene Towne	4:00	Hit Parade		
	FRIDAY	11:00	J. Schafer	6:00	C. Hale		

KRYT—1530 Kc.— NEWS: 12:15 and 5 p.m. Military and government news at 20 minutes before the hour. WEATHER: 7:15, 8:15, 10:15, 11:15 a.m.; 12:30 and 5:05 p.m. Sign off 6:30 p.m.

6:00	Albums of Music	6:00	Morning Show	12:00	Mid-day Melodies	1:00	Albums Music
	FRIDAY	6:00	D. Pledger				

KPIK—1580 Kc.— NEWS: National, 55 minutes after the hour; regional, 12 noon, and 30 minutes after the hour. SPORTS: 7:45 a.m. and 4:25 p.m. WEATHER: 15 minutes after the hour.

6:00	Wall Stare	7:00	Jazbird Jamboree	5:00	G. James Grand Ole Opry	7:00	Sign Off
6:55	Evangelistic	8:00	G. James	6:00	Wall Stare		
7:00	Sign Off	11:05	Farm News	6:55	Evangelistic		
	FRIDAY	11:15	Jerry Potts				
5:00	Jerry Potts						

KRCC—FM—91.3 Megacycles

3:00	Sign On	3:45	U.S. Treas.	7:00	Interview	10:15	This I Believe - S.O.
3:05	Campus News	6:00	Parts Startime	7:15	Music		
3:15	Music	6:30	Dinner	7:45	Interview		
3:30	Class Room		Music	8:00	Concerto		
				10:00	News-Wrs		

KLST—FM—94.3 Megacycles

6:00	Dinner Music	8:00	Sign On	5:00	Local News	6:00	Dinner Music
7:00	Early Eve. Music	9:01	Instruments	5:03	Stereo Music	7:00	Early Eve. Music
9:00	Relax With Stereo	12:00	Ft. Carson Report	5:30	Medical News	8:00	Relax With Stereo
12:00	Sign Off	12:05	Music for Luncheon	5:35	Stereo Music	12:00	Sign Off
	FRIDAY	1:00	Stereo Music				

KFMH-FM—96.5 Meg.— News, Weather 8:00, 10:00, 12:00, 2:00, 4:00 and 6:00

6:00	Dinner Music		FRIDAY	1:00	World of Music	7:30	Overture
7:00	Concerto	8:00	Sunny Side	2:05	By Request	8:00	Symphony Hall
7:30	Overture	9:00	Brdway to Hollywood	4:10	Intermezzo	9:00	Encore
8:00	Symphony Hall	10:05	Concert Magic Carpet	5:00	Cocktail Time	9:30	Command Perform
9:00	Encore	11:25	Think Young	6:05	Dinner Concert	10:00	Starlight Serenade
9:30	Command Perform	11:30	Melodies	7:00	American Scene		
10:00	Starlight Serenade	12:10					

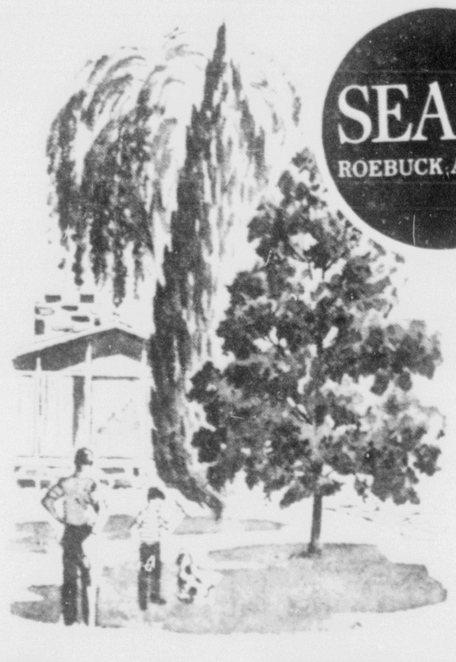
KCMS-FM 102.7 Meg.; AM 1490 Kc.

6:00	Dinner Music		FRIDAY	4:00	Voice of America	8:15	p.m. Concert
7:00	p.m. Music	8:00	Marches	4:15	Stereophonic	9:30	New Records
7:30	Show Time	8:15	a.m. Show Until Noon	5:30	Dinner Music	10:00	Music
8:00	Voice of America	8:40	School News	5:55	Wall Street	11:00	Sign Off
8:15	p.m. Concert	9:20	Wall Street	6:00	Dinner Music		
9:30	New Records	11:15	Voice of America	7:00	p.m. Music		
10:00	Music	12:00	Melody Matinee	7:30	Show Time		
11:00	Sign Off	3:00	FM Stereo	8:00	Voice of		

Shop Tonight and Friday 'til 9 p.m.

You Can Count on Us For

Spectacular SAVINGS



SEARS ROEBUCK AND CO.

Weeping Willows
Mugho Pines

your choice **1.99**

Weeping Willow:

5 gal. can - Extra beautiful for large grounds. Huge - growing tree with pendulous branches that sway gracefully to the ground.

Mugho Pine:

1 gal. can - Grows nicely on the north side or shady side of your house.

Bedding Flowers



Your Choice only **44¢**

- Mums
- Vining Geraniums
- Seedum
- Perennials

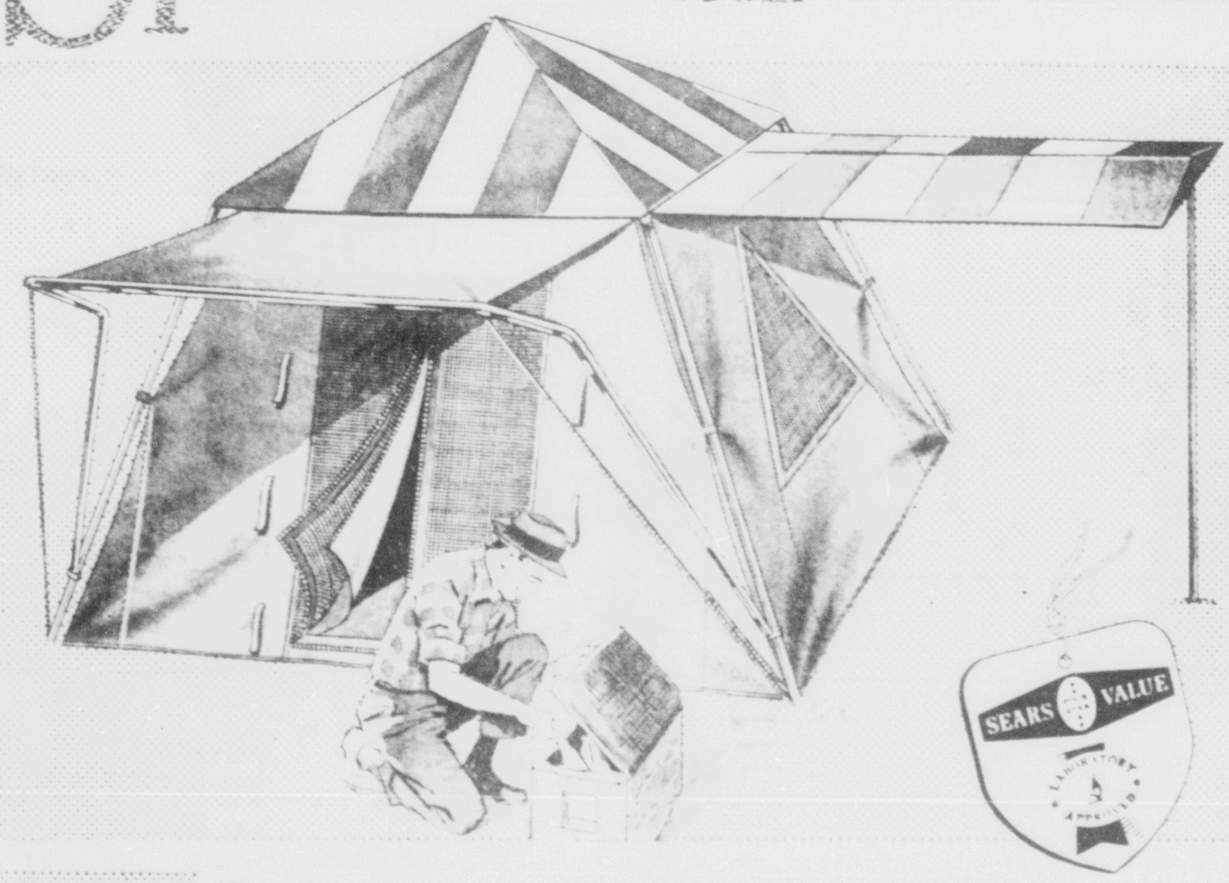
Petunias 59¢ Box

real nice

All Bare Root Nursery Stock Regular 77c to $3.98 **½ price**

We have American Flags

CHARGE IT on Sears Revolving Charge



★ Tested QUALITY You can count on Sears for First Quality

★ Proved VALUE Checked by Sears Own Laboratory

★ Extra SAVINGS Priced lower than Every Day Low, Low Prices

Regular $100 Easy-to-Erect, Outside Aluminum Frame

11x11-ft. Umbrella Tents

SAVE OVER $21

3 DAYS ONLY **78.88**

Better Because:

- Super-dry finish cotton fabric
- Separate, zippered privacy door
- Extra-wide 6½-ft. square eaves
- Vinyl-coated nylon flooring
- Tent fly and side awning optional at extra charge

CAMPING AT ITS FINEST. The aluminum frame with one-piece folding top lets you pitch your tent in minutes. Inside the tent you get roomy, pole-free comfort. Inside-zippered windows and screened door give 4-way ventilation.

PHONE SEARS. Call 632-5566 for All Your Camping Needs

STEEL-WALL POOLS

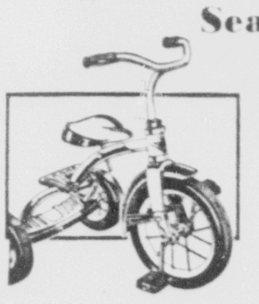


Beat the Summer Heat This Fun-Filled Way

7 ft.x15-in. **12.88**

Big 7-ft. x 15-in. pool built to take it from active splashers. Solid steel wall is bonderized. Enameled on both sides. Tough vinyl liner resists mildew. Holds 360 gal.

New Easy-Running Sears Tricycles



7.99

10-in. ball-bearings front wheel, tubular steel frame. Adjustable seat, in aqua. Other sizes comparable prices.

Vinyl Wading Pools for Backyard Fun



4.98 57-in.x9-in.

Children will have hours of fun with this 2-ring inflatable pool. Easy push-pull valve. Deflates into small package. 55-gallon capacity. Blue.

Shop at Sears and Save

Satisfaction Guaranteed or Your Money Back

SEARS

100 Southgate Center

Phone ● 632-5566 ●

"Really Free Parking" for 1000 cars

"Friendliest Store" in Town

Shop Tonight and Friday Until 9 P.M.

SEARS ROEBUCK AND CO.

Leadership SALE

Stays Gleaming-bright Year After Year

One Coat House Paint



Regular $6.98
3 Days Only
4.99 Gallon

Goes on bright and stays that way. Saves time, work, the cost of a second coat. Fade resistant.



Choose from 22 House-bright colors and Non-Chalking White

Clover pink	Forest green	Buff
Flamingo	Coach red	Beige
Oxide red	Cascade gray	Spice
Chocolate brown	Mist green	Dove
Bisque	Sunlight yellow	Wicker Beige
Leather brown	Emerald green	Colonial Adobe
Gull gray	Holly green	Bermuda Sand
	Bungalow green	

20-ft. Wood Extension Ladders

3 Days Only

18.88

23.88

27.88









3 at 1 | 77c | 3.88

Sears Master-Mixed Roof, Barn, Fence Paint

- Barn Red

Regular $4.98
3 Days Only
2.55

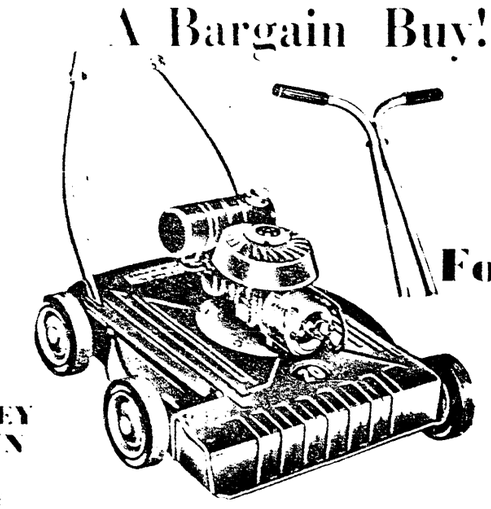
Regular Size Can
3.19

3.49



A Bargain Buy! 2½-H.P. 20-inch

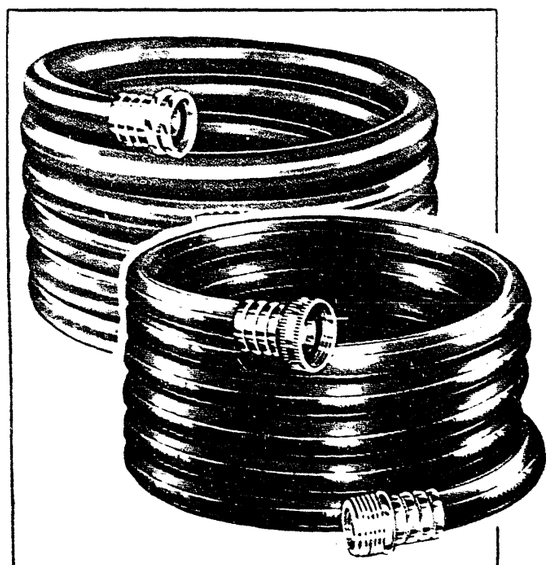
Rotaries



For Only 28.99

- 2½ HP engine

Taking care of your lawn on a tight budget? Don't miss this chance to own the time and work-saving convenience of a power mower. Steel housing. Front-side discharge. Height of cut 1-1/4-2-1/4-in.



NO MONEY DOWN

Sears Fine Quality Garden Hose

Regular $12.95 Plastic **9.99**

Regular $17.95 Neoprene **12.99**

100-Ft.

5/8-in. Plastic Hose—

5/8-in. Neoprene Rubber—

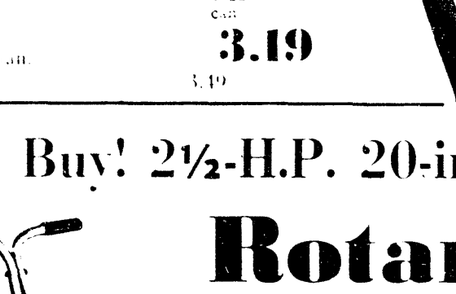
Sears Craftsman 2-HP 18-in. Reels

For Only

58.99



Sears has a complete line of Power Mowers



3 Cubic Foot Wheelbarrows

For Only **6.99**

Lightweight. Tubular steel frame. Low dump. Perfectly balanced!

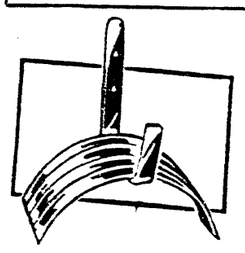
Tremendous Value!

Shovels

While They Last

$1

Lightweight, long handled shovels. High carbon steel. Ash handle. See them today!



Hose Holders Hold 100 Feet of Hose

Regular 79c **59c**

Made of rust-proof aluminum. Mounts on wall or post. Keeps hose from kinking.



Craftsman 2-arm Lawn Sprinklers

Regular $6.49 **$5**

Useful coverage: a 42 foot circle. 5 adjustments. Revolving or stationary action.

Shop at Sears and Save

Satisfaction Guaranteed or Your Money Back

SEARS

100 Southgate Center • Ph. 632-5566 • Free Parking for 1000 cars

"The Friendliest Store in Town"

Cripple Creek - Victor News

By NAOMA POPE — 277J

Mrs. Luther Nutter of the Way Inn was hostess to the WBA at a luncheon at the Inn. Mrs. K. W. [illegible] Mrs. M. [illegible] Mrs. Margaret Mc[illegible] Mrs. Catherine [illegible] Mrs. Ruth N[illegible] Mrs. Bertha [illegible] and Mrs. [illegible]

Mrs. Betty Bla[illegible]

Mrs. [illegible] Stevens

Mrs. Lee Harris

The Victor Woman's Club met at the Masonic Hall in Victor April 14 for its regular monthly meeting. The business meeting was preceded by a dessert luncheon served by Mrs. John Blomquist and Mrs. Charles F. Brown. Mrs. J. A. McClintock gave a most interesting conservation program, and Mrs. James Cameron gave a program of colored slides showing 10 room settings emphasizing [illegible] beauty, distinctive decor [illegible] and [illegible] the home. Pars

Mrs. Wm. Hoyt and Mrs. [illegible] and daughters Susie and Kim and [illegible] and [illegible] Mr. and Mrs. Bob Kelso [illegible] Wheatridge.

Mrs. Ross Brown [illegible] Colorado, a former Victor resident, is spending a few days here visiting Mr. and Mrs. T. [illegible] Kelso and other friends and her brother, Jack Davis.

On April 25 Norman Olson, Jon VanDerwalker, Arthur Wallace, John Blomquist and Arthur Davidson, members of Masonic Lodge No. 99 AF and AM, attended the laying of the cornerstone of the new Junior-Senior High School in Woodland Park.

Section D - Advertising

Shop Tonight and Friday Until 9 P.M.

SEARS ROEBUCK AND CO.

Leadership SALE

Stays Gleaming-bright Year After Year



One Coat House Paint

Regular $6.98
3 Days Only

4.99 Gallon

Goes on bright and stays that way. Saves time, work, the cost of a second coat. Fade resistant.



Choose from 22 House-bright colors and Non-Chalking White

Clover pink	French gray	Black
Flamingo	Charcoal	Tusk ivory
Oxide red	Cascade gray	Spearmint
Chocolate brown	Mist green	Cream
Bisque	Sunlight yellow	Aqua blue
Leather brown	Emerald green	Cinnamon brown
Gull gray	Thalo green	Turquoise green
	Hedgerow green	

20-ft. Wood Extension Ladders

3 Days Only

18.88

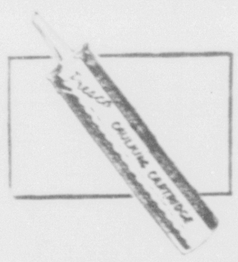


24-foot Size **23.88**

28-foot Length **27.88**

Sturdy coated rungs are carefully notched into side rails for firm support. Rust-resistant guide irons.

CHARGE IT on Sears Revolving Charge



Caulk Cartridges Make Repairs Easy ..... **3 for $1**



Outstanding Value on Turpentine **77c**



Aluminum Paint Helps Stop Rust **3.88**

Scars Master-Mixed

Roof, Barn, Fence Paint

- Barn Red

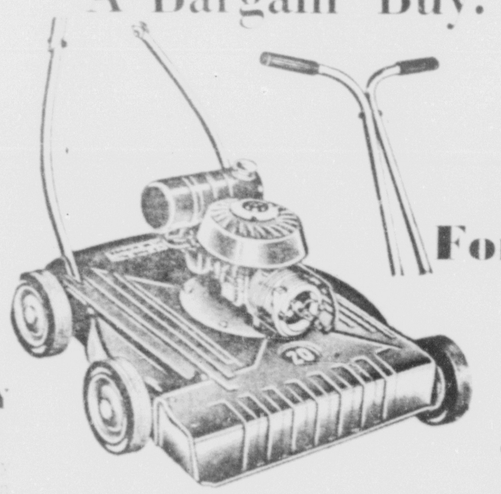
Regular $4.98
3 Days Only

2.55 gallon in 5-gal can

Regular $4.98 White Per gallon in 5-gal. can 3.49
single gallon **3.19**



A Bargain Buy! 2½-H.P. 20-inch Rotaries

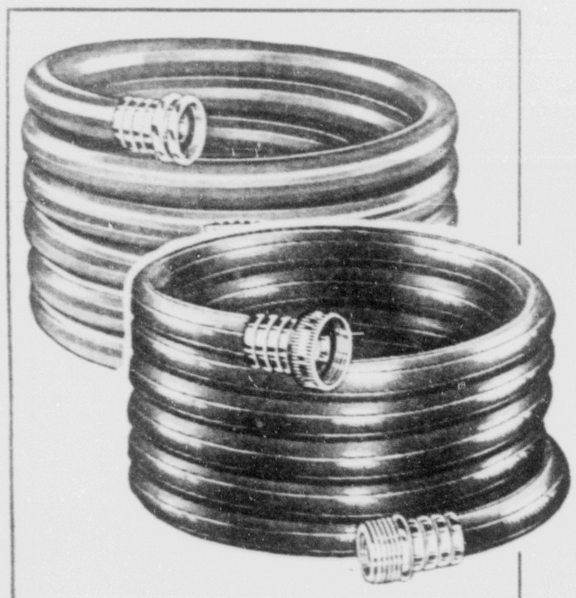


For Only 28.99

NO MONEY DOWN on Sears Easy Payment Plan

- 2½ HP engine

Taking care of your lawn on a tight budget. Don't miss this chance to own the time and work-saving convenience of a power mower. Steel housing. Front-side discharge. Height of cut 3, 1-2, 1, 4-in.



Sears Fine Quality

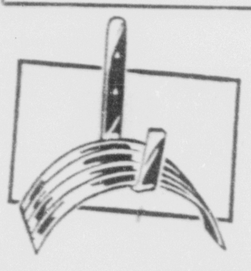
Garden Hose

Regular $12.99 Plastic **9.99** 100-Ft.

Regular $16.99 Rubber **12.99** 100-Ft.

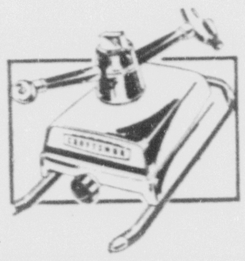
5/8-in. Plastic Hose— black plastic cover with nylon cord reinforced tube. Solid Brass couplings.

5/8-in. Neoprene Rubber— Heavy-duty black neoprene cover resists sun and chemicals. Solid brass couplings.



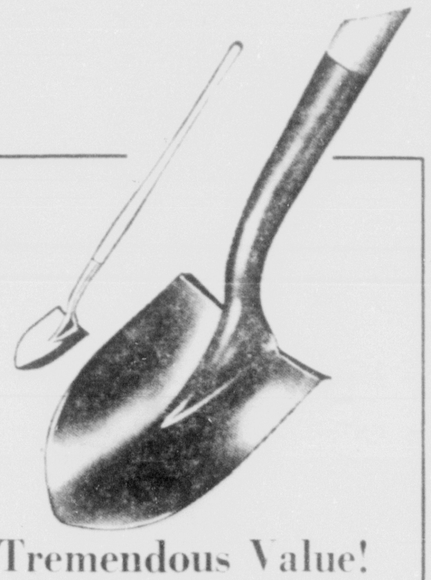
Hose Holders Hold 100 Feet of Hose **59c**

Made of rustproof aluminum. Mounts on wall or post. Keeps hose from kinking.



Craftsman 2-arm Lawn Sprinklers **$5**

Useful coverage: a 42 foot circle. 5 adjustments. Revolving o rstationary action.



Tremendous Value!

Shovels

While They Last

$1

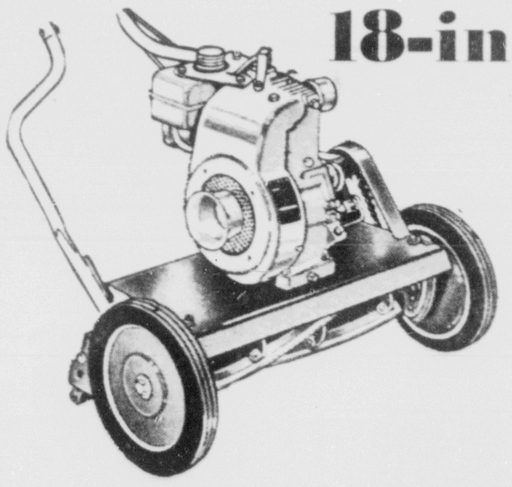
Lightweight long-handled shovels. High carbon steel. Ash handle. See them today!

Sears Craftsman 2-HP

18-in. Reels

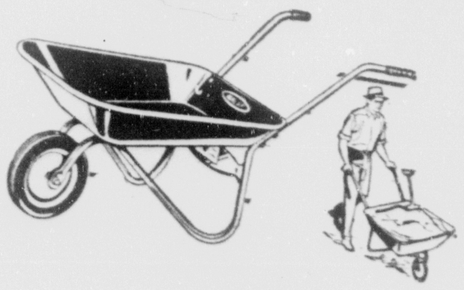
For Only

58.99



Mower has 5 self-sharpening, hardened steel blades. Ball bearing reel. Tubular steel handle.

Sears has a complete line of Power Mowers



3 Cubic Foot Wheelbarrows

For Only **6.99**

Lightweight. Tubular steel frame. Leg brace. Perfectly balanced.

Shop at Sears and Save

Satisfaction Guaranteed or Your Money Back

SEARS

100 Southgate Center • Ph. 632-5566 • Free Parking for 1000 cars

"The Friendliest Store in Town"

Cripple Creek - Victor News

By NAOMA POPE — 277J

Mrs. Lulabelle Neppel entertained the WBA at her home in Cripple Creek Wednesday evening, May 6. Following the business meeting card games were enjoyed and refreshments were served to Mrs. M. Swift, Mrs. Lou Mentzer, Mrs. Clarine Andrew, Mrs. Catherine Rodgers, Mrs. Edna Nichols, Mrs. Loretta Tremayne and Mrs. Velma Johnson. The next meeting will be held at the home of Mrs. Rodgers Wednesday evening, May 20.

Mr. and Mrs. Henry Hack and children attended the "Grand Ole Opry" at the City Auditorium in Colorado Springs Friday evening.

Mrs. Minnie Gongway has returned to Cripple Creek from Rocky Ford, where she has spent the winter months.

Mr. and Mrs. Leslie Wilkinson were among Canon City visitors Saturday.

Wayne Heifner and children, Jerry, Ronnie Jo and Rhonda, were Colorado Springs visitors Saturday. Joe Harris of Colorado Springs returned with Jerry to spend the night.

Mr. and Mrs. Marvin Cook and children, Gari, Lou and Joe, spent Mother's Day in Colorado Springs visiting Mr. and Mrs. Harry Allen, Sr., and Mr. and Mrs. Harry Cook.

Mr. and Mrs. Franklin Sanders and daughter, Mary Teresa, were among Colorado Springs visitors Sunday.

Guests over the weekend of Mr. and Mrs. James Smith and sons and Mrs. Nellie Millen were Mr. and Mrs. Bill Sellers and children, of Colorado Springs.

Mr. and Mrs. Paul House, of Canon City, spent the weekend in Cripple Creek.

Mr. and Mrs. Royce Kelso, Randy King and Kathy Kelso, were visitors in Canon City Sunday with Mrs. Vena Patton. Sunday afternoon Mr. and Mrs. King and Mrs. Patton visited with Mr. and Mrs. Don Kerr in Florence.

Mrs. James Sterrett and daughter, Nancy, Mrs. James White, Mr. and Mrs. Al Pope and daughter, Jacque Jean, spent Mother's Day in Colorado Springs with Mrs. Anna Hurley. The group attended the movie "South Pacific."

Jay King was a weekend guest of Nathan and Ernest Patton in Canon City.

Art Tremayne was a business visitor in Canon City Saturday.

Mr. and Mrs. James Chapman and Richard were weekend visitors in Cripple Creek.

Ronnie Jo Heifner was a Sunday overnight guest of Sue Shepard in Manitou Springs.

Mr. and Mrs. Carl Coffin of Colorado Springs spent Sunday here visiting Mr. and Mrs. Alfred Delaney and children, Mrs. Edna McGee and other relatives and friends.

The Rev. T. J. Willard, of Cripple Creek, will fill the pulpit of the Calvary Baptist church in Pueblo for the next three Sundays, while the Rev. Melvin Moyer is attending the annual Baptist convention in Atlantic City. Rev. Moyer will also vacation with relatives in Pennsylvania.

Mrs. Ralph Dial and Mrs. Al Pope were business visitors in Colorado Springs Tuesday.

Mother's Day guests at the Wayne Heifner home in Cripple Creek were Mrs. Paul Shepard, Sue and Butch Shepard, Mr. and Mrs. Emmett Hoolihan and children.

Mrs. Edna Nichols, Mrs. Robert Mentzer, Mrs. Carl O. Neppel, Mrs. Otto Rodgers, Mrs. Harry Andrew, Mrs. Virgil Kellogg, Mrs. Lillis Fletcher and Mrs. Hazel Elliott spent Tuesday in Colorado Springs, where they visited the Trianon in Broadmoor, enjoyed lunch at the Village Inn, and attended the movie "South Pacific," at the Cooper Theatre.

Mrs. Richard Williams entertained the ELE - TNT club at her home on West Four Mile Tuesday evening. Following the business meeting a social hour was enjoyed and card games were played. The hostess served delicious refreshments at the close of the evening. Present were: Mrs. Williams, Mrs. Joe Burns, Mrs. Ralph Davis, Mrs. Lee Ray Hawkins, Mrs. Joe Swift, Mrs. Leslie Wilkinson, Mrs. Walter Witcher, Mrs. Robert Mentzer and Mrs. Edna Nichols.

The Victor Woman's Club met at the Masonic Hall in Victor April 11, for its regular monthly meeting. The business meeting was preceded by a dessert luncheon served by Mrs. John Blomquist and Mrs. Charles F. Brown. Mrs. J. A. McClintick gave a most interesting conservation program, and Mrs. James Cameron gave a program of colored slides, showing 40 room settings emphasizing color, beauty distinctive decor and personality for the home. This was accomplished by the use of rayon and celanese fabric. The nominating committee presented the names for the forthcoming year's officers. Those elected were: First vice president, Mrs. George Carter; second vice president, Mrs. James Cameron; secretary, Mrs. William Hewitt; treasurer, Mrs. Charles F. Brown; parliamentarian, Mrs. Ruth Thomas; historian, Mrs. John Blomquist, and member - at - large, Mrs. O. E. Wing. Since there is no president, the past presidents will preside at the meetings as they have in the past. As is the custom for Mrs. Cameron's program, a four - yard length of celanese dress material was presented Mrs. A. B. Smith.

Airman I.C. and Mrs. Jrery Trent and children returned to Turner Air Base at Albany, Ga., where Jerry is stationed, after spending two weeks here visiting his parents, Mr. and Mrs. Ted Trent, and other relatives.

Mrs. Fred Polkinghorn returned from Indian Springs, Nev., where she spent seven wekes visiting her sister and brother - in - law, Mr. and Mrs. Les Myers. While she was away she and Mrs. Myers took a trip through Kingman and Prescott, Ariz., and into New Mexico and California.

The Past Presidents Club met recently at the home of Mrs. George Carter, in Goldfield. Mrs. Wm. Hewitt presided at the business meeting. At the close of the meeting lovely refreshments were served by the hostess to Mrs. O. E. Wing, Mrs. A. B. Smith, Mrs. J. A. McClintick, Mrs. James Cameron, Mrs. John Blomquist and Mrs. Hewitt.

Maria VanDerwalker, of Colorado Springs was a recent weekend visitor in Victor with her family, Mr. and Mrs. Jon VanDerwalker.

Mr. and Mrs. Robert Bowers and children, Roberta and Kim, of Denver, spent the weekend here visiting their parents, Mr. and Mrs. M. E. Bowers in Victor, and Mrs. Julia Sullivan in Goldfield.

Mr. and Mrs. Rodger Ice were in from Pueblo Sunday. Mr. Ice filled the pulpit for church services at the First Baptist church. They were luncheon guests of Mr. and Mrs. A. B. Smith.

Sunday dinner guests of Mr. and Mrs. A. B. Smith were Mr. and Mrs. Bill Smith and daughter, Sheila, of Leadville, and Betty Galatia, of Victor.

Wilbur Porter, of Colorado Springs spent the weekend here visiting his parents, Mr. and Mrs. Wm. Porter.

The Baptist Ladies Aid met recently at the church for the monthly covered dish birthday luncheon for April, in honor of Mrs. A. B. Smith. The beautiful birthday cake was brought by Mrs. John Forselius and was served with ice cream. The afternoon was spent quilting, and Mrs. Tom Dunn gave the missionary lesson, assisted by Mrs. Forselius and Mrs. Fred Felger. Others present were: Mrs. A. D. Pedrie, and grandchildren Roberta and Richard, Mrs. Margaret Blackledge, Mrs. Ray Primm, Mrs. Eva Fisk and Mrs. Olive Wire.

Weekend guests of Mr. and Mrs. Virgil Wilkensen were Mr. and Mrs. Lyons and family of Ft. Morgan.

Jack Davis spent Monday in Colorado Springs on business.

Mr. and Mrs. Carl Forselius and Mrs. John Forselius spent Wednesday in Colorado Springs on business.

Mr. and Mrs. June Moore, of Farmington, N.M., were recent weekend visitors in Victor. They were guests of Mrs. Moore's mother, Mrs. Zora Hansen.

The Rev. and Mrs. Paul McDowell and children Timmy and Leah, of Pueblo, spent Thursday here visiting many friends and were the luncheon guests of Mrs. McDowell's mother, Mrs. Bertha Munn.

Mr. and Mrs. Guy Freeman spent Thursday in Colorado Springs on businses.

Mrs. Wm. Hewitt was a recent weekend guest in Boulder of her son - in - law and daughter, Mr. and Mrs. Bob Sanders and daughters, Sheri and Kim, and other relatives and her parents, Mr. and Mrs. Rete Kiplinger, of Wheatridge.

Mrs. Rose Breen from southern Colorado, a former Victor resident, is spending a few days here visiting Mr. and Mrs. Tony Kelso and other friends, and her brother, Jack Davis.

On April 25, Norman Olson, Jon VanDerwalker, Arthur Wallace, John Blomquist and Arthur Davidson, members of Masonic Lodge No. 99, AF and AM, attended the laying of the cornerstone of the new Junior - Senior High School in Woodland Park.

Penneys
ALWAYS FIRST QUALITY

FRIDAY—2 BIG DAYS—SATURDAY

RUMMAGE!

SHOP PENNEY'S MON. AND FRI. 9:00 A.M. TO 8:30 P.M.

DUE TO LIMITED QUANTITIES AND SUCH SENSATIONAL PRICES ON THIS QUALITY MERCHANDISE, WE CANNOT:

1. Sell to Retailers or Wholesalers.
2. Accept Telephone Calls on this Special Merchandise.
3. Hold Any Mdse. for Later Pick-up.

RUMMAGE SPECIALS 2ND FLOOR!

DRASTIC REDUCTION! EARLY SUMMER
BETTER DRESSES
$4 GROUP 1 — $5 GROUP 2 — $8 GROUP 3 — $10 GROUP 4

20 ONLY
SPRING SUITS $4

40 ONLY
MATERNITY WEAR $1 Each

SOLID COLORS
COTTON BLOUSES $1

CLEAN-UP OF ENTIRE STOCK
EARLY SUMMER MILLINERY
1.50 — 2.50

SOLID COTTON
TAPERED SLACKS 1.88

VERTICAL STRETCH
STRETCH SLACKS 4.99

ARNEL COTTON
SLEEVELESS BLOUSES 1.50

PRINT TOPS! SOLID BOTTOMS!
MISSES' MID-CALF SETS 1.50
All cotton in your choice of many smart colors and patterns. Printed tops and solid bottoms.

ALL TYPES - SIZES 1 TO 3
Toddlers' Playwear 88¢

GIRLS' SIZES 4 TO 14
BOUFFANT SLIPS 88¢

Sizes 3 to 14 — Drastically Reduced. Hurry!
GIRLS' BETTER DRESSES 2.44
Choose from many, many styles, types in your choice of many colors. See seersucker and all cottons. Come in early and select several at this low price.

GIRLS'
COTTON PANTIES 25¢

GIRLS' COTTON
ROLL-TOP ANKLETS 21¢

40 PKGS ONLY
COTTON DIAPERS $2 Doz.

ASSORTED COLORS
SHORTS & TOPS 2 Pcs. For $3

PLASTIC
BABY CARRIER 3.27

MAIN FLOOR -- WOMEN'S!

MISSES' SIZES - PASTELS
RAYON PANTIES 25¢

TAPESTRY PATTERN
TOTE BAGS 1.44

NEW SHIPMENT
33⅓ RPM RECORDS 77¢

SENSATIONAL GROUP
Summer Jewelry 3 for $1 Plus Fed. Tax

PERFECT QUALITY
Full Fashioned Nylons 3 for $1

2 PATTERNS — 45 PIECE
MELMAC® DINNERWARE 12.88

FINAL CLEAN-UP — SAVE
HOUSEHOLD GADGETS 50¢

PRINTED TUFTED PAD
CHAISE LOUNGE 14.88

PLAID DESIGN — 2 SIZES
FOLDING LUGGAGE 2.48 — 3.88

MANY COLORS - MOST SIZES
CANVAS SLIPPERS 99¢

COTTON - NYLON - DACRON® BLEND
HALF SLIPS 1.50

CLEAN-UP ODDS AND ENDS
MISSES' SLEEPWEAR $1

STRETCH OR REGULAR
WOMEN'S GLOVES 88¢

MAIN FLOOR -- MEN'S!

ASSORTED PATTERNS — SHORT SLEEVES
MEN'S SPORT SHIRTS 4 for $5

2 STYLES — LONG SLEEVES
MEN'S DRESS SHIRTS 2 for $5

MEN'S SHORTS — A-SHIRTS
BRIEFS, T-SHIRTS 2 for $1

SUMMER WEIGHT
MEN'S PAJAMAS $2

WHITE COTTON — MEN'S
HANDKERCHIEFS 8¢

SUMMER COTTON — MEN'S
MEN'S TIES 2 for $1

ASSORTED COLORS TYPES
MEN'S DRESS SOCKS 33¢

MEN'S SUMMER
WALKING SHORTS 2.98

WASHABLE COTTON TWILL
MEN'S TIGHT JEANS 2 for $5

FINE LINE COTTON TWILL
MEN'S SPORT PANTS $3

MEN'S WASH 'N WEAR
TROPICAL SLACKS $5

MEN'S DACRON® 'N COTTON
WASH 'N WEAR SUITS 19.95

BASEMENT SPECIALS!

PRINTED AND SOLID — 6' x 6'
SHOWER CURTAINS $1

4 GAUGE - PLASTIC FITTED
MATTRESS COVERS $1

FOAM RUBBER
BED PILLOWS 2 for $6

SIZE 12" x 12", PASTEL COLORS
WASHCLOTHS 8¢

NO BRAND QUALITY - TYPE 128
SHEETS AND CASES
CASE 2.75¢ — CASE 1.68 — CASE 1.54

ALL COTTON - 24 x 36"
SCATTER RUGS $2

PATTERNED - 48 x 84
READY-MADE DRAPES 2 Pr. for $5

DOUBLE OR SINGLE
CHENILLE SPREADS 2 for $5

81 AND 90" LENGTHS — WHITE
ACETATE PANELS 99¢

SIZES 4 TO 12
BOYS' DENIM JEANS $1

BOYS' STRIPPED
POLO SHIRTS 2 for $1

BOYS' SHORT SLEEVED
SPORT SHIRTS 3 for $5

MEN'S LEATHER
WORK GLOVES 2 for $3

4 BIG CLOSE-OUT RUMMAGE ITEMS! SHOE DEPT.

NO. 1 MEN'S & BOYS'
HIGH TOP CANVAS SHOES 2.99
All white canvas in white only. Thick rubber soles. Sanforized® and air cooled for comfort.

NO. 2 CLOSEOUT
WOMEN'S BETTER SHOES $3
Assorted styles in heels, ties and many more. Reduced to clear.

NO. 3 SPECIAL
BARGAIN TABLE $2
Broken sizes in women's and children's styles. All are slashed to clear.

NO. 4 HOLDS 9-PR
ALL METAL SHOE RACKS $1
Metal shoe racks with strippings keeps shoes in order and around every shoe.

4 BIG CLEAN-UP RUMMAGE ITEMS! PC. GOODS BALCONY

NO. 1 NEW PATTERNS
80-SQUARE PERCALE 4 yds. $1

NO. 2 GOOD QUALITY
UNBLEACHED MUSLIN 5 yds. $1
A good quality muslin.

NO. 3 DISCONTINUED PATTERNS
BROADCLOTHS RAMONA CLOTH 38¢ yd.
Limited quantities of patterns and colors. All first quality. Hurry and save.

NO. 4 BIG SPOOLS
SEWING THREAD 5 for $1
Choose from white or black in the popular sizes. Scoop several spools now and save.

Penneys
ALWAYS FIRST QUALITY

FRIDAY—2 BIG DAYS—SATURDAY

RUMMAGE!

SHOP PENNEY'S MON. AND FRI. 9:00 A.M. TO 8:30 P.M.

DUE TO LIMITED QUANTITIES AND SUCH SENSATIONAL PRICES ON THIS QUALITY MERCHANDISE, WE CANNOT:

1. Sell to Retailers or Wholesalers.
2. Accept Telephone Calls on this Special Merchandise.
3. Hold Any Mdse. for Later Pick-up.

RUMMAGE SPECIALS 2ND FLOOR!

DRASTIC REDUCTION! EARLY SUMMER
BETTER DRESSES
$4 GROUP 1 $5 GROUP 2 $8 GROUP 3 $10 GROUP 4
Fabulous collection of styles, colors, types and patterns. See all cottons, blends and many more. All are top styles reduced to clear.

20 ONLY
SPRING SUITS
$4
Final clean-up of all Spring suits. Greatly reduced. Hurry and save.

40 ONLY
MATERNITY WEAR
$1 Each
See tops, pants, skirts, assorted colors and patterns. All from much higher prices.

SOLID COLORS
COTTON BLOUSES
$1
Roll-up sleeves, assorted collars, all cotton and completely machine washable. Scoop several now and save.

CLEAN-UP OF ENTIRE STOCK
EARLY SUMMER MILLINERY
1.50 2.50
See an excellent collection of styles in straws and other types. Many colors too.

SOLID COTTON
TAPERED SLACKS
1.88
Solid colors in all cotton. French style waist. Washable with hidden zippers and

VERTICAL STRETCH
STRETCH SLACKS
4.99
Cotton and nylon blend in your choice of many colors. Great fashion idea.

ARNEL COTTON
SLEEVELESS BLOUSES
1.50
Arnel® triacetate and cotton in your choice of many pastel colors. Washable too.

PRINT TOPS! SOLID BOTTOMS!
MISSES' MID-CALF SETS
All cotton in your choice of many smart colors and patterns. Printed tops and solid bottoms.
1.50

ALL TYPES - SIZES 1 TO 3
Toddlers' Playwear
Choose from playsuits, sunsuits and many other items. All first quality and completely washable. Styled of cotton.
88¢

GIRLS' SIZES 4 TO 14
BOUFFANT SLIPS
Taffetized cotton in white only with lace and embroidery trim. Completely washable, too.
88¢

Sizes 3 to 14 — Drastically Reduced. Hurry!
GIRLS' BETTER DRESSES
Choose from many, many styles, types in your choice of many colors. See seersucker and all cottons. Come in early and select several at this low price.
2.44

GIRLS'
COTTON PANTIES
All cotton in pastel colors. Elastic around leg opening and waist. Scoop several now for Summer.
25¢

GIRLS' COTTON
ROLL-TOP ANKLETS
All cotton with nylon reinforced toes and heels. White only. Great for school and Summer.
21¢

40 PKGS. ONLY
COTTON DIAPERS
$2 Doz.
Cotton gauze in medium weight. Scoop several dozen at this low price.

ASSORTED COLORS
SHORTS & TOPS
2 Pcs. For $3
All cotton in your choice of many colors and patterns. All are completely machine washable.

PLASTIC
BABY CARRIER
3.27
Molded baby carrier with vinyl plastic pad. Great for carrying and holding baby. Great gift idea too.

MAIN FLOOR -- WOMEN'S!

MISSES' SIZES - PASTELS
RAYON PANTIES 25¢
Assorted pastel colors in all rayon tricot. Elastic leg and waistbands.

TAPESTRY PATTERN
TOTE BAGS 1.44
Assorted colors, tapestry patterns, large size and in assorted shapes. Vinyl fabric.

NEW SHIPMENT
33⅓ RPM RECORDS 77¢
Old time to modern recordings. All by top artists. Stereo or hi-fi. Get several now and save.

SENSATIONAL GROUP
Summer Jewelry 3 for $1 Plus Fed. Tax
Choose from an array of colors and types. All from much higher priced jewelry. Stock up and save.

PERFECT QUALITY
Full Fashioned Nylons
Special purchase of ton quality nylons in two lovely shades. Restock your wardrobe now and save. Sizes 8½ to 11.
3 for $1

2 PATTERNS — 45 PIECE
MELMAC® DINNERWARE
Melmac® melamine dinnerware by Branchell. Two colors and patterns. Great for gifts and for your everyday and fancy dinners.
12.88

FINAL CLEAN-UP — SAVE
HOUSEHOLD GADGETS
This group includes many, many items that are just perfect for all around the house use. See plastic items, notions more.
50¢

PRINTED TUFTED PAD
CHAISE LOUNGE
Reclining back, tufted pad wheels for easy moving. Folds for storage. Replacement pads
14.88

PLAID DESIGN — 2 SIZES
FOLDING LUGGAGE
2.48 3.88
Colorful plaid design in fabric covers fiber board sides folds for easy storage. Zipper closure. Great gift!

MANY COLORS — MOST SIZES
CANVAS SLIPPERS 99¢
Comes in solid colors and smart plaids. All are washable. Rubber soles. Most sizes. Hurry and save.

COTTON - NYLON - DACRON® BLEND
HALF SLIPS 1.50
Styled with lace and embroidery trims. Elastic at waist. Choose from white and colors. Great gift!

CLEAN-UP ODDS AND ENDS
MISSES' SLEEPWEAR $1
Odds and ends of many types and styles. All are greatly reduced from higher prices to clear.

STRETCH OR REGULAR
WOMEN'S GLOVES 88¢
Double knit nylon or stretch nylon in your choice of colors. Great for Summer wear.

MAIN FLOOR -- MEN'S!

ASSORTED PATTERNS — SHORT SLEEVES
MEN'S SPORT SHIRTS
Select from all cotton plus blends in your choice of many smart colors and patterns. All are short sleeved. All are machine washable, too.
4 for $5

2 STYLES — LONG SLEEVES
MEN'S DRESS SHIRTS
Your choice of either cotton Oxford cloth or cotton broadcloth in white only. Button down or regular soft collars. Hurry and save.
2 for $5

MEN'S SHORTS — A-SHIRTS
BRIEFS, T-SHIRTS
Top quality underwear at sensational savings. T-shirts have reinforced neckbands, briefs feature heat resistant elastic. Swiss rib knit a-shirts.
2 for $1

SUMMER WEIGHT
MEN'S PAJAMAS
All embossed cotton in assorted colors and patterns. Short sleeves, long legs. Stock up now at this low price. Great for gifts too. Also short sleeve, long leg
$2

WHITE COTTON — MEN'S
HANDKERCHIEFS 8¢
All cotton with medium width hems. Great gift idea and just right for dress-up wear. All white only.

SUMMER COTTON — MEN'S
MEN'S TIES
Choose from an assortment of colors and patterns. All are styled of rayon. Four-in-hand and ready-tied styles.
2 for $1

ASSORTED COLORS, TYPES
MEN'S DRESS SOCKS 33¢
Choose from all cotton or cotton blends plus all nylon stretch. Many many colors and patterns.

MEN'S SUMMER
WALKING SHORTS
Choose from solid colors and smart patterns. All are styled of all cotton and are completely washable. Plus denim
2.98

WASHABLE COTTON TWILL
MEN'S TIGHT JEANS
All cotton twills in your choice of handsome colors. All are tight Westerns styles. Washable. Sensational buy. Get several pairs
2 for $5

FINE LINE COTTON TWILL
MEN'S SPORT PANTS
Special group of all cotton sport slacks in your choice of handsome Summer colors. Get yourself several now for your Summer wear.
$3

MEN'S WASH 'N WEAR
TROPICAL SLACKS
Smart blend of Dacron® polyester and rayon in many handsome Summer shades. All are wash 'n wear. Lightweight and cool. Hurry and save.
$5

MEN'S DACRON® 'N COTTON
WASH 'N WEAR SUITS
Smart blend of cotton and Dacron® polyester in your choice of heather grey, dark olive and black. All are wash 'n wear.
19.95

BASEMENT SPECIALS!

PRINTED AND SOLID — 6' x 6'
SHOWER CURTAINS $1
Styled of vinyl plastic with assorted patterns. Get more than one color now for added changes in your bath decor.

4 GAUGE - PLASTIC FITTED
MATTRESS COVERS $1
Greater protection adds more life to your mattress. Get one now for every bed in your home.

FOAM RUBBER
BED PILLOWS 2 for $6
Molded foam rubber with zip-off covers in all cotton. Choose from white, blue or pink.

SIZE 12" x 12", PASTEL COLORS
WASHCLOTHS 8¢
Economy priced all cotton terrycloth in assorted pastel colors. Scoop several now for your Summer vacation.

NO BRAND QUALITY - TYPE 128
SHEETS AND CASES
CASE 2.75¢ 81x108 1.68 72x108 1.54
Good quality cotton muslin, limited quantity and comes in white only. Be here early as these won't last long in our basement store.

ALL COTTON - 24 x 36"
SCATTER RUGS $2
Special buy of all cotton scatter rugs in assorted patterns, rubberized backs. Assorted color, too.

PATTERNED — 48 x 84
READY-MADE DRAPES 2 Pr. for $5
Rayon textured fabrics in your choice of many lovely colors. All have pinch-pleated tops and wide hems. Great for any room!

DOUBLE OR SINGLE
CHENILLE SPREADS 2 for $5
Choose from the most elegant designs to the most practical. All have fringed edges. Get several now for your bedrooms, guest.

81 AND 90" LENGTHS — WHITE
ACETATE PANELS 99¢
Sheer rayon weave with a soft, high luster finish. Comes in white only. Great with overdrapes for "Style".

SIZES 4 TO 12
BOYS' DENIM JEANS $1
All cotton denim in dark blue only. Bar tacked or riveted at all points of stress, sturdy zippers too. Washable.

BOYS' STRIPPED
POLO SHIRTS 2 for $1
Cotton knit striped polo shirts in your choice of many colors. All have short sleeves and straight bottoms. Washable.

BOYS' SHORT SLEEVED
SPORT SHIRTS 3 for $5
All cotton, short sleeves, regular soft collars. Choose from an assortment of colors and patterns too. Washable.

MEN'S LEATHER
WORK GLOVES 2 for $3
Cowhide leather work gloves. Same high quality you've seen at much more than this low price.

4 BIG CLOSE-OUT RUMMAGE ITEMS! SHOE DEPT.

NO. 1 MEN'S & BOYS'
HIGH TOP CANVAS SHOES
2.99
All cotton canvas in white only. Thick rubber soles. Sanitized® and air cooled for comfort.

NO. 2 CLOSEOUT
WOMEN'S BETTER SHOES
$3
Choose from an assortment of styles in heels, ties and many more. Reduced to clear.

NO. 3 SPECIAL
BARGAIN TABLE
$2
Broken lots in women's and children's styles. All are slashed to clear.

NO. 4 HOLDS 9-PR.
ALL METAL SHOE RACKS
$1
All metal shoe racks with short legs, loops to let air in and around every shoe.

4 BIG CLEAN-UP RUMMAGE ITEMS! PC. GOODS BALCONY

NO. 1 NEW PATTERNS
80-SQUARE PERCALE
4 yds. $1
New group of Summer patterns in all cotton percales. Great for all your Summer fashions.

NO. 2 GOOD QUALITY
UNBLEACHED MUSLIN
5 yds. $1
All cotton and just right for diapery linings and other useful things around the home.

NO. 3 DISCONTINUED PATTERNS
BROADCLOTHS RAMONA CLOTH
38¢ yd.
Excellent selection of patterns and colors. All reduced to clear. Hurry and save.

NO. 4 BIG SPOOLS
SEWING THREAD
5 for $1
Choose from white or black in all the popular sizes. Scoop several spools now and save.

NOW! Westland Theatre

★★★★★★★★★★★

CHIEF
SOUTH PIKES PEAK 634-6[illegible]

Doors 12:45 — Shows 1:00 & Then Start 2:00 Continuous
THE MOST GRUESOME DAY IN THE CALENDAR
BORIS KARLOFF
Black Sabbath
CHEYENNE DAYS

★★★★★★★★★★★

PEAK
SOUTH PIKES PEAK 633-[illegible]

DAVID NIVEN
PETER SELLERS
ROBERT WAGNER
CAPUCINE
THE PINK PANTHER

★★★★★★★★★★★

ARVADA
5701 E. HIGHWAY 24 — 424-0703

2 BIG HITS 2
Rock Hudson Paula Prentiss
Man's Favorite Sport?
TECHNICOLOR
TAMMY and the DOCTOR

★★★★★★★★★★★

8th STREET
8th ST. & BROADMOOR — 634-5[illegible]

Bob Hope
A Global Affair
SHOWN AT 9:1[illegible] ONLY

★★★★★★★★★★★

SKY VIEW
3600 SOUTH 26th — 633-9[illegible]

Doors Open 12:45 — Shows 7:45
Adults 75c — Kids Free
3 MORE DAYS!
FROM RUSSIA WITH LOVE
SEAN CONNERY as JAMES BOND
TECHNICOLOR

★★★★★★★★★★★

VISTA VIEW
ACROSS FROM SECURITY 392-[illegible]

GATES 6:30 — SHOWN 7:40
ADULTS 75c — KIDS FREE
LAST 2 DAYS!
JERRY LEWIS
"WHO'S MINDING THE STORE?"
COLOR AT 7:30 ONLY
PLUS 2ND ACTION HIT
TONY CURTIS • YUL BRYNNER
"TARAS BULBA"
COLOR AT 9:30 ONLY

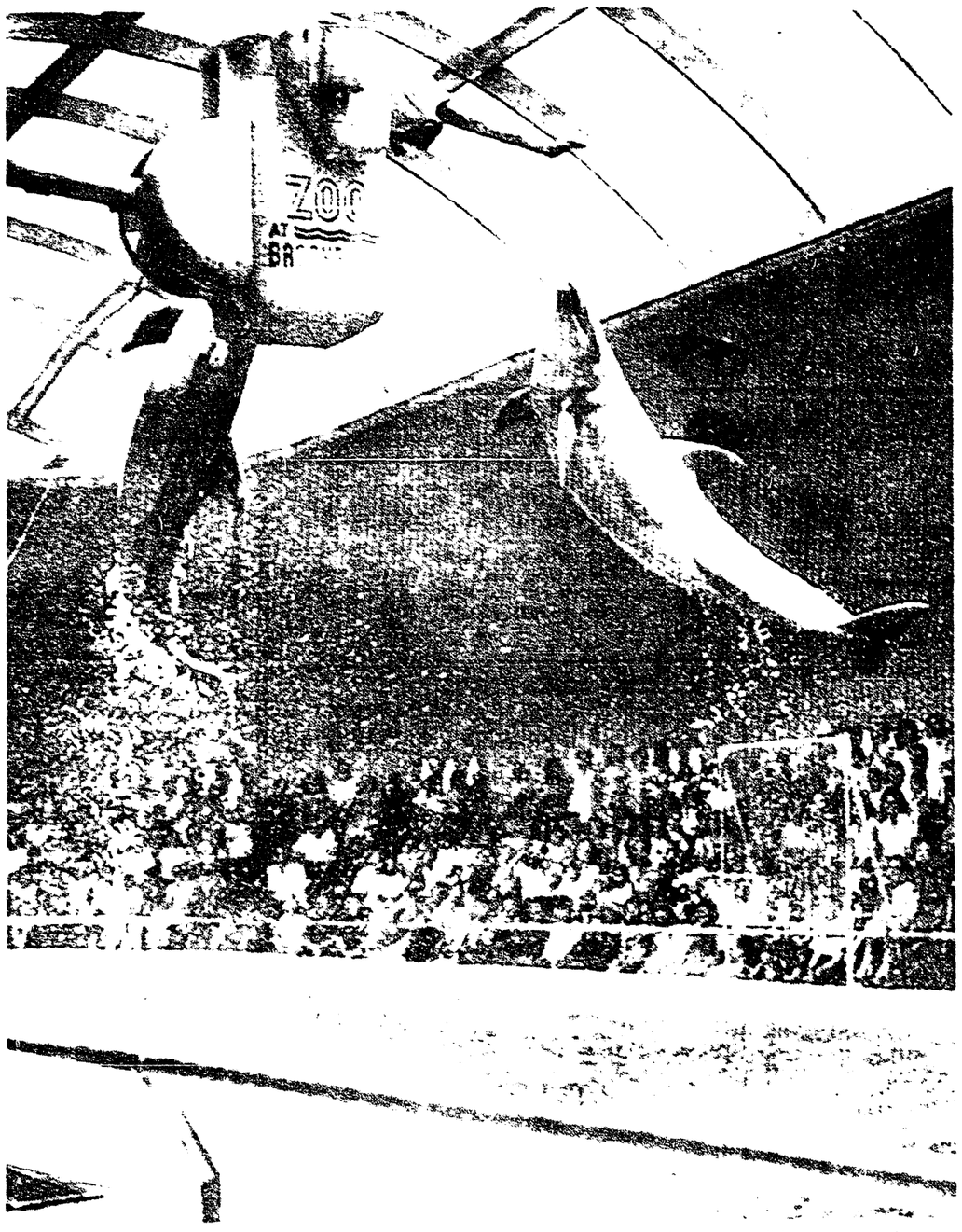
★★★★★★★★★★★

STARLITE
EAST HIGHWAY 24 — 633-[illegible]

Gates 6:30 — Shown 7:45
Adults 75c — Kids Free
SPEEDING THRILLS
THE CHECKERED FLAG
COLOR
SHOWN AT 7:50 ONLY
PLUS BOLD ACTION
OTHARA KEITH COCHRAN WI[illegible]
TRIGGER HAPPY
COLOR AT 9:41

★★★★★★★★★★★

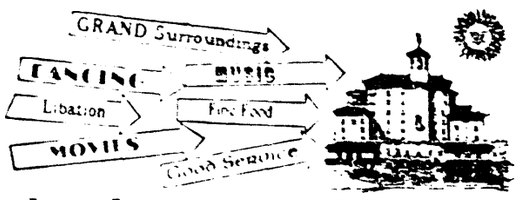
The BRO'DMOOR THEATRE
NOW SHOWING:
DAILY AT 8:00 P.M.
CLIFF ROBERTSON • HENRY FONDA
THE BEST MAN
MATINEE SUNDAY 2:30



FRIDAY'S
95c Special Luncheon 95c
Serving from [illegible]
Baked Potato
Salad Bowl
GIUSEPPE'S

Santa's Workshop
North Pole Colo
Now Open Every Day
9:30 a.m. 5:30 p.m.
Except Monday
4 Miles West of Manitou Springs on Hiway 24

Frank's Famous
OUTPOST RESTAURANT
3840 North Nevada
Luncheon - Dinner - Supper
The Best Food in the Pikes Peak Region and at Popular Prices
632-2366



there's more at The BRO'DMOOR

A Short Drive Long Remembered is an enjoyable visit to the
Red Cloud Inn
Fine Dining Since 1921
COMPLETE DINNER and COCKTAIL SERVICE
American Express Credit Cards Honored
684-9972—Open Daily 5:30 P.M.—Closed Tues.
10 Miles from Colorado Springs West on Colorado 24
Cascade, Colo.

Bette Davis Sued By Paramount Studio



Looking at Hollywood

[illegible] AT [illegible]

TONY RANDALL'S MEETING — TO A 600-POUND TON

[illegible] and [illegible] [illegible] Perry Ma[illegible] Secretary Sand[illegible] as funny as Lu[illegible] Ba[illegible] A great comedienne [illegible] has a chance to [illegible] She should have her own TV series

I can [illegible] my head in [illegible] a Dick Stevens sent[illegible] [illegible] but according to the farmer's daughter [illegible] and [illegible] keeping

Danny Kaye [illegible] aside at the Desert Inn in Las Vegas June 9 to make way for Maurice Chevalier. That burned Kaye didn't stop Kaye. He's singing and dancing all over the place.

Robert Schiller Danny's young TV director is the same lad who caught my eye as a juvenile understudy in the Hollywood revue. Lead an Harr[illegible] also the [illegible] of Carol Channing and the Gower Champions. After his debut in that Bob spent a few years playing juvenile leads in Broadway musicals left a $600 a week acting job for $60 per week as a production assistant. Last year he did the Andy Williams show when [illegible] got offers from most all the musical variety programs on all the networks.

Mitzi Boe [illegible] at the Sands [illegible] Monica the end of May. In August she stars in Finian's Rainbow at Melodyland then it's back on TV with Jimmy Dean. Just proves what hard work can do for a girl.

Well whatta you know the Pomona Valley Shakespeare festival gets the first preview of "Iguana" in Claremont June 12. And Sue Lyon will be present. The other stars couldn't be bothered.

Remember when the word [illegible]

Bridegroom May Help Finance June Wedding

By HEDDA HOPPER

In [illegible] Wedding Day [illegible] Bridegroom [illegible] Bride [illegible] Wedding Ring [illegible] Bridegroom [illegible] Bride [illegible] Wedding Cake [illegible] Bridegroom [illegible] Bride [illegible] Honeymoon [illegible] Bridegroom [illegible] Bride [illegible] Wedding Day [illegible]

But apparently some of the prospective bridegrooms are the stuffy or timid future fathers-in-law because the [illegible] says. Even in primitive societies of Africa and Asia the father of the bride often runs himself into near-bankruptcy to pay for a lavish wedding and feast.

Here's some more wedding data to pass on as you wait your turn in the reception line.

The term bridegroom comes from Anglo-Saxon. It was the custom for the husband to wait on the bride at the wedding feast, and so he was called the groom or servitor.

The still-popular custom of tying old shoes to the honeymoon car is a carry-over from ancient Egypt where the father in giving away the bride would hand the bridegroom one of his daughter's sandals signifying that from this day forward she was in the young man's care.

The term honeymoon derives from a custom of the Norsemen. Each day for a month after the wedding the newlyweds took a spit of mead, a fermented drink made of honey, to bring them good luck and health.

Rice throwing is a legacy of the custom of the ancient pagans, who brought grain to the wedding ceremony to invoke fertility.

orgy was used only in foreign films" New York censors passed an [illegible] version of an American "La Dolce Vita" called "Orgy at Lil's Place."

Judy Garland goes to the Palace to sing at their big gala. Not Buckingham — Monaco. She's creating riots in Australia.

Martin Jurow made a deal for three TV shows at Desilu in '65. He says a producing unit these days must work in all media. He wants me to see the cars, rockets and torpedoes he's built for "The Great Race."

Lawyers to Defend Civil Rights Group

NEW YORK (AP) — A [illegible] lawyers group has formed to defend civil rights demonstrators in the South this summer.

Seven major [illegible] groups announced Wednesday the formation of the Lawyers Constitutional Defense Committee. [illegible] Assistant Attorney General [illegible] Marshall [illegible] Florida Senator [illegible]

HAS CAPABLE SKIPPER

The American Eagle of the Atlantic Syndicate yacht [illegible] with sailors and [illegible] well qualified to [illegible] Bermuda [illegible] [illegible] [illegible]

NOW! Westland Theatres

★★★★★★★★★★★★

CHIEF
SOUTH PIKES PEAK 634-6781
Doors 12:45 — Shows 1:00
75c Till 6 Then $1.00
Children 25c
THE MOST GRUESOME DAY IN THE CALENDAR!
BORIS KARLOFF
Black Sabbath
Color 1:10 - 3:15 - 5:20 - 7:25 - 9:30
Extra Featurette
"CHEYENNE DAYS"

★★★★★★★★★★★★

PEAK
SOUTH PIKES PEAK 633-4481
Doors 12:45 — Shows 1:00
$1.00 Till 6 Then $1.25
Matinee Students $1.00
You Only Live Once ... So See
The Pink Panther Twice!
DAVID NIVEN
PETER SELLERS
ROBERT WAGNER
CAPUCINE
THE PINK PANTHER
In Color by DE LUXE
12:55 - 3:10 - 5:25 - 7:35 - 9:50

★★★★★★★★★★★★

ARCADIA
3201 E. HIGHWAY 24 634-0793
Gates 6:30 — Shows 7:40
Adults 75c — Kids Free
2 BIG HITS 2
Rock Hudson
Paula Prentiss
Man's Favorite Sport?
TECHNICOLOR
SHOWN AT 7:50 ONLY
PLUS FUN FEVER PITCH
SANDRA DEE DAVY KAYE
TAMMY and the DOCTOR
Color 10:00

★★★★★★★★★★★★

8th STREET
8th ST. & BROOKSIDE 634-5853
Gates 6:30 — Shows 7:40
Adults 75c — Kids Free
Hook, Line and Sinker
SHOWN AT 7:50 ONLY
PLUS 2ND LAUGH HIT
Bob Hope
A Global Affair
SHOWN AT 9:31 ONLY

★★★★★★★★★★★★

SKY VIEW
1600 SOUTH 21st 633-9616
Gates 6:30 — Shows 7:40
Adults $1.00 — Kids Free
3 MORE DAYS!
Meet James Bond Secret Agent 007
FROM RUSSIA WITH LOVE
SEAN CONNERY AS JAMES BOND
TECHNICOLOR
7:00 - 10:00

★★★★★★★★★★★★

VISTA VIEW
ACROSS FROM SECURITY 392-8175
GATES 6:30 — SHOWN 7:40
ADULTS 75c — KIDS FREE
LAST 2 DAYS!
JERRY LEWIS
"WHO'S MINDING THE STORE?"
COLOR AT 7:50 ONLY
PLUS 2ND ACTION HIT
TONY CURTIS • YUL BRYNNER
"TARAS BULBA"
COLOR AT 9:30 ONLY

★★★★★★★★★★★★

STARLITE
EAST HIGHWAY 24 633-8030
Gates 6:30 — Shows 7:40
Adults 75c — Kids Free
SPEEDING THRILLS
THE CHECKERED FLAG
COLOR
JOE MORRISON
SHOWN AT 7:50 ONLY
PLUS BOLD ACTION!
MAUREEN O'HARA · BRIAN KEITH · STEVE COCHRAN · DAN WILLS
TRIGGER HAPPY
COLOR AT 9:41

★★★★★★★★★★★★

The BRO'DMOOR THEATRE
NOW SHOWING!
DAILY AT 8:00 P.M.
CLIFF ROBERTSON • HENRY FONDA
THE BEST MAN
MATINEE SUNDAY 2:30



LOOKS LIKE A TIE—Handler waving defensive lures keeps porpoises from the water simultaneously at Brookfield Zoo for spectators Chicago Porpoises also leap over hurdles, through hoops and play basketball in basket at right background. (AP Wirephoto)

Bette Davis Sued By Paramount Studio

HOLLYWOOD (AP) — Paramount Pictures Corp. has sued actress Bette Davis for $7.5 million in damages, claiming she has refused to report for filming an added scene for the picture "Where Love Has Gone."

The suit asked that Miss Davis be restrained from working in any artistic endeavor.

FRIDAY'S
95c Special Luncheon 95c
Serving from 11 a.m.
Broiled Halibut
Baked Potato
Green Beans
Clam Chowder Soup
Coffee Dessert
GIUSEPPE'S
Restaurant—Lounge—Seafood
122 S. Cascade

Santa's Workshop
North Pole, Colo.
Now Open Every Day
9:30 a.m. - 5:30 p.m.
Except Mondays
4 Miles West of Manitou Springs on Hiway 24

Frank's Famous
OUTPOST RESTAURANT
3840 North Nevada
Luncheon - Dinner - Supper
The Best Food in the Pikes Peak Region and at Popular Prices
632-2366

GRAND Surroundings
DANCING
MUSIC
Libation
Fine Food
MOVIES
Good Service
there's more at The BRO'DMOOR

A Short Drive Long Remembered is an enjoyable visit to the
Red Cloud Inn
Fine Dining Since 1921
COMPLETE DINNER and COCKTAIL SERVICE
American Express Credit Cards Honored
684-9972—Open Daily 5:30 P.M.—Closed Tues.
10 Minutes from Colorado Springs West on Colorado 24
Cascade, Colo.

Looking at Hollywood

By HEDDA HOPPER

© 1964, By the Chicago Tribune

TONY RANDALL'S ALLERGIC — TO A 600-POUND LION

HOLLYWOOD—They're making bets at Universal-International on who'll win out Tony Randall or Fluffy, the 600-pound lion. After starting work on the picture, Tony discovered he's allergic to cats, so a doctor stands by to give him antidotes shots. When Friday comes, Tony's down and out with an asthmatic attack. He has three more weeks to go and has to spend most of that time in bed with Fluffy.

Never rains but it pours, and Dana Andrews is caught in his own deluge. His $2½ million apartment complex in Garden Grove opens this week, but he's in Spain making "A Crack in the World." Spends his nights trying to get through to his business office here. "I know about that telephone service — I spent 48 hours trying to make a call. Dana had planned on taking wife Mary and their three kids on a European tour, but Otto Preminger invited him to Honolulu for "Harm's Way" and that's where he'll go.

Liz Taylor's talking to Ray Stark about going back to work. She wants a million to star in Tennessee Williams' biggest flop (it didn't even make Broadway), "Condemned." I heard they'd even get Burton to direct, but that ain't so. George Roy Hill gets the job if the picture's ever done — which I doubt.

Gypsy Rose Lee gets roasted and toasted by the Masquers on Friday. Pat Buttram and Bette Davis lead the fun, and I'm joining them.

Merle Alderman, a 75-year-old bachelor, pleads with Hollywood to keep Shirley Jones as she is. "I saw Shirley play the girl of my dreams back in Iowa. She put me back in the spirit of romance like I've never experienced before or since. Please get her into a fitting picture of the 'Music Man' caliber for people like me who will see the movies in hell rather than patronize sex-potism and debasement. The wholesome angle of life is getting a raw deal. Save Shirley."

The Jim Bacons and some neighbors gave a surprise party for Barbara Hale, Perry Mason's lovely secretary. Said Jim, "She's as funny as Lucille Ball. A great comedienne who never has a chance to prove it on the show. She should have her own TV series."

I can stand on my head in comfort now. Inger Stevens sent me a yogi nova. It looks like a deranged footstool, but according to the farmer's daughter, it's the last word in keeping fit.

Danny Kaye steps aside at the Desert Inn in Las Vegas June 9 to make way for Maurice Chevalier. That burned foot didn't stop Kaye. He's singing and dancing all over the place.

Robert Scheerer, Danny's young TV director, is the same lad who caught my eye as a juvenile singer-dancer in the Hollywood revue, "Lend an Ear," also the birthplace of Carol Channing and the Gower Champions. After his debut in that, Bob spent a few years playing juvenile leads in Broadway musicals, left a $600 a week acting job for $60 per week as a production assistant. Last year he did the Andy Williams show, then got offers from most all the musical variety programs on all the networks.

Molly Bee headlines at the Sands Hotel with Comic Corbett Monica the end of May. In August she stars in "Finian's Rainbow" at Melodyland; then it's back on TV with Jimmy Dean. Just proves what hard work can do for a girl.

Well, whatta you know, the Pomona Valley Shakespare festival gets the first preview of "Iguana" in Claremont June 12. And Sue Lyon will be present. The other stars couldn't be bothered.

Remember when the word orgy was used only in foreign films? New York censors passed an uncut version of an American "La Dolce Vita" called "Orgy at Lil's Place."

Judy Garland goes to the Palace to sing at their big gala. Not Buckingham — Monaco. She's creating riots in Australia.

Martin Jurow made a deal for three TV shows at Desilu in '65. He says a producing unit these days must work in all mediums. He wants me to see the cars, rockets, and torpedoes he's built for "The Great Race."

Bridegroom May Help Finance June Wedding

WASHINGTON (AP) — Just in time for the June wedding season comes this tip for the financially harassed father of the bride. Be like the African tribesman dads and make the bridegroom help finance the wedding.

The word comes from the National Geographic Society, faithful recorder of odd and not-so-odd customs the world over.

Telling of the African tribal custom of "Lobola"—or bride-payment—the society says in a news release inspired by the imminence of the June wedding season: "Before consenting to the engagement, the father of the prospective bride squeezes every possible cent out of the would-be bridegroom and uses part of the booty to help meet expenses."

But apparently some of the prospective bridegrooms are too shifty for their future fathers-in-law because the society also says: "Even in primitive societies of Africa and Asia, the father of the bride often runs himself into near-bankruptcy to pay for a lavish wedding and feast."

Here's some more wedding data to pass on as you wait your turn in the reception line:

The term bridegroom comes from Anglo-Saxon. It was the custom for the husband to wait on the bride at the wedding feast, and so he was called the "groom" or "servitor."

The still-popular custom of tying old shoes to the honeymoon car is a carry-over from ancient Egypt where the father, in giving away the bride, would hand the bridegroom one of his daughter's sandals, signifying that from this day forward she was in the young man's care.

The term honeymoon derives from a custom of the Norsemen. Each day for a month after the wedding the newlyweds took a spi of mead, a fermented drink made of honey, to bring them good luck and health.

Rice throwing is a legacy of the custom of the ancient pagans, who brought grain to the wedding ceremony to invoke fertility.

Lawyers to Defend Civil Rights Group

NEW YORK (AP)—A "lawyers corps" has been formed to defend civil rights demonstrators in the South this summer.

Seven major civil rights groups announced Wednesday the formation of the Lawyers Constitutional Defense Committee. A spokesman said 60 volunteers will spend at least two weeks each in Mississippi, Alabama, Georgia, Louisiana and Florida, serving without pay.

HAS CAPABLE SKIPPER

The American Eagle the Aurora Syndicate yacht built at the Luders yard here will have a well qualified helmsman in skipper Bill Cox of Darien Conn once trials for the defense of the America's Cup get underway.

Cox won the International class championship four times and sailed the 12 meter Gleam in 1937.

The American Eagle built at a cost of $250,000, is one of four American boats in the pre-race trials. The others are Columbia, 1958 winner; Nefertiti and the Constellation, a new 12-meter yacht built this spring at Minneford's Yardin City Island, NY.

Scranton Gets Secret Word On World View

By JOSEPH R. COYNE

WASHINGTON (AP) — Gov. William W. Scranton of Pennsylvania gets a secret briefing on world affairs from the Johnson administration today and goes to Capitol Hill to urge Congress to assist poverty-stricken Appalachia.

In between, he sandwiched plans for a luncheon meeting with William E. Miller, Republican national chairman, although Scranton has insisted time and again he is not a candidate for the Republican presidential nomination.

Miller called her luncheon meeting "just a friendly get-together."

Also on Scranton's agenda was a breakfast meeting with all Pennsylvania members of Congress and a late afternoon reception arranged by Pennsylvania Republicans.

Scranton was the only witness scheduled this morning by the House Public Works Committee in its investigation of the Johnson administration's $228-million 10-state Appalachia program.

It was at Scranton's request that Johnson added $10 million to the program to help mining regions of Appalachia, which includes West Virginia and parts of Pennsylvania, Ohio, Kentucky, Virginia, Maryland, Tennessee, North Carolina, Alabama and Georgia.

Scheduled to brief Scranton in midafternoon were Secretary of State Dean Rusk, Secretary of Defense Robert S. McNamara and John A. McCone, chairman of the Central Intelligence Agency.

President Johnson had offered the world situation briefings to all announced and potential GOP candidates. New York Gov. Nelson A. Rockefeller was briefed last week. Sen. Barry Goldwater of Arizona and former Vice President Richard M. Nixon declined the offer. Sen. Margaret Chase Smith of Maine and Harold Stassen accepted, but have yet to receive their briefings.

Although he has said he is not a candidate for the nomination, Scranton has stated he would accept a sincere and honest draft.

The heaviest rainfall recorded in one minute—1.23 inches—occurred at Unionvile, Md., on July 4, 1956.

FAT OVERWEIGHT?
Available to you without a doctor's prescription, our product called Odrinex. You must lose ugly fat or your money back. Odrinex is a tiny tablet and easily swallowed. Get rid of excess fat and live longer. Odrinex costs $3.00 and is sold on this guarantee. If not satisfied for any reason, just return the package to your druggist and get your full money back. No questions asked. Odrinex is sold with this guarantee by: Phillips-Smith Drug Store — 131 S. Tejon — Mail Orders Filled.

ALWAYS In Good Taste...
THE Cameo ROOM
The Medallion
Union and Bijou
Reservations Please
635-5141

17 So. Nevada Ave. 633-4583
Colorado Springs' NEW Theatre
FINAL DAY!
ADVANCE to the REAR
STARTING TOMORROW in COLOR!
Tony inherits a boudoirful of beauties and a bottleful of problems!
Featuring "THE MOVIE DIRECTORS" In Color
Doors Open 12:45
$1.00 to 6, Then $1.25
Children 50c
and Luscious LULU PORTER International Dancing Star
The More He WISHED THE MORE He WISHED HE DIDN'T!
TONY RANDALL
BURL IVES
BARBARA EDEN
in
The Brass Bottle
EASTMAN COLOR
The parking refund after 6 p.m. Please present parking ticket in theatre cashier when purchasing admission ticket.

UTE
126 E. PIKES PEAK AVE.
633-2556
TODAY ONLY
The 5th in our series of six
WORLD FAMED OPERETTAS
SHOWING THURSDAYS ONLY
Doors Open 12:30
Continuous Performances starting 1 pm
Adults—$1
Golden Age & Children 50c
Jeanette MacDONALD & Nelson EDDY in
THE GIRL of the GOLDEN WEST
with WALTER PIDGEON · LEO CARRILLO · BUDDY EBSEN
Directed by Robert Z. Leonard · Produced by WM. ANTHONY McGUIRE

STARTING TOMORROW IN COLOR!
She loved the Whole Student Body...and they sure Loved Hers!!
A Boys' School is Turned into a DISASTER AREA when a Tahitian Typhoon Comes Blasting Through!
Metro-Goldwyn-Mayer and Seven Arts Productions
Nancy Kwan "Tamahine"
as the WILD wahine*
*Look it up in any Tahitian Dictionary
Cinemascope and MetroCOLOR

Sparks May Fly at GOP County Assembly Saturday

By GLENN URBAN
Gazette Telegraph Staff Writer

Sparks are expected to fly Saturday at the El Paso County Republican assembly but they may not be brightly visible.

The assembly is scheduled to open at 10 a.m. in the Broadmoor International Center. The sparks will come during the caucuses which precede the assembly when Republicans attempt to pick delegates to the state convention.

The biggest battle will be between Goldwater backers and those supporting Gov. [illegible] Arizona Sen. Barry M. Goldwater for the GOP presidential nomination and the party platform.

The El Paso County delegation to the state convention will be picked by the assembly. Each precinct is entitled to one delegate for each 25 votes cast for the party's candidate for governor in the last election.

Mrs. Wright Laird, county chairman, says [illegible] Goldwater delegates to the state convention.

Laird also expects to elect delegates to the state GOP platform committee. We certainly intend to have a say in the party's stand on the issues. We want the platform to reflect the party's views and we want to help write it.

Mrs. Laird says the county committee has already been approached by the Goldwater forces in El Paso County about the delegates. She says the committee probably will have the majority vote at the assembly.

Mrs. Laird says she doesn't know how many delegates will be picked from each precinct. The number depends on the number of votes cast for the party's candidate for governor in the last election.

The delegates to the county assembly will elect delegates to the state convention from that county's delegates to the national convention. Each in turn will elect delegates to the national convention.

Colorado will send a total of [illegible] delegates to the national convention.

This year's state convention will be held at the State Fairgrounds in Pueblo. The convention will be the last one before statehood.

El Paso County's delegates to the state convention and its alternates will be entitled to attend and vote in the absence of absentees. There are 100.

According to Laird, the Goldwater forces control a majority of those delegates.

Of course not all Republicans in this county are in favor of Goldwater.

You may recall that [illegible] year — in fact early last year — there was talk about Sen. Gordon Allott or Gov. John Love being the favorite son candidate to be supported by Colorado at the national convention.

The idea was that the state then would be free to shop and swap after voting on the first ballot for the favorite son.

Some people thought that was a great idea, the Goldwater people kept quiet, and kept working.

All that has now changed. The state will send an officially uninstructed delegation, but the fight is now between those who want a delegation loaded with Goldwater backers and those who don't. Laura sees Goldwater people dominating the uninstructed delegation.

While the fight already has been held in the precincts it will flare up again Saturday over the caucus-convention type [illegible] committee to [illegible] delegates and [illegible] alternates.

Mrs. Wright Laird, county chairman, says [illegible] Goldwater delegates to the state convention.

Laird also expects to elect delegates to the state GOP platform committee. We certainly intend to have a say in the party's stand on the issues. We want the platform to reflect the party's views and we want to help write it. We want the platform to [illegible]

The [illegible] Goldwater forces control a majority of those delegates.

Of course not all Republicans in this county are in favor of Goldwater.

You may recall that [illegible] year — in fact early last year — there was talk about Sen. Gordon Allott or Gov. John Love being the favorite son candidate to be supported by Colorado at the national convention.

The idea was that the state then would be free to shop and swap after voting on the first ballot for the favorite son.

Some people thought that was a great idea, the Goldwater people kept quiet, and kept working.

All that has now changed. The state will send an officially uninstructed delegation, but the fight is now between those who want a delegation loaded with Goldwater backers and those who don't. Laura sees Goldwater people dominating the uninstructed delegation.

While the fight already has been held in the precincts it will flare up again Saturday over the caucus-convention type [illegible] committee to [illegible] delegates and [illegible] alternates.

Mrs. Wright Laird, county chairman, says [illegible] Goldwater delegates to the state convention.

Laird also expects to elect delegates to the state GOP platform committee. We certainly intend to have a say in the party's stand on the issues. We want the platform to reflect the party's views and we want to help write it. We want the platform to [illegible]

The [illegible] Goldwater forces control a majority of those delegates.

Of course not all Republicans in this county are in favor of Goldwater.

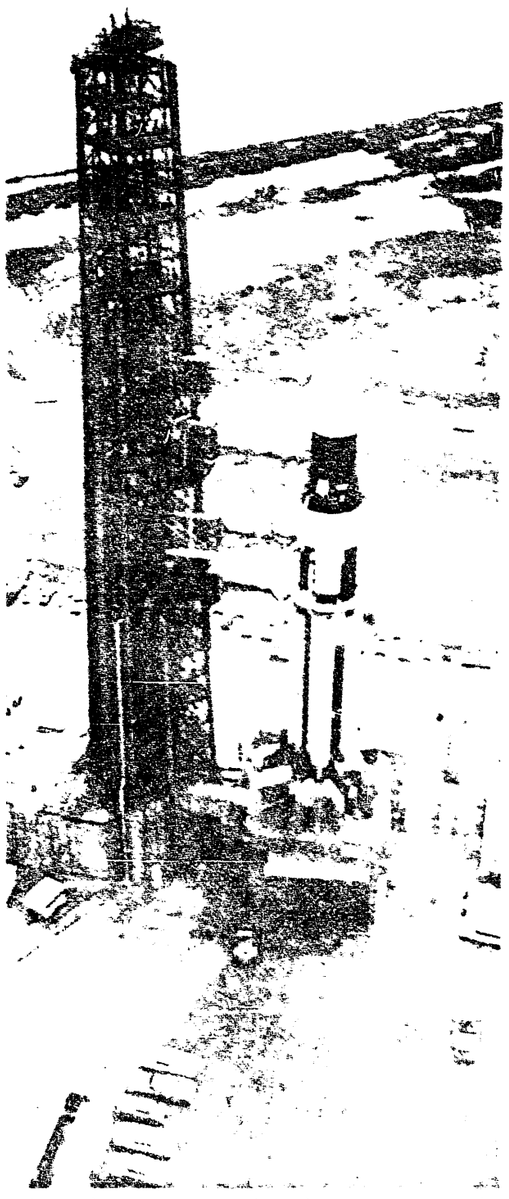
You may recall that [illegible] year — in fact early last year — there was talk about Sen. Gordon Allott or Gov. John Love being the favorite son candidate to be supported by Colorado at the national convention.

The idea was that the state then would be free to shop and swap after voting on the first ballot for the favorite son.

Some people thought that was a great idea, the Goldwater people kept quiet, and kept working.

All that has now changed. The state will send an officially uninstructed delegation, but the fight is now between those who

Everest Climber To Address Boy Scout Meet



Teenager Groups Meet On Hollywood Boulevard

Jury Finds For Defendant In Injury Suit

Edna W. Mitts Funeral To Be Held Friday

Mrs. Edna W. Mitts, 1523 W. [illegible] St., wife of Fred C. Mitts, died Tuesday at 1530 W. Kiowa St. She had been a resident of Colorado Springs 50 years and was a member of the Bijou Neighbors.

Mrs. Mitts was born in Burlington, Wis., June 10, 1888. Besides her husband she is survived by a son, Russell Van Dusen of Colorado Springs; a brother, Franklin Wambold, Madison, Wis.; a sister, Mrs. Dorothy DeLashmutt, Perry, Ia.; four grandchildren, six great grandchildren and several nieces and nephews.

Funeral services will be held at 2 p.m. Friday at the Swan Drawing Room. The Rev. Warren M. Hue will officiate. Burial will be in Fairview Cemetery.

For Want Ads — Dial 632-4641

Sandra Viets Will Attend CSU Institute

Warm Weather Covers Most Areas of U.S.

By THE ASSOCIATED PRESS

Deeds & Transfers

Banquet Set For Future Unlimited

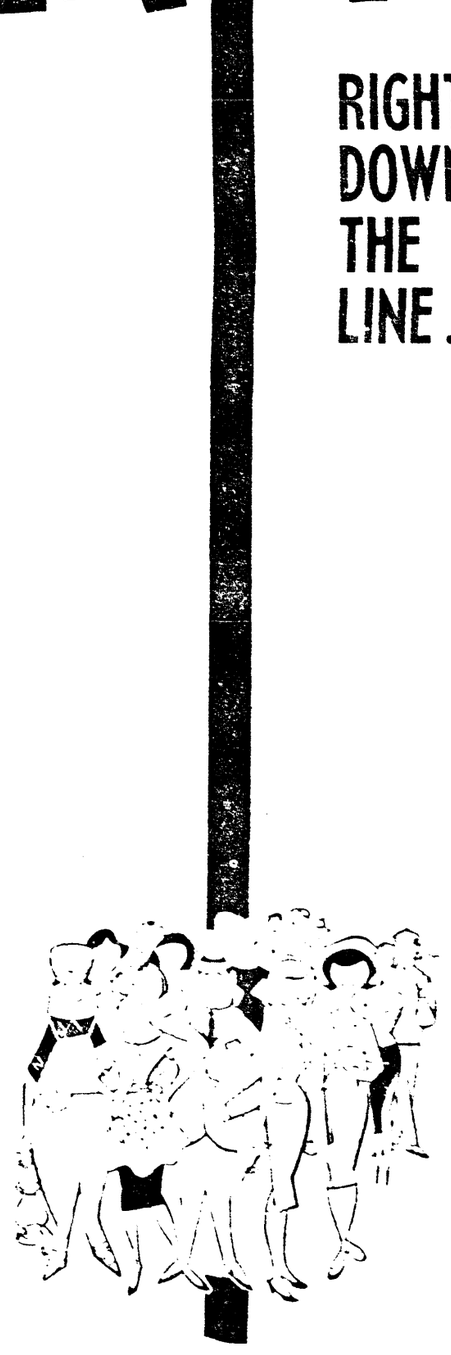
The ninth annual Future Unlimited banquet will be held tonight at the Palmer Room of the Antlers Hotel. The dinner and presentation of awards begins at 6:30 o'clock.

Program for the affair includes the presentation of scholarship awards, scholarships and other honors to students participating in the [illegible] program in Colorado Springs.

[illegible] evening will include the presentation of the Reader's Digest Foundation Award [illegible] master who has [illegible] important role in the [illegible] program. The $500 award is [illegible] presented in the United States.

ENTHUSIASM

RIGHT DOWN THE LINE...



All Kinds of Folks Are A Lot Happier Because They Use Gazette Telegraph Classified Ads

[illegible] Gazette Telegraph Classified Ads. They've helped [illegible] their lost [illegible] to be because [illegible] Gazette Telegraph Classified Ads [illegible] a lot of extra cash by selling [illegible] they no longer [illegible] need.

Try it. It works! Go through your home today. Make a list of the no longer used items you find. Furniture, appliances, H. F. musical instruments, clothing, tools, toys. All these things and the others are worth good, hard cash to someone else.

When you have your list dial 632-4641 for a friendly Ad Writer. That's all there is to it. Your investment? It's low. Just $2.60 for a 10 word ad for 7 days.

Decide to join the "happy people" who are enthused about the amazing results Gazette Telegraph Classified Ads bring them. Get your fast-action Ad started today.

Just Dial 632-4641 Today

COLORADO SPRINGS
GAZETTE TELEGRAPH
"The Market Place of the Pikes Peak Region"

30 S. PROSPECT 632-4641

Sparks May Fly at GOP County Assembly Saturday

By GLENN URBAN
Gazette Telegraph Staff Writer

Sparks are expected to fly Saturday at the El Paso County Republican assembly, but they may not be brightly visible.

The assembly is scheduled to open at 10 a.m. in the Broadmoor's International Center. The sparks will come from the abrasive clashes of determined politicians, amateur and professional, who don't see eye to eye.

The fight will be between Goldwater people — those supporting the campaign of Arizona Sen. Barry M. Goldwater for the GOP presidential nomination — and those who support any other candidate.

The Goldwater forces expect to win, though they are as reticent to brag about their belief in victory as they are determined to get it.

Atty. Robert Laura is chairman of the Goldwater Committee in El Paso County. He is confident, but not cocky.

"We have, of course, made some effort without in any way trying to destroy the party organization," he said, commenting on the amount of control the Goldwater forces have achieved in this county.

"We are part of the party and don't want to upset it," he explained, and added, "We elected delegates to the county convention from many precincts."

"I will say this," he went on, "the majority of the delegates will be Goldwater supporters, even though they might not say so right now."

Referring to the El Paso delegation to the state convention, Laura said, "We are confident the majority of them will be Goldwater supporters."

The Saturday confrontation has been made more sharp by recent developments.

All across the country, the national GOP campaign has shaped up as Goldwater against the other contenders. It was made at least semi - official in Colorado last week.

William Warren, Denver, co-chairman of the Colorado Lodge campaign, announced that his group, which supports Henry Cabot Lodge, current ambassador to Viet Nam and vice presidential nominee four years ago, will cooperate with workers for New York Gov. Nelson Rockefeller and Pennsylvania Gov. William Scranton.

The stage is thus set for the drama to be played out in El Paso County Saturday and in the 62 other county assemblies in the state.

The assembly is part of the regular activities of the party, and is one in a series of party gatherings that begin in the grass roots and go on up to the top.

These start with the precinct meetings at which members of the party who live in the precinct and attend the meeting elect committee men and women and also elect delegates to the county assembly.

Precinct strength at the county assembly varies in accordance to a formula that rewards effort in the past election.

El Paso county has 87 precincts and a total of 467 delegates are allowed for the assembly.

The delegates to the county assembly select the county's delegates to the state convention, that selects delegates to the national convention, which in turn will select the Republican nominee for the presidency. Colorado will have 18 out of a total of 1,308 delegates at the national convention.

This year the state GOP convention will be held June 6 at the State Fairgrounds in Pueblo. The national convention will be held at San Francisco starting on July 13.

El Paso county will have 100 delegates to the state convention, and also will name 100 alternates, who will be allowed to attend and vote only in case of absences among the first 100.

According to Laura, the Goldwater forces intend to have the majority of those delegates.

Of course not all Republicans in this county are in favor of Goldwater.

You may recall that early this year — in fact even last year — there was talk about Sen. Gordon Allott or Gov. John A. Love being the favorite son candidate to be supported by Colorado at the national convention.

The idea was that the state then would be free to shop and swap after voting on the first ballot for the favorite son.

Some people thought that was a great idea; the Goldwater people kept quiet, and kept working.

All that has now changed. The state will send an officially uninstructed delegation, but the fight is now between those who want a delegation loaded with Goldwater backers and those who don't. Laura sees Goldwater people dominating the uninstructed delegation.

While the fight already has been held in the precincts it will flare up again Saturday over the little routine - type task of naming a committee to pick those 100 delegates and 100 alternates.

Atty. Weldon Tarter, county chairman, says things will go off smoothly. Officially he must remain neutral.

Laura also expects proceedings to be smooth, but he added, "We certainly intend to conform to the party's wishes, but we will make it clear where we stand. We have the organization and the support."

If the Goldwater forces can control the committee, they can control the naming of the delegates. A slate of delegates has to be approved by the convention, but the side able to dominate the committee probably also will have the majority vote in the assembly.

Everest Climber To Address Boy Scout Meet

James W. Whittaker, first American to conquer Mount Everest, will give an address tonight in Cleveland, Ohio, at the 54th annual meeting of the National Council, Boy Scouts of America.

Whittaker, who lives in Redmond, Wash., is a former Star Scout and at one time was stationed here at Ft. Carson.

Representing the Pikes Peak Council will be Col. Howard H. Cloud Jr., president of the council, Scout Executive Ray M. Ryerson, Earl Schwab, Don M. Alexander, Dr. Lee Steele and Bill Smartt. Mrs. Alexander will accompany her husband.

The main address at the closing banquet Friday will be given by Robert Moses, president of the New York World's Fair Corporation.

The meeting will be attended by 2,500 men representing the 524 Scout councils which serve 5,446,910 members in 136,844 units. Joseph A. Brunton Jr. will make his annual report as the Chief Scout Executive.

Whittaker will be the principal speaker tonight at the Scouter Appreciation Dinner in the Cleveland Public Auditorium. The coveted Lorrillard Spencer Award will be presented to the region with the largest per cent increase in membership, registration of units, and use of Boys' Life magazine in the program.

Other speakers will be William Harrison Fetridge, a vice president of the National Council, whose topic will be "Why I Am A Volunteer;" Eagle Scout Thomas Y. Davis III of Newark, Del., who called on President Johnson at the White House during Boy Scout Week, and whose topic will be "Thank You, Boy Scouts of America;" Eagle Scout Randolph Scott of Clairton, Pa., who was deputy national conference chief to 3,105 members attending the 48th anniversary national conference at the University of Illinois last August, will speak on "Thank You, Mr. Committeemen." Explorer Bill Waller of Nashville, Tenn., an Eagle Scout who has been chosen national chairman of the Second National Explorer Delegate Conference of 1,200 selected Explorers of the nation to be held in August at the University of Kansas. He will talk on "Thank You, Mr. Scoutmaster."

At the closing banquet, the National Court of Honor will present the "Award of the Silver Buffalo" for distinguished service to boyhood on a national or international level. Names of recipients will be announced later.

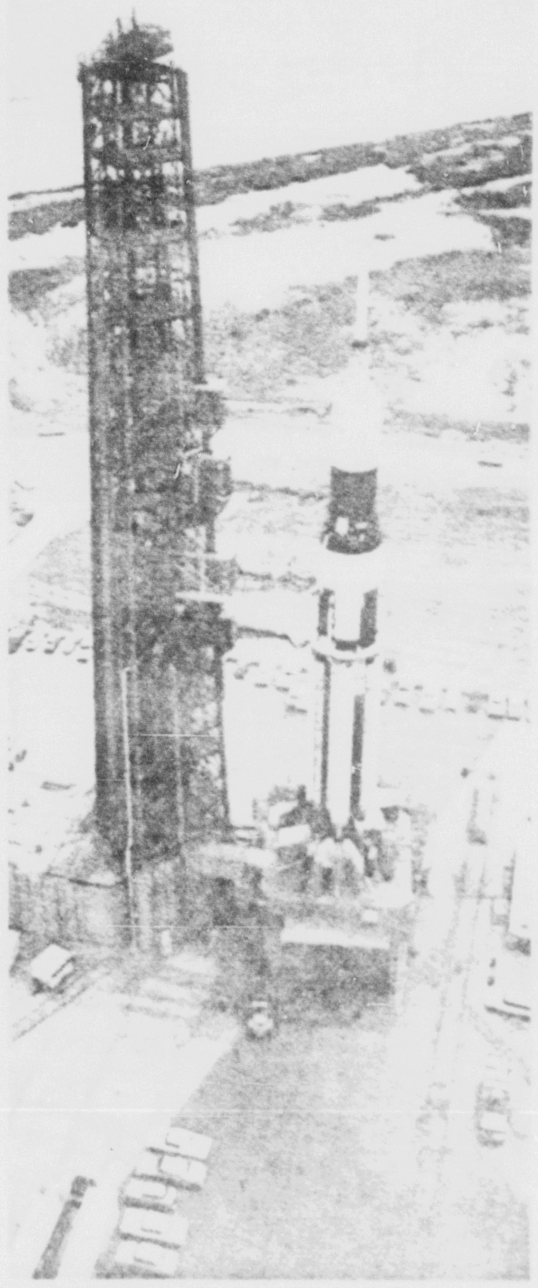
Edna W. Mitts Funeral To Be Held Friday

Mrs. Edna W. Mitts, 1523 W. Kiowa St., wife of Fred C. Mitts, died Tuesday at 1530 W. Kiowa St. She had been a resident of Colorado Springs 50 years and was a member of the Royal Neighbors.

Mrs. Mitts was born in Burlington, Wis., June 10, 1888. Besides her husband she is survived by a son, Russell Van Dike, of Colorado Springs; a brother, Franklin Wambold, Marcelinoe, Mo.; a sister, Mrs. Dorothy DeLashmutt, Perry, Okla., four grandchildren, six great-grandchildren and several nieces and nephews.

Funeral services will be held at 1 p.m. Friday at the Swan Drawing Room. The Rev. Warren M. Hile will officiate. Burial will be in Fairview Cemetery.

For Want Ads — Dial 632-4641



IMMENSE APOLLO-SATURN I VEHICLE ON LAUNCH PAD — The immensity of size of the Apollo-Saturn I vehicle is evidenced in this overhead view of Launch complex 37 at Cape Kennedy in Florida as the National Aeronautics and Space Administration conducts radio frequency interference tests. The flight test, scheduled in the near future, will be the first of a series in the Apollo program designed to try to place Americans on the moon by 1970. (AP Wirephoto)

Teenager Groups Meet On Hollywood Boulevard

HOLLYWOOD (AP) — This is walkin' for thrawn eggs, hooligan Hollywood Boulevard — and the gendarmerie and flashy equipment on boulevard will be swinging tonight, this being Friday.

The convergence of teen-agers each week has become a local ritual that is a bother for residents and a headache for the police.

Nobody knows how it started. Two or three years ago, crowds of kids began appearing on the boulevard on Friday nights. Their numbers grew until the boulevard would become a bumper-to-bumper mass of hot rods and family cars packed with youngsters out for fun—or trouble.

"Friday night is a problem," says Police Capt. Otho G. Woods. "It has become a mobile lonely hearts club with carloads of boys driving up and down the boulevard trying to make contact with carloads of girls.

"We have to police the boulevard pretty closely. When you get that many kids together in one area, there is bound to be some trouble." The patrolmen

Jury Finds For Defendant In Injury Suit

A District Court jury returned a verdict Wednesday night in favor of the defendant in a $57,598.75 personal injury suit and awarded the plaintiff no damages.

Vera Mae Hamm, Woodland Park, was suing Stephen H. Wells, Imperial Beach, Calif. for alleged injuries received in an accident July 27, 1962. According to the complaint the defendant drove his vehicle into another car in which the plaintiff was a passenger.

The incident was said to have happened 3.7 miles north of Lake George on Park County 77.

A companion jury case which was scheduled to be heard this morning was settled out of court a few minutes before going to trial. No details of the settlement were made.

Edwin F. Howard, 1511 E. Platte Ave., the driver of the car in which Miss Hamm was a passenger was suing Wells for $22,600.41.

It was alleged that the Wells car was on the wrong side of the road and collided with the plaintiff head-on injuring him.

In a counter - claim Wells said Howard caused the accident as he was driving in "an intoxicated condition." Wells alleged he was injured and requested $16,500 damages.

Sandra Viets Will Attend CSU Institute

Miss Sandra Viets, a French teacher at the Air Academy High School has been invited to take part in an eight-week Language Institute, June 17-August 11, at Colorado State University in Fort Collins.

She is one of 18 teachers from Colorado to attend the CSU institute. A total of 40 teachers were chosen from more than 200 applicants.

The institute is one of 69 summer institutes scheduled at various colleges and universities for the improvement of language teaching. Sponsored by the Language Development Program of the National Defense Education Act of 1958, the institutes are supported by funds from the U. S. Office of Education in contract with host institutions. Participants from public schools receive a stipend of $75 a week, plus allowances for dependents.

Warm Weather Covers Most Areas of U.S.

By THE ASSOCIATED PRESS

It was chilly from the Great Lakes region to the northern and middle Atlantic States today but fairly warm weather was reported in most other parts of the nation.

Showers sprinkled areas in the South and Far West but generally dry weather prevailed in most other sections.

The cold air and brisk winds which held temperatures to the 40s in some northern Midwest areas Wednesday cleared the skies of rain clouds and clear weather was reported in most of the chilly belt.

Temperatures in the 30s were reported in some northern areas from Michigan to Maine. Frost warnings were posted for parts of New England and northeastern New York, with scattered frost indicated in Lower Michigan, northern Ohio and the deep valleys of western Pennsylvania.

In contrast to the unseasonable cool weather, it was warm in the northern Plains with early morning temperatures in the 70s after soaring to nearly 100 degrees Wednesday. The mercury, for the third straight day hit the 100 mark in the arid Southwest. The 90 reading in Kansas City, and the 89 in Casper, Wyo., Wednesday tied the record highs for the date.

Thundershowers fell in the Carolinas in the southern tip of Texas, and in sections of the Lower Mississippi Valley. A cold front spread showers along the northern Pacific Coast.

Deeds & Transfers

I. J. and Ida May Frazier to Norman C. Swanstrom, part sec 15-12-65, Rev. $12.10. 2013 Tesla Dr.

J. & J. Inc. to Albert P. Daniels, part SW4 NE4 of sec 24-14-67, Rev. $96.25.

Earl H. White to Carl and Marie Granville, lot 12 blk 9, Hillside ad CS, Rev. $6.60.

Edward F. and Marie A. Rodgers to Fred Reinfried, lot 1 blk 1, Hastings Bros. 2nd ad CS, Rev. $2.20.

Vrooman Realty Co., to Henry G. and Frieda E. Goeringer, lot 12 blk 3, Westmoor Park subd 2, CS, Rev. $29.90.

Calrence R. and Irona E. Ross to Almer P. Beleau, part NE4 of sec 9-14-66, Rev. $2.75.

Joe H. Du Mond et al to William S. and Valta E. Yarbrough, part lot 54-55 and 56, Ute Pass Summer Homes Co., subd No. 1, Rev. $41.80.

William F. Jr., and Mary Brown Skinner to Frank J. T. and Gretchen M. Karnick, lot 2 blk 6 ad No. 1, Three Eagles subd, subject to TD of record, Rev. $21.55.

J. Everette Cooksey et al of Boulder to Peter Steinbeck, lot 12 blk 5 of Park Vista Estates ad, Rev. $22.0 2 HN Weber.

James Peyton Staddifer Griffith aka J. P. Griffith of Texas to C. B. Herbertson, part 18-14-66, Rev. $8.25. 928 Bonfoy.

Edith Moore to Edith Moore Davis, lot 2 blk 11 in Refiling of Security, Colo. ad No. 4, No Rev. 1309 Main, sec.

Helen Randles Rains et al to Frank L. McLeod, part NW4 of sec. 31-13-66 subject to TD of record, Rev. $31.35.

Frank L. McLeod to Helen Randles Rains, Missouri, lot 25 blk 5 in Ben-Mor Terrace subd filing 2, CS, subject to TD of record, Rev. $22.

D. A. Voisin to Dorothy M. Phillips, part lot 1 blk 1 in Woodring's 1st ad Calhan, Rev. 55c Calhan.

W. C. and Alma I. Woolford to Charleen H. Rice, part lots 15-16 blk 70 Palmer Lake Amended filing sec 5-11-67, subject to sec 5-11-67, subject to TD of record, Rev. $12.65. Box 2, Palmer Lake.

Home Builders, Inc., to Thomas L. and Karen L. County, lot 17 blks 1-2 Indian Heights subd No. 2, CS, subject to TD of record, Rev. $1.65.

Investors Construction, Inc. to Edward Francis, Dorothy S. Hubbard, lot 13 blk 2 in Palmer Park subd 3, filing No. 3, CS, Rev. $23.10.

Investors Construction, Inc. to John E. and Jeanette R. Cole, lot 18 blk 3 in Palmer Park subd 3, filing 5, CS, Rev. $19.25. 2007 Warwick.

Investors Construction, Inc. to Eugene III and Marlene J. Whitmen, lot 19 blk 2, Palmer Park subd 3, filing 5, CS, Rev. $19.25. 2002 Warwick.

James H. Morgan (aka Harry) to James Harry Jr., Mary Alice Hillman, part sec. 14-12-65, No Rev. 512 S. Prospect, Park Hill Corporation to Everett L. and Lois Jean Stokes, lot 6 blk 2, Park Hill subd 3, CS, Rev. $18.15. 115N. Brentwood.

Chris F. and Anita Ermel to Robert Louis, Emma Louise Ermel, part tract No. 34 in Fountain Valley Land and Irrigation Co.'s subd No. 1, No. Rev. Rt Box 9, Fountain.

Frank D. and Bernice J. Bingham to Lawrence P. and Marguerite T. Berg, lot 17 blk 2, in Austin Estates subd No. 1, CS, Rev. $1.10. 1710 N. View.

Alfred G. and Irene M. Rieden to Urban J. Vehr, Archbishop of Denver, lots 6-8 part lot 9 blk 528 N. End ad CS, Rev. $27.50.

Dorothy Stout to Dorothy M. Stout, Gene P. King, lot 8 blk 2, Palmer Park subd 3, filing No. 1, CS, No rev.

Hugh L. Jr. and Mildred A. Jenkins to Leon K. and Ethel A. Sparks, part of lots 7-8, blk 58 in Refiling of part East End ad CS, Rev. $2.75.

H. K. S. Investment Co. Inc. to George W. Knox and Sons Inc., lot 10 blk 2, Crystal Hills subd No. 2, Rev. $4.40.

Smartt Construction Co. to Dwight L. and Cecily E. Beck, lot 6 blk 3, Austin Estates subd 5, filing No. 1, CS, Rev. $22.50.

J. F. Abrahamson to Earl F. and Bernita A. Reynolds, lot 20-23 blk 1, Pikes Peak Industrial District, Rev. $22. 3015 N. El Paso.

Myron Stratton Home to William Raymond Frost, Blakemore McCarty, part NE4 SW4 of sec. 30-14-66, Rev. $46.20.

Billy J. Burden et al to John T. Jr. and Estella Conroy, lot 20 blk 5, Huntington Heights subd, subject to 2 TDs of record, Rev. $1.10.

Donald Kusma et al to Charles and Barbara R. Houch of Aurora, lots 19-21 blk 47 Thompson's Resubd of blks 46, 47, 50 and 52-54, blk 49, except north 10 ft of lot 3, and blk 51, except lot 5, Palmer Lake, Rev. $1.10. 1985 Oakland.

Frank Cotten III, Mary Jane, Frank III Cotten, part lot 5 blk 11 ad No. 1, CS, No Rev.

Helen McCarty Boyd to Donald A. and Bertha R. Haynes, lot 10 blk 2 in E. Dale ad CS, Rev. $9.35.

Raymond L. Dorr et al to George A. and Thelma L. Polster, lot 22 blk 2 in Dorchester Heights subject to TD of record, bal $10,798.66, Rev. $4.95.

Bert's Store, 3600 N. Cascade, American Builders, Inc., to Kenneth R. and Jolene J. Brown, lot 20 blk 8 Pikes Peak Park subd 3, CS, Rev. $17.05.

Kitty Hawk Development Co. to John Grizzle, lot 16 blk 25 Kitty Hawk subd, CS, Rev. $3.85.

Banquet Set For Future Unlimited

The ninth annual Future Unlimited banquet will be held tonight at the Palmer Room of the Antlers Hotel. The dinner and presentation of awards begins at 6:30 o'clock.

Program for the affair includes the presentation of adviser pins, officer awards, scholarships, and other honors to persons who participated in the Junior Achievement program in Colorado Springs.

Highlight of the evening will be the presentation of the Reader's Digest Foundation Award to a local youngster who has played an important role in the JA program. The $300 award is one of seven presented in the United States.

ENTHUSIASM

RIGHT DOWN THE LINE...



All Kinds of Folks Are A Lot Happier Because They Use Gazette Telegraph Classified Ads

Folks just like you have discovered how easy it is to solve problems with Classified Ads. They've rented rooms, hired dependable help, found their lost articles. And almost all of them have more and do more because they use result-getting Classified Ads to bring in a steady flow of extra cash by selling worthwhile things around their homes the minute they discover they're no longer being used or enjoyed.

Try it. It works! Go through your home today. Make a list of the no longer used items you find. Furniture, appliances, Hi-Fi, musical instruments, clothing, tools, toys. All these things and the others are worth good, hard cash to someone else.

When you have your list dial 632-4641 for a friendly Ad Writer. That's all there is to it. Your investment? It's low. Just $2.60 for a 10 word ad for 7 days.

Decide to join the "happy people" who are enthused about the amazing results Gazette Telegraph Classified Ads bring them. Get your fast-action Ad started today.

Just Dial 632-4641 Today

COLORADO SPRINGS
GAZETTE TELEGRAPH
"The Market Place of the Pikes Peak Region"

30 S. PROSPECT 632-4641

NOTICE

and

USE READ

the

REGION'S

Busiest Marketplace Gazette-Telegraph Classified Ads

Where thousands of Dollars Change Hands Daily For Buyers or Sellers

For Maximum Results

Dial 632-4641

For Your Fast Action Gazette-Telegraph Classified Ads

—Personals—Special Notices

BILL PRESSINGER

CREDIT ADVISORS INC

3—Business and Service

- Carpentry
- Cement
- Child Care

JUNIOR ACADEMY SUMMER CAMP PROGRAM

3—Business and Service

- Lawn Care
- Lawnmower Repairs

ABATE BUSINESS

- Lawn Sodding
- Miniature
- Nursing

NEW COLONIAL COURIERS 1705 Kimberly and MILLER NURSING HOME 225 S. Hancock Business Women, Nurses, Wives of Commercial Men 636-6211 636-6212

- Painting or Papering

3—Business and Service

- Alterations
- Ashpit Service

Rug & Upholstery Cleaning Service

- Auto Trim
- Bookkeeping
- Brick

CALL for A Weitz general brick work & remodeling. Patios, walks, new or old brick. Chimneys repair. Work guaranteed. Free estimates. Phone 632-0433

- Carpentry

EXPERIENCED painter desires work and references. Call 633-[illegible]

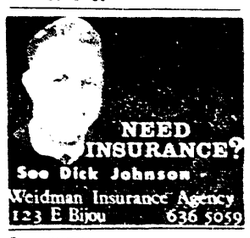
- Cement
- Child Care
- Chimney Cleaning
- Concrete Work
- Decorating
- Dressmaking
- Electrical Work
- Excavating
- Fences

FENCES AWNINGS

- Floor Sanding
- Furnace Cleaning
- Furniture Repairing

3—Business and Service

- Garbage Removal
- Glass Setting
- Grease Traps
- Hauling
- Insurance



- Ironing
- Junk
- Landscaping
- Lawn Care
- Lawn Mower Repairs
- Moving
- Painting & Papering
- Paperhanging
- Plastering
- Plumbing
- Radio & TV Repair
- Refrigeration
- Roofing
- Sand Blasting
- Sewing Machines
- Shoe Repair
- Snow Removal
- Spraying
- Stamps & Coins
- Storage
- Storm Windows
- Swimming Pools
- Tailoring
- Tax Service
- Top Soil
- Trees
- Tree Trimming
- Typewriters
- Upholstering
- Vacuum Cleaner Repair
- Washing Machines

ABLES 633-2686

- Watch Repair
- Well Drilling
- Window Cleaning
- Yard Work

4—Travel Opportunities

5—Male Help Wanted



5—Male Help Wanted

Assistant Loan Manager

NATIONAL ORGANIZATION HAS IMMEDIATE OPENING FOR AN AGGRESSIVE YOUNG MAN 25 TO 32 YEARS OF AGE WITH B[illegible] EXPERIENCE WHO IS INTERESTED IN BECOMING A PERMANENT MANAGEMENT MEMBER. 2 YEARS OF COLLEGE PREFERRED. PERMANENT POSITION WITH OPPORTUNITY FOR ADVANCEMENT. MUST BE MAN AN ACTIVE MEMBER AND BE WILLING TO TRANSFER AFTER TRAINING PERIOD. MUST BE MARRIED. CAR NEEDED. MANY EXCELLENT BENEFITS OF APPOINTMENT. PLEASE WRITE GIVING FULL DETAILS OF EDUCATION AND EXPERIENCE TO BOX [illegible] GAZETTE TELEGRAPH

NOW Accepting Applications for JUNIOR MERCHANTS

[illegible] areas

Openings Now

GAZETTE TELEGRAPH

632-464[illegible]

6—Female Help Wanted

Full or Part Time

R.N.

[illegible] HOSPITAL

NEED 2 MEN

[illegible] BOYS 12 TO 16

6—Female Help Wanted

EXECUTIVE SECRETARY

WHY

ARE

YOU EMPLOYMENT

7—Salesmen Salesmen

Leads - Leads - Leads

9—Situations Wtd Male

Vrooman Realty Co.

9—Situations Wtd Female

HOUSEKEEPER

10—Educational

HEAVY EQUIPMENT

12—Livestock and Equip

WAITRESSES

Apply Palmer House

IN EITHER full time or relief

pastry woman

230 North Tejon

must have car

12—Livestock and Equip

[illegible] Phone

[illegible] to 6 P.M.

FINEST horse

Mare and Foal

HORSE TRAILER

white Floyd Fergu[illegible]

Lane Wanda [illegible]

Western saddle

years old Bering

Arbuckle Stables

SADDLES-TACK

and used western

7164

TWO horse

Rodeo Court

BEAUTY of a stock rack

six bow custom made

HAY FOR SALE either bale or

ton

BLACK quarter type eight year

old grade mare

13—Pets

Leads - Leads - Leads

14—Trailer Space for Rent

15—Trailer Rentals

16—Board and Room

16B—Rooms for Rent

17—Furn. Houses & Apts.

NEW APARTMENTS Furnished or Unfurnished

PROSPECTOR APTS. 610-710 S. UNION

FAITH REALTY

For Rent — Furnished

PADGETT REALTY

17—Furn. Houses & Apts.

624 N. Cascade Ave.

Cascade Park Apartments

Bennett Shellenberger Ltd.

CIRCLE MANOR APARTMENTS

SMARTT REALTY

FOR LEASE

Berger & Berger Inc.

YOUR PERSONAL REALTORS

RELAX

18—Unfurn. Houses, Apts.

FOR RENT

[illegible] APARTMENTS

STARLITE APTS. NOW

[illegible]

[illegible] FURNISHED

[illegible] 2401 North Tejon

DOWNTOWN

[illegible] Apartments

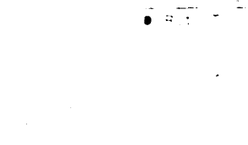
Rates Across 634 West

UNFURNISHED

[illegible] Phone 632-[illegible]

UNFURNISHED

[illegible] Phone 632-[illegible]



Garages

$890

NO DOWN

18.49 a Mo

ADD A ROOM Frame-Brick-Block

LOW, LOW PRICES! ANY TYPE REMODELING

20 Years EXPERIENCE LICENSED-BONDED WRITTEN GUARANTEE

Call ANY TIME 633-5034

MAY CONSTRUCTION CO.

320 EAST BIJOU

Garages

ACCOUNTS RECEIVABLE BOOKKEEPER

Pleasant working conditions, Blue Cross, sick leave, vacation. See Mrs. Palmer

BOB FOSS MTRS. INC.

NOTICE

1—Personals—Sp. Notices

BILLS PRESSING?

CREDIT ADVISORS, INC.

3—Business and Service

• Carpentry

• Cement

• Child Care

JUNIOR ACADEMY SUMMER CAMP PROGRAM

3—Business and Service

• Lawn Care

• Lawnmower Repairs

BEAT THE RUSH

• Lawn Sodding

• Maintenance

• Nursing

NEW COLONIAL COLUMNS 1240 Tullamore and MILLER NURSING HOME 825 S. Hancock

• Painting and Papering

JOHNSON BROTHERS

• TV Repair

PLEASANT VALLEY RADIO AND T. V. SERVICE

• Upholstering

• Washing Machines

ABLES 633-2686 17 S. Cascade

• Watch Repair

• Well Drilling

• Yard Work

4—Travel Opportunities

5—Male Help Wanted



5—Male Help Wanted

Assistant Loan Manager

NATIONAL ORGANIZATION HAS IMMEDIATE OPENING FOR AN AGGRESSIVE YOUNG MAN, 20 TO 31 YEARS OF AGE, WITH OR WITHOUT EXPERIENCE WHO IS INTERESTED IN BECOMING A FUTURE BRANCH MANAGER. MINIMUM OF 2 YEARS OF COLLEGE PREFERRED, BUT NOT A DEFINITE REQUIREMENT. MUST OWN AN AUTOMOBILE, AND BE WILLING TO TRANSFER AFTER TRAINING PERIOD COMPLETED. 5 DAY WEEK, AND MANY FRINGE BENEFITS. FOR APPOINTMENT PHONE MR. FEATHERSTON AT 633-8751.

SEABOARD FINANCE COMPANY

1 EAST CIMARRON AVE. COLO. SPGS. COLORADO

NOW Accepting Applications for JUNIOR MERCHANTS in all areas

Openings Now in Center of City

GAZETTE TELEGRAPH 632-4641

6—Female Help Wanted

EXECUTIVE SECRETARY

WHY

AVON

I.P.A. EMPLOYMENT

NURSES AIDS

7—Salesmen-Saleswomen

Leads - Leads - Leads

NEEDED

14—Trailer Space for Rent

12—Livestock and Equip.

STANDING AT STUD

13—Pets

15—Trailer Rentals

16—Board and Room

8—Situations Wtd. Male

PUMP SALESMAN

9—Situations Wtd. Female

16B—Rooms for Rent

10—Educational

CIVIL SERVICE TRAIN NOW

HEAVY EQUIPMENT

12—Livestock and Equip.

17—Furn. Houses & Apts.

17—Furn. Houses & Apts.

NEW APARTMENTS Furnished or Unfurnished

PROSPECTOR APTS. 610-710 S. UNION

FAITH REALTY

For Rent — Furnished

PADGETT REALTY

624 N. Cascade Ave.

RESIDENT MANAGER

Cascade Park Apartments

PROPERTY MANAGER

Bennett Shellenberger Ltd.

CIRCLE MANOR APARTMENTS

SMARTT REALTY

FOR LEASE

Berger & Berger, Inc.

YOUR PERSONAL REALTORS

RELAX

$60.00

18—Unfurn. Houses, Apts.

HI-D-HO MOTEL

BLUE FOX MOTEL

BEL-MAR

FOR RENT

1131 NO. CASCADE

STARLITE APTS. NEW

NEW AVAILABLE CIRCLE ARMS APARTMENTS

814 SOUTH CIRCLE

2—Lost and Found

2A—New Businesses & Telephones

3—Business and Service

• Alterations

• Ashpit Service

• Auto Trim

BOB BEACH CUSTOM AUTO TRIM

• Bookkeeping

• Brick

• Carpentry

• Concrete Work

• Crushed Rock

• Drapes

• Excavating

• Fencing

FENCES, AWNINGS

• Fertilizer

• Fill Dirt

• Fireplace Wood

• Grease Traps

• Hauling

• Insurance



• Ironing

• Junk

• Landscaping

• Lawn Care

• Parking Lots

• Photography

• Piano Tuning

• Plastering & Stuccoing

• Roto Tilling

• Sand and Gravel

• Sewer Cleaning

• Sewing

• Storm Windows

FREE

COUPON

• Swimming Pools

• Top Soil

• Trees

• Tree Trimming

• Garages

• Garages



$890 NO DOWN 18.49 a Mo.

ADD A ROOM Frame-Brick-Block

LOW, LOW PRICES! ANY TYPE REMODELING

20 Years EXPERIENCE LICENSED-BONDED WRITTEN GUARANTEE FREE ESTIMATE

Call ANY TIME 633-5034

MAY CONSTRUCTION CO. 320 EAST BIJOU

ACCOUNTS RECEIVABLE BOOKKEEPER

Pleasant working conditions, Blue Cross, sick leave, vacation. See Mrs. Palmer

BOB FOSS MTRS. INC.

and USE READ the REGION'S Busiest Marketplace Gazette-Telegraph Classified Ads

Where thousands of Dollars Change Hands Daily For Buyers or Sellers

For Maximum Results

Dial 632-4641

For Your Fast Action Gazette-Telegraph Classified Ads

18—Unfurn. Houses Apts.

UNFURNISHED

FURNISHED

BAKER REALTY

BEN CASLEY



ORPHAN ANNIE



RENTALS

Weidman & Co.

Weidman & Co.

COLONIAL MANOR APARTMENTS

READY TO MOVE IN

PADGETT REALTY

BROADMOOR

UNUSUALLY NICE

2 Bedroom

18—Unfurn. Houses, Apts.

26—Home Furnishings

32—Summer Rentals

33—Wanted to Rent

34—Wanted to Rent

36—Musical Instruments

BARGAIN BASEMENT SPECIALS!

Economy Groupe

Like New Dining Room Set

2 Door G.E.

Electric Range

AJAX

LAMBS

Always Call Ross Auction

Auction Every Monday

123 South Cascade

The Colorado Springs Music Co.

New Cable Spinet

$525.00

MILLER MUSIC CENTER

26—Home Furnishings

CLOSE OUT SALE

House of Music

Pettigrew AUCTION COMPANY

Auction Every Tuesday

405-07 So. Nevada

27—Misc. for Sale

USED APPLIANCES

Montgomery Ward

ANTIQUES

TRAMPOLINES

28—Misc For Sale

Used TV Sets

START AT $25.00

TV SPECIALISTS & APPLIANCES INC

WALL PAPER

29—Misc. Wanted

$ GUNS WANTED $

31—Real Estate Loans

SOUTHGATE

0 IND. LOAN BANK

BAKER REALTY REALTOR—INSURER

Listings Wanted

Mortgage Loans

BAKER REALTY

FOR LEASE

New Modern Bldg.

5 LOTS

BROKERS REALTY

$5555.00

Berger & Berger Inc.

$67.00 PER MONTH

34—Business Buy or Sell

Choice Acreage Cheyenne District

35—Real Estate for Trade

What's Your Trade

SMARTT REALTY

REALTOR

WILL TRADE

Berger & Berger Inc.

REALTORS

35—Real Estate for Trade

LETS TRADE

HAVE WANT

FAITH REALTY CO.

REALTOR

SWAP

Income Property for

TRADE

Vacant Land Tracts

TRACTS

FOUNTAIN AREA

ELLICOTT AREA

PROFIT

38—Suburb—Other Cities

COUNTRY GENTLEMEN

WANT ADS PAY DIVIDENDS

38—Suburb—Other Cities

39—Mountain Property

MOUNTAIN CABIN IDEAL FOR JOINT VENTURE

CRYSTAL HILLS

40—Business Opportunities

Withholding Taxes Strangling Your Take Home Pay

Buy a Business of Your Own

Pike Realty Company

MOTEL OUTSTANDING BUY

41—Business Opportunities

SMARTT REALTY

REALTOR

42—Business Property

43—Income Property

COMMERCIAL PROPERTY

Weidman & Co.

EXCELLENT INCOME 6 RENTAL UNITS

Sell or Swap

Vroman Realty Co.

Pike Realty Company

MAKES $ 8,000 ANNUALLY

Berger & Berger Inc.

CHEYENNE

MOTELS

COCKTAIL LOUNGE

3 UNITS

DELUXE NEW 38 UNIT APARTMENT

$65,000 will handle

SMARTT REALTY

41—Business Opportunities

CAFE TRAILER PARK

MOTEL 35-87

43—Income Property

INCOME

Pike Realty Company

REALTOR

OUT OF TOWN MOTEL BARGAIN

INCOME SELL OR TRADE

B O E Cimarron Sell or Trade

Near Hospital Home and Income

REALTOR

44—City Property

Immediate Possession Garden Ranch Area 4 Large Bedrooms

Vroman Realty Co.

TOP NORTHEAST VALUE

Berger & Berger Inc.

O- Eagle View

PADGETT REALTY

Vroman Realty Co.

$7500

REALTOR

Near Downtown

THREE BEDROOM attached garage. Basement. Security. Near shopping. Very clean. Low taxes. Low water bills. New roof, many extras. $ assume GI loan 39[illegible]

BRICK MINDED??

REALTOR

Open 1 to 4 Sunday. Near Patterson Jr. Queen size bedrooms, separate dining room. Basement. By owner. 4119 North Nevada. Call 632-9221 for appointment.

4 BEDROOM house, centrally located, 2½ baths, approximately 712 square feet. Security 392-3704.

START THE KWAL ROLLING!

Bring a Neighbor to your KWAI PAINT STORE

and you both save

30%

REGULAR $4.85 to $8.95 Values

ALL KWAL PAINTS INCLUDED

Only 20% off on all KWAL paints and products if you shop alone.

KWAL PAINT INC.

HANCOCK AVE. & FILLMORE STREET

Phone 632-[illegible] Open 7:30 A.M.—5:30 P.M.

Plenty of Free Parking

UNFURNISHED

FURNISHED

BAKER REALTY
Realtor - Insuror













RENTALS

CALL WEIDMANS FIRST

Weidman & Co.
Realtor Insuror

Weidman & Co.
Realtor Insuror

NORTH CASCADE

COLONIAL MANOR APARTMENTS

READY TO MOVE IN?

20—Summer Rentals

21—Misc. for Rent

22—Wanted to Rent

24—Money Wanted

25—Musical Instruments

Unfurnished

PADGETT REALTY

BROADMOOR

SHORT & BRIGGS
REALTORS-BUILDERS

FOUNTAIN CREST APTS

UNUSUALLY NICE

3-Bedrooms

$65 PER MONTH

BEL — MAR

BARGAIN BASEMENT SPECIALS!

Economy Groupe

Like New Dining Room Set

2 Door G.E.

Electric Range

AJAX

LAMBS

The Guitar Is A Most Popular Instrument These Days And So Are The Attractive Prices On Guitars And Accessories At Our Store

The Colorado Springs Music Co.
110 N. Tejon
635-1563

New Cable Spinet
$525.00
Open Fri. til 9:00
MILLER MUSIC CENTER

Always Call Ross Auction
Call 632-6693
We Buy Used Furniture
Auction Every Monday
123 South Cascade
Jack R. Ross Auctioneer

TRAMPOLINES

USED APPLIANCES

24 cu. ft. Montgomery Ward freezer $75
10 cu. ft. Montgomery Ward refrigerator .. $125
Westinghouse refrigerator $30

Montgomery Ward

PHONE 635-8981 Ext. 68
2420 E. Pikes Peak

Used TV Sets
START AT $25.00
Ideal 2nd and 3rd sets at
TV SPECIALISTS & APPLIANCES INC.
Open 8 a.m. to 9 p.m. daily
330-332 North Tejon St.

WALL PAPER

ANTIQUES

$ GUNS WANTED $
19 EAST COLORADO

30—Real Estate Loans

MORTGAGE MONEY AVAILABLE
SOUTHGATE
STATE BANK

Real Estate Loans For Any Purpose
INDUSTRIAL BANK of Colorado Springs

31—Real Estate Wanted

Need to Sell Your Home?
BAKER REALTY
REALTOR—INSUROR
Guaranteed Sale

32—Off. Stores for Rent

Office Space For Rent
NOW LEASING
BAKER REALTY
REALTOR — INSUROR
511 North Tejon
FOR LEASE
Office or sales
Interior com
New Modern Bldg.

34—Buildings - Buy - Sell

35—Real Estate for Trade

What's Your Trade
SMARTT REALTY
REALTOR
WILL TRADE

38—Suburb —Other Cities

COUNTRY GENTLEMEN
35 acres sub-irrigated with highway frontage. Has 3 bedroom home 5 years old. Barn and corrals. Beautiful view. Only 11 miles east. OFFICE OPEN 636-3964 WILEY REALTY, REALTOR

TRADE UP to this beautiful home in suburban area. Will trade my equity for smaller home in Springs. Call 597-3425 after 5:00 pm for appointment.

LIVE IN A SMALL TOWN: MOVE TO MONUMENT! MONUMENT REALTY, 481-2271

LETS TRADE
HAVE WANT

FAITH REALTY CO.
REALTOR

SWAP
Income Property for
Other Income — Paper — House — Land

TRADE
Income Property for Paper

36—Lots and Tracts

TRACTS
FOUNTAIN AREA
ELLICOTT AREA
New London Co.
BOB SINGER

"PROFIT"
REALTOR

5 LOTS
COUNTRY CLUB EST.
FACING GOLF COURSE
CALL DEAN CHAUSSEE

BROKERS REALTY

ATTENTION
MOTELS
COCKTAIL LOUNGE

39—Mountain Property

MOUNTAIN CABIN IDEAL FOR JOINT VENTURE
633-1741
CRYSTAL HILLS

IMMEDIATE POSSESSION NORTHEAST
Berger & Berger, Inc.
YOUR PERSONAL REALTORS

40—Business Opp. Wtd.

41—Business Opp.

Withholding Taxes Strangling Your Take Home Pay
Buy a Business of Your Own

Pike Realty Company

MOTEL OUTSTANDING BUY
Weidman & Co.
Realtor Insuror
EXCELLENT INCOME
6 RENTAL UNITS
PADGETT REALTY
Sell or Swap
Vrooman Realty Co.
Pike Realty Company
MAKE $18,000 ANNUALLY
Berger & Berger, Inc.
YOUR PERSONAL REALTORS
CHEYENNE

DELUXE NEW 38 UNIT APARTMENT
$65,000 will handle
This beautiful apartment is well located has high occupancy experience. $47,000 year income. Total price $350,000. Present loan assumable. Shows excellent return on investment. Real opportunity for investment group. For further details call Wayne Rankin, 633-3850 evenings and Sundays or days at 633-3541.
SMARTT REALTY
2302 E. Bijou PH. 633-3541

41—Business Opp.

CAFE TRAILER PARK

MOTEL 85-87

J.I. CASE
620 N. Tejon 633-5836

42—Business Property

SMARTT REALTY
REALTOR

43—Income Property

COMMERCIAL PROPERTY

Pike Realty Company

43—Income Property

INCOME

REALTOR

OUT OF TOWN MOTEL BARGAIN

INCOME SELL OR TRADE

810 E. Cimarron
Sell or Trade

Near Hospital
Home and Income

REALTOR

44—City Property

Immediate Possession
Garden Ranch Area
4 Large Bedrooms

Vrooman Realty Co.

TOP NORTHEAST VALUE

Berger & Berger, Inc.
YOUR PERSONAL REALTORS
On Eagle View

PADGETT REALTY

Assume Loan — Northeast
4½% — $102 Mo.

Vrooman Realty Co.

$7500

A. BEARDSLEY & CO.
REALTOR
Near Downtown

PADGETT REALTY

OPEN TIL DARK

Beautiful spacious three and four bedroom home, two baths, built-in range, oven, disposal, etc. Large garage, close to schools and shopping. AVAILABLE for immediate occupancy. FHA loan $450 down. VETERANS NO DOWN PAYMENT. To view: Drive East on Pikes Peak to Circle Drive, four blocks South on ANTHONY HOMES. Or 636-3624.

$11,900

BURROUGHS PEOPLE

Very split level home with nicest landscaping you would want. Built-in electric kitchen, fireplace close to schools and work. Call JOEL WILLIAMSON WILEY REALTY Realtor 636-3964

THREE bedroom, 1½ bath, dining room, garage, fenced yard, close to Gates, drapes, automatic washer, range, refrigerator. Close to schools and shopping. Very clean. No down pay. 4¼% loan. Under $17,000. 635-7260 evenings.

THREE BEDROOM, attached garage, northeast. Security home. Carpet, drapes, stove, refrigerator, new fifteen year water heater. Nice yard, many extras. $750 down, assume GI loan. 392-7663.

BRICK MINDED??

RELAX. You don't have to paint this BRICK home. 4119 North Chestnut. Collier Homes. 523 W. Cheyenne.

THREE bedroom Northeast. Near Vet. Divine Redeemer or Queen Palmer, bright kitchen, separate dining room, full basement. By Owner. $19,200. Call 632-9221 or 634-5126.

THREE BEDROOM house, centrally located. V.A. appraised. 712 Rosemont. Security. 392-3704.

26—Home Furnishings

CLOSEOUT SALE
Used Pianos
Used TV Bargains
House of Music
105 S. Tejon 632-6661

Pettigrew AUCTION COMPANY
Auction Every Tuesday
WE PAY MORE CASH for your furniture, rugs, dishes and appliances or we will sell them on consignment. CALL 633-0011 for prompt service.
405-07 So. Nevada

28—Misc. for Sale

START THE KWAL ROLLING!
Bring a Neighbor to your KWAI PAINT STORE
and you both save
30%
REGULAR $4.85 to $8.95 Values
ALL KWAL PAINTS INCLUDED
Only 20% off on all KWAL paints and products if you shop alone.
KWAL PAINT INC.
HANCOCK AVE. & FILLMORE STREET
636-1621 Open 7:30 A.M.—5:30 P.M.
Plenty of Free Parking

WANT ADS PAY DIVIDENDS

44—City Property

VOGUE HOMES

J.L. CASE and Company

Shepard Styled Home
In Westmoor Park

Vrooman Realty Co

Garden of Gods

Pike Realty Company

ALFRED A. PLAMANN

DEAL RETIREMENT HOME

DOLL HOUSE

44—City Property

$39 MOVE IN G.I.

EAST NEAR ENT

BON SHOPPING

NORTHEAST SPECIAL

VALUE PACKED

J.L. CASE and Company

VA NO DOWN PAYMENT

BY OWNER VA

SKYWAY ESTATES

44—City Property

1500 NORTH

NORTHEAST

DIVINE REDEEMER

WOODLAND PARK

NOT EVEN AT WOOLWORTHS

WHITE REALTY COMPANY

This Could Be The One

FAITH REALTY CO
REALTOR

4 BEDROOMS

Berger & Berger Inc

PAYMENTS

KEEP IT IN SPS

44—City Property

VALUE PLUS $8 500

VACANT $250 DOWN

NEW BRICK SPECIALS

5 UNIT INCOME

J.L. CASE and Company

Immediate Possession
4 Bedrooms
2-Car Garage

Vrooman Realty Co.

KEYSTONE REALTY

Ivywild Area
$ 5 000 VA

44—City Property

$39 Immediate move in V.A. on the home of your choice. We always have a good choice.

1. Northeast. 3 large bedrooms, nicely landscaped. $98 a month.
2. Security, 3 big bedrooms, att. garage, fenced yard. $87 a month.
3. Stratton Meadows. 2 or 3 bedroom. One completely furnished. $89 a month.

Call Harold R. Conwill, realtor
636-5031 Sun. and eves. 634-5900

CREST HOMES

J.L. CASE and Company

BUILDER CUTS PRICE

American Builders, Inc.

VA Only $8000
408 S. 9th
Business Zoned

REALTOR BOARD MEMBER

V.A.—NO DOWN
$75 MONTH

Vrooman Realty Co.

Cheyenne Area

FAITH REALTY CO.
REALTOR

LIKE INCOME??

BY OWNER

44—City Property

WHY PAY RENT?

SOMETHING SPECIAL

Huntington Heights

LIVE RENT FREE

J.L. CASE and Company

620 N Tejon 633-3836

RECOGNIZE A BARGAIN
LARGE FAMILY HOME FOR $ [illegible]

CLAMP & BELLEAU
Realtors 633-2455
MINING EXCH BUILDING

DOLL HOUSE

Weidman & Co.
REALTOR INSUROR

Venetian Village

Beautiful Cozy Cottage
103 Arnold Dr.

"Out of this world View"

ALADDIN REALTY

FREE CARPETING
ELECTRIC RANGE

Vrooman Realty Co.

Now Is The Time

Pike Realty Company
REALTOR

$75. MO. TO BUY

BY OWNER

SKYWAY PARK builders home moving must sell four bedrooms ceramic tiled 1½ baths basement heated garage fireplace dishwasher disposal patio new carpeting low taxes 1003 Parkvale Boulevard 632-3770

BY OWNER Four bedroom 1½ baths built in kitchen finished basement fenced yard carpet 2 blocks from grade school Northeast 633-8736

THREE BEDROOM two bath double garage Near Wards and W

44—City Property

COMPARE
COMMENT HOMES

DAVIS-BECKER

Priced From $16,300

VA—No Down
FHA—Minimum Down

CALL 633-5132 634-1926

SKYWAY ESTATES

BUY VA NO DOWN

DANDY SMALLER

BAKER REALTY
REALTOR-INSUROR

AWNING

A DREAM

SECURITY SPECIAL

Weidman & Co.
REALTOR INSUROR

3 AND 4 BEDROOMS,
1 AND 2 BATHS
$14,200 to $17,300
FHA Terms or
NO-DOWN V.A.
RELAXED WESTERN LIVING
Larchmont Homes
Model homes open daily 10 a.m. to 8 p.m.
GOMER STREET AT SOUTH CIRCLE DRIVE • PHONE 636-3214

UPPER CHELTON ROAD

Berger & Berger, Inc.
YOUR PERSONAL REALTORS

OPEN HOUSE
324 Cragmor Road

FAITH REALTY CO.
REALTOR

NOTHING DOWN

Berger & Berger, Inc.
YOUR PERSONAL REALTORS

Under $12,500

STAR REALTY, INC.
Realtor

DREAM SITE

Berger & Berger, Inc.
YOUR PERSONAL

CLOSE TO DIVINE REDEEMER

MELROSE Realtor
16 East Pikes Peak Call 632-3538

OUTSTANDING

Home N.E. [illegible] hot water heat [illegible] rooms attractive [illegible] full baths [illegible] and two car garage [illegible]

BRICK BEAUTY!

YES our homes are a variety of Brick Colors See these beautiful brick homes at [illegible] Drive Davis Becker Construction Co.

NICE FOR kids [illegible] no through traffic [illegible] grade school [illegible] level with many extras [illegible] 3007 Adams Circle Owner 1462.

2 ACRES

Woodman Valley East Wood Park New seven room 2 baths [illegible] place price $17,500 [illegible] 0668

2 BEDROOM and garage newly decorated near Ent Days 633-3388 nights 633-7828

Bus. 363-[illegible] West Colorado Avenue

44—City Property

SOUTHGATE SPECIAL

CLOSE IN EAST

BRICK NORTHEAST

10 ACRES

J.L. CASE and Company

620 N Tejon 633-3836

NORTHEAST

MANITOU

STRATTON MEADOWS

OLSEN REALTY

SMARTT BUYS

4 Bedrooms

Close to Childlaw Bldg.

SMARTT REALTY
REALTOR

Stratton Meadows

Excellent Location
Panoramic View
5 Bedrooms

Vrooman Realty Co.

NORTHEAST TRI-LEVEL

Berger & Berger, Inc.
YOUR PERSONAL REALTORS

Brick Business Building

PADGETT REALTY

BEST BUY IN TOWN

CHEYENNE SCHOOL

YOU MUST SEE THIS

44—City Property

BONNYVILLE

New Part Brick

Ivywild Near School

A Dandy For VA Buyer

SURBURBAN LIVING
At Its Best

STRATTON MEADOWS
For A VA Buyer

For The Bargain Hunter

STANTON
REALTOR

COLUMBIA RD.
VA $00 DN.

STRATTON MDWS.

1538 E. FOUNTAIN

NEW AND SMART

Weidman & Co.
REALTOR INSUROR

YOU CAN BUY MORE

Vrooman Realty Co.

PALMER LAKE PROPERTY

Berger & Berger, Inc.
YOUR PERSONAL REALTORS

OPEN BEAM CEILING

WHY NOT?

WASSON HIGH SCHOOL

44—City Property

SMARTT BUYS

Taylor School
$100 Per Month

Room For Large Family
Near Schools

Immediate Possession
No Down Payment

4 Bedroom Home
Near Chidlaw Building

Two For One

Near Ent
Nothing Down

SMARTT REALTY CO.
REALTOR

2 CAR GARAGE
IMMEDIATE POSSESSION

American Builders, Inc.

Good Location

STAR REALTY, INC.
REALTOR

NEW HOME
SODDED LAWN

Keep A Horse

NORTH

45A—Campers, Coaches

54—Trucks and Trailers

UNIVERSAL Homette 1-bedroom new paint Sight wind Box 6128

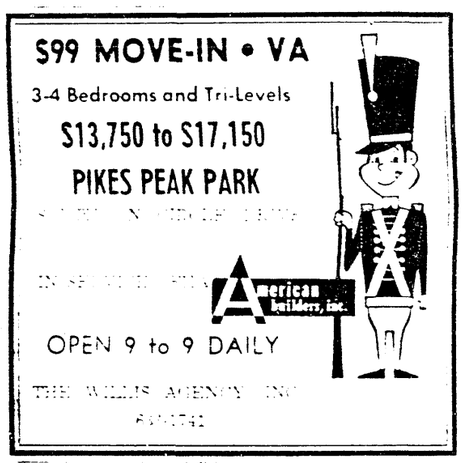
WINDSOR 10x55 Moodle Annex 2x14 sunroom lots of extras Pinon Trailer Court Lot 3 634-2354

HENSLEE Four bedrooms 2 baths good condition Reasonable 634-0303

PAYMENTS less than rent $50 month 8 x 41 Panemaker with attached room 635-5375

1963 MAGNOLIA Very clean quite reasonable call 633-6678

TWO bedroom trailer Four piece bath clean 495-2455



GAS STATION

★★★★★★★★★★★★

DRIVE-IN

★★★★★★★★★★★★

4-PLEX APARTMENTS

★★★★★★★★★★★★

EXCELLENT BUILDING SITE

Pike Realty Company

TIME TO BUY

GRACIOUS HOME

IT'S SO NICE

"SKYWAY ESTATES"

GOOD COMBINATION

NO DOWN PAYMENT V.A.

GLAMOUR INDIVIDUALITY!!

COTTAGE FOR TWO

BROADMOOR

WEIDMAN & CO.
Realtor Insuror



TIME TO MOVE?

Consider The

"GEORGETOWN"

AMAZING PRICE $19,500



IT SPEAKS FOR ITSELF
SEE IT! ITS OPEN
Daily 9 to 9 at 1502 Rainier
1500 BLOCK S. CIRCLE DR.
EAST AT THE BIG RED ARROW

$99 Closing Costs VA-FHA

Shepard Styled Homes

IMMEDIATE POSSESSION
LOVELY 3 BEDROOM,
1½ BATH MODELS
Western "L" Design
And Ranch Styles
In
AUSTIN ESTATES No. 3
By
J. R. FOWLER From
$15,250 to $17,750

Just Drive East on Palmer Park to Academy, Turn Right and Follow Signs to Our Models

Only $432. Per Month
Income To Qualify
For Our "Popular" Model
The "MARK II"
$13,750
2 Bedroom, Full Basement
Attached Garage
No Down to VA Buyer
See It In . . .
Eastmoorland

Drive East on Hiway 24
2 Blocks Past N. Circle Drive
Then Turn Left
To Our Models

All of our Beautiful Homes are close to schools, shopping, churches and planned recreational areas

OPEN DAILY 1 to 6
SATURDAY FROM 10 A.M.
SMARTT REALTY CO.

2502 E. Bijou 633-5541

VOGUE HOMES

J.L. CASE Home Company

620 N. Tejon 633-3836

Shepard Styled Home
In Westmoor Park

Vrooman Realty Co.

Garden-of-Gods

Pike Realty Company

DRIVE BY

VA NO DOWN

ALFRED A. PLAMANN

IDEAL RETIREMENT HOME!

DOLL HOUSE

LOOK AT THIS

$39 MOVE IN G.I.

EAST NEAR ENT

BON SHOPPING

NORTHEAST SPECIAL

J.L. CASE Home Company

620 N. Tejon 633-3836

VA NO DOWN PAYMENT

BY OWNER VA

IN SKYWAY ESTATES

1500 NORTH

NORTHEAST

DIVINE REDEEMER!

VALUE PACKED

WOODLAND PARK!

NOT EVEN AT WOOLWORTHS!

WHITE REALTY COMPANY
Realtor

FAITH REALTY CO.
REALTOR

This Could Be The One

4 BEDROOMS

Berger & Berger, Inc.
YOUR PERSONAL
REALTORS

PAYMENTS
$89.00 MONTH

ASSUME G.I. LOAN

VALUE PLUS $8,500

VACANT $250 DOWN

NEW BRICK SPECIALS

5 UNIT INCOME

J.L. CASE Home Company

620 N. Tejon 633-3836

Immediate Possession
4 Bedrooms
2-Car Garage

Vrooman Realty Co.

FOUR B.R. IVYWILD

3 B.R. N.E. No Down

KEYSTONE REALTY

Ivywild Area
$15,000 VA

KEEP HORSES

$39 Immediate move in V.A. on the home of your choice. We always have a good choice.

1. Northeast. 3 large bedrooms, nicely landscaped. $98 a month.
2. Security, 3 big bedrooms, att. garage, fenced yard. $87 a month.
3. Stratton Meadows. 2 or 3 bedroom. One completely furnished. $89 a month.

Call Harold R. Conwill, realtor
636-5031 Sun. and eves.
634-5900

CREST HOMES

J.L. CASE Home Company

620 N. Tejon 633-3836

BUILDER CUTS PRICE

American Builders, Inc.

724 S. Tejon 633-1741

VA Only $8000
408 S. 9th
Business Zoned

REALTOR BOARD MEMBER

V.A.—NO DOWN
$75 MONTH

Vrooman Realty Co.

Cheyenne Area

FAITH REALTY CO.
REALTOR

$1,000,000 VIEW

LIKE INCOME??

BY OWNER

COTTAGE FOR TWO

ALADDIN REALTY

BROADMOOR

WHY PAY RENT?

SOMETHING SPECIAL

Huntington Heights

LIVE RENT FREE

J.L. CASE Home Company

620 N. Tejon 633-3836

RECOGNIZE A BARGAIN?? LARGE FAMILY HOME FOR $8,500

CLAMP & BELLEAU
Realtors 633-2455
MINING EXCH. BUILDING

DOLL HOUSE

Weidman & Co.
REALTOR INSUROR
123 E. Bijou 633-7744

Venetian Village

Beautiful Cozy Cottage
103 Arnold Dr.

"Out of this world View"

COMPARE

COMMENCE HOMES

BY
DAVIS-BECKER
Construction Co.

Priced From $16,300

Immediate Possession

VA—No Down
FHA—Minimum Down

CALL 633-5152
636-3976

SKYWAY ESTATES

BUY VA NO DOWN

DANDY SMALLER

BAKER REALTY
REALTOR-INSUROR

3 AND 4 BEDROOMS,
1 AND 2 BATHS
$14,200 to $17,300
FHA Terms or
NO-DOWN V.A.
RELAXED WESTERN LIVING
Larchmont Homes
Model homes open daily 10 a.m. to 8 p.m.
GOMER STREET AT SOUTH CIRCLE DRIVE • PHONE 636-3214

UPPER CHELTON ROAD

Berger & Berger, Inc.
"YOUR PERSONAL
REALTORS"
1528 No. Union Blvd. 634-6627

OPEN HOUSE
324 Cragmor Road

FAITH REALTY CO.
REALTOR

NOTHING DOWN

Berger & Berger, Inc.
"YOUR PERSONAL
REALTORS"

Under $12,500

CLOSE TO DIVINE REDEEMER

MELROSE Realtor
16 East Pikes Peak
Call 632-3533

OUTSTANDING

BRICK BEAUTY!

NOW VACANT

STAR REALTY, INC.
Realtor
3132 N. Hancock 632-7601

DREAM SITE

Berger & Berger, Inc.
"YOUR PERSONAL
REALTORS"
1528 No. Union Blvd. 634-6627

CLOSE TO DIVINE REDEEMER

OUTSTANDING

BRICK BEAUTY!

SOUTHGATE SPECIAL

CLOSE IN EAST

BRICK NORTHEAST

10 ACRES

J.L. CASE Home Company

620 N. Tejon 633-3836

NORTHEAST

MANITOU

STRATTON MEADOWS

OLSEN REALTY

SMARTT BUYS

4 Bedrooms

Close to Chidlaw Bldg.

SMARTT REALTY
REALTOR

Stratton Meadows

Excellent Location
Panoramic View
5 Bedrooms

Vrooman Realty Co.

NORTHEAST TRI-LEVEL

Berger & Berger, Inc.
"YOUR PERSONAL
REALTORS"

Brick Business Building

PADGETT REALTY

BEST BUY IN TOWN

BONNYVILLE

New Part Brick

Ivywild, Near School

Immediate Possession
No Down Payment

A Dandy For VA Buyer

SURBURBAN LIVING
At Its Best

Two For One

Near Ent
Nothing Down

For The Bargain Hunter

STANTON
REALTOR

COLUMBIA RD.
VA $00 DN.

STRATTON MDWS.

1538 E. FOUNTAIN

NEW AND SMART

Weidman & Co.
REALTOR INSUROR
123 E. Bijou 633-7744

YOU CAN BUY MORE

Vrooman Realty Co.

PALMER LAKE PROPERTY

Berger & Berger, Inc.
"YOUR PERSONAL
REALTORS"

OPEN BEAM CEILING

WASSON HIGH SCHOOL

SMARTT BUYS

Taylor School
$100 Per Month

Room For Large Family
Near Schools

Immediate Possession
No Down Payment

4 Bedroom Home
Near Chidlaw Building

SMARTT REALTY CO.
REALTOR

2 CAR GARAGE
IMMEDIATE
POSSESSION

American Builders, Inc.

724 S. Tejon 633-1741

Good Location

STAR REALTY, INC.
REALTOR

NEW HOME
SODDED LAWN

Keep A Horse

NORTH

$99 MOVE-IN • VA

3-4 Bedrooms and Tri-Levels

$13,750 to $17,150

PIKES PEAK PARK

SOUTH ON CIRCLE DRIVE

IN SERVICE - FHA

OPEN 9 to 9 DAILY

THE WILLIS AGENCY, INC.
633-1741

GAS STATION

★★★★★★★★★★★★

DRIVE-IN

★★★★★★★★★★★★

4-PLEX APARTMENTS

★★★★★★★★★★★★

EXCELLENT BUILDING SITE

Call Carmon Greer 635-0700 eve.

Pike Realty Company
REALTOR
1201 N. Weber 633-8781

TIME TO MOVE?

Consider The

"GEORGETOWN"

AMAZING PRICE $19,500



IT SPEAKS FOR ITSELF
SEE IT! ITS OPEN

Daily 9 to 9 at 1502 Rainier

1500 BLOCK S. CIRCLE DR.

EAST AT THE BIG RED ARROW

$99 Closing Costs VA-FHA

Shepard Styled Homes

TIME TO BUY

GRACIOUS HOME

IT'S SO NICE

"SKYWAY ESTATES"

GOOD COMBINATION

NO DOWN PAYMENT V.A.

GLAMOUR . . . INDIVIDUALITY!!

WEIDMAN & CO.
Realtor Insuror

IMMEDIATE POSSESSION
LOVELY 3 BEDROOM,
1½ BATH MODELS

Western "L" Design
And Ranch Styles
In
AUSTIN ESTATES No. 3

By
J. R. FOWLER From

$15,250 to $17,750

Just Drive East on Palmer Park to Academy, Turn Right and Follow Signs to Our Models

Only $432. Per Month
Income To Qualify
For Our "Popular" Model

The "MARK II"
$13,750

2 Bedroom, Full Basement, Attached Garage
No Down to VA Buyer
See It In . . .

Eastmoorland

Drive East on Hiway 24
2 Blocks Past N. Circle Drive
Then Turn Left
To Our Models

All of our Beautiful Homes are close to schools, shopping, churches and planned recreational areas.

OPEN DAILY 1 to 6

SATURDAY FROM 10 A.M.

SMARTT REALTY CO.

2502 E. Bijou 633-5541

Now Is The Time

Pike Realty Company
REALTOR
1201 N. Weber 633-8781

$75. MO. TO BUY

BY OWNER

SKYWAY PARK, builders home, moving, must sell, four bedrooms, ceramic tiled 1¾ baths, basement, heated garage, fireplace, dishwasher, disposal, patio, new carpeting, low taxes. 1003 Parkview Boulevard. 632-3770.

$23,950.00. Wall to wall carpeting, drapes. Four bedrooms, 1½ baths, finished rec. room with fireplace. Over 2200 feet living space. 635-7832.

BY OWNER. Four bedroom, 1½ baths, built in kitchen, finished basement, fenced yard, carpet, 2½ blocks from grade school. Northeast. 635-8736.

THREE BEDROOM, two bath, double garage. Near Wards and Will Rogers. Equity and assume payments. 3022 Hudson. 635-3297.

Stratton Meadows

Excellent Location
Panoramic View
5 Bedrooms

Vrooman Realty Co.

NORTHEAST TRI-LEVEL

Berger & Berger, Inc.
"YOUR PERSONAL
REALTORS"

Brick Business Building

PADGETT REALTY

BEST BUY IN TOWN

YOU MUST SEE THIS

CHEYENNE SCHOOL

WHY NOT?

WASSON HIGH SCHOOL

SMARTT BUYS

Taylor School
$100 Per Month

Room For Large Family
Near Schools

Immediate Possession
No Down Payment

4 Bedroom Home
Near Chidlaw Building

SMARTT REALTY CO.
REALTOR

2 CAR GARAGE
IMMEDIATE
POSSESSION

American Builders, Inc.

724 S. Tejon 633-1741

Good Location

STAR REALTY, INC.
REALTOR

NEW HOME
SODDED LAWN

Keep A Horse

NORTH



TIME TO MOVE?

Consider The

"GEORGETOWN"

AMAZING PRICE $19,500

IT SPEAKS FOR ITSELF
SEE IT! ITS OPEN

Daily 9 to 9 at 1502 Rainier

1500 BLOCK S. CIRCLE DR.

EAST AT THE BIG RED ARROW

$99 Closing Costs VA-FHA

Shepard Styled Homes

TIME TO BUY

GRACIOUS HOME

IT'S SO NICE

"SKYWAY ESTATES"

GOOD COMBINATION

NO DOWN PAYMENT V.A.

GLAMOUR . . . INDIVIDUALITY!!

WEIDMAN & CO.
Realtor Insuror

IMMEDIATE POSSESSION
LOVELY 3 BEDROOM,
1½ BATH MODELS

Western "L" Design
And Ranch Styles
In
AUSTIN ESTATES No. 3

By
J. R. FOWLER From

$15,250 to $17,750

Just Drive East on Palmer Park to Academy, Turn Right and Follow Signs to Our Models

Only $432. Per Month
Income To Qualify
For Our "Popular" Model

The "MARK II"
$13,750

2 Bedroom, Full Basement, Attached Garage
No Down to VA Buyer
See It In . . .

Eastmoorland

Drive East on Hiway 24
2 Blocks Past N. Circle Drive
Then Turn Left
To Our Models

All of our Beautiful Homes are close to schools, shopping, churches and planned recreational areas.

OPEN DAILY 1 to 6

SATURDAY FROM 10 A.M.

SMARTT REALTY CO.

2502 E. Bijou 633-5541

46—Mobile Homes

47—Motorcycles Scooters

43—Sports and Equipment

50—Heavy Equipment

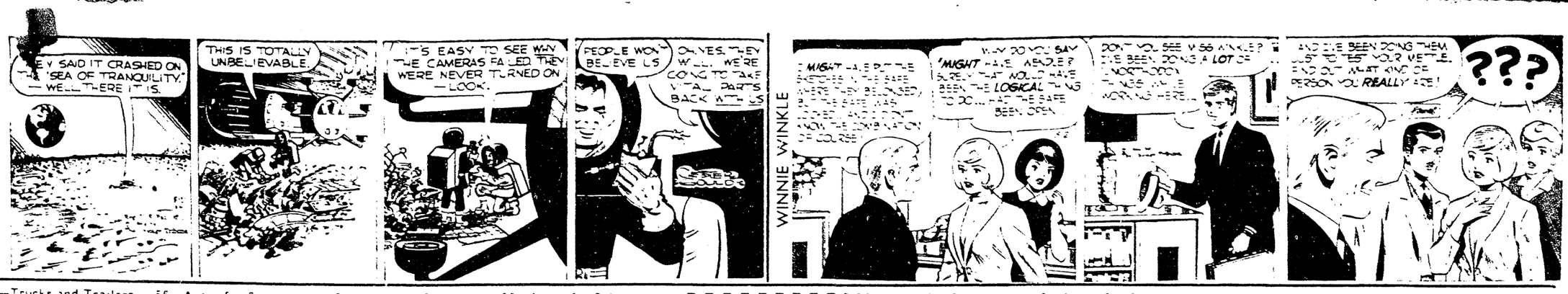
Equipment Bargains
STREET SWEEPER
TRACTOR LOADER
3 8-YD. SARGEANT
3 4 TON DODGE
Power Wagon
254 S. 24th

51—Auto Parts & Access

53—Autos Wanted

54—Trucks and Trailers

DICK TRACY



WINNIE WINKLE

55—Foreign Sets Cars

56—Autos for Sale

56—Autos for Sale

56—Autos for Sale

56—Autos for Sale

56—Autos for Sale

56—Autos for Sale

56—Autos for Sale

DON'T BUY
ANY TRUCK TILL YOU SHOP the TRUCK CENTER
WHERE PRICES ARE LOWER
NEW OR USED
ALL SIZES
GAS OR DIESEL
Phil Long Inc.
Truck Center
YOUR "FORD" DEALER
SALES & SERVICE
4011 N. Sinton Rd. 635-2541

WESTERN
Auto Rentals Inc
Ford AUTHORIZED LEASING SYSTEM
ALL TYPES
TRUCKS & CARS
Rented & Leased

BUSBY motor co.
2444 E. Hiway 24

Value Road USED CARS
Confidence
Has Put
Money Olds
1959
$1495.
MONEY
Oldsmobile

TRADE-IN FAIR
MECHANICS SPECIAL
$ 65
BUSBY MOTOR

HAYES Motor Co.
• CREAM PUFF •

REPOSSESSED AUTOMOBILES
LINCOLN LOAN CO.

X. O. BLOOM AUTO SALES

Take over Payments
BUSBY MOTOR

PIKE CITY MOTORS

THIS SUMMER HIT THE ROAD SAFELY
IN A BETTER USED CAR
WE SERVE YOU DAILY TIL 9 P.M.
2 LOCATIONS
MANY TO CHOOSE FROM
FINANCING AVAILABLE

1963 Volkswagen Sedan	$1699	1959 Pontiac	$ 999
1963 Ford	$2499	1957 Cadillac	$ 999
1962 Rambler	$1299	1958 Buick	$ 599
1961 Ford	$1399	1961 Chevrolet	$1299
1960 Valiant	$ 899	1957 Plymouth	$ 299
1959 Plymouth	$ 899	1959 Plymouth	$ 699

Phil Long Inc. FORD
117 So. Nevada 117 So. Weber 635-2541

The Lowest Priced True Sports Car Available! We Finance
$1795

SPRITE
Owen Faricy

You'll Be PROUD

to own a quality car from Marksheffel Motors

1963 Falcon Fordor	$1895
1962 Corvair Monza	$1795
1961 Falcon Station Wagon	$1295
1960 Falcon 4 Dr.	$ 995
1954 Chevrolet Bel Air	$ 595
1954 Ford 2 door	$ 395
1955 Chevrolet 4 door	$ 395
1958 Simca 4 door	only $ 495

We Need Good Clean Used Cars

1961 I H C ½ T pickup solid white V-8 3 speed good tires ready to go Was $1595 Sale Price $1395
1956 Ford ½ T 3 speed with overdrive gas saving overdrive solid green good tires ready to go to work Only $ 595
1952 Jeep ½ T pickup 4 wheel drive solid green good tires heater Ready for those mountain trips Only $ 595

NEW 1964
[illegible] $3154.00 Delivered at Marksheffel's
50,000 MILE WARRANTY
NEW 1964
[illegible] $2180.00 Delivered at Marksheffel's

MARKSHEFFEL MOTORS
New Car Dept. 22 South Cascade 632-8812
YOUR DODGE CHRYSLER IMPERIAL DEALER
Used Car Dept. Bonfoy at Platte 1901 E. Platte 632-2629

• SPORT SPECIAL •
1962 Corvair Monza Spyder
4 Speed Transmission Radio & Heater
Seat Belts and Other Extras C4-981A
$1795

LARGE SELECTION OTHER MAKES AND MODELS

63 Chevy Impala Convert.	$2795
63 Buick Riviera Coupe	$3595
62 Ford Fairlane 500 4 door	$1845
62 Olds 88 Hardtop	$2195
63 Chevy Biscayne 4 door	$2100
59 Ford Fairlane 2 door	$ 895
58 Ford Fairlane 500	$ 895
62 Volkswagen Station Wagon	$1795
60 Falcon 4 door	$1195
62 Hillman 1600 4 door	$1095

Liberal Terms -- High Trades
OK USED CARS G GUARANTEED
DANIELS MOTORS, INC.
105 N. Weber 632-5591

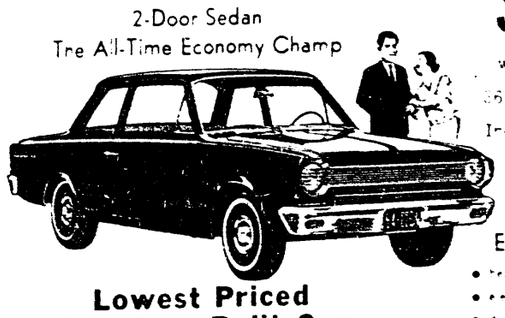
USED CAR SPECIALS AT
FARICY Rambler 720 East Pikes Peak 632-7654

63 Rambler $2295
[illegible]

62 Rambler $1395
Extra clean [illegible] that has heater and [illegible] transmission [illegible] miles on this economy [illegible] pact

59 Studebaker . . $ 695
This dark [illegible] door sedan has heater [illegible] on the [illegible] speed [illegible] mileage getter

57 Oldsmobile . . $ 795
Real nice super [illegible] sedan that has [illegible] automatic transmission [illegible] steering and power brakes

64 RAMBLER
2-Door Sedan
The All-Time Economy Champ

Lowest Priced American-Built Car
If You can't deal with Owen Faricy you can't deal anywhere
Owen Faricy
We Finance
$1708
with $299 down
36 Payments of $53.33
Including Interest
Equipped with
• heater & defroster
• [illegible]
• [illegible]
• [illegible]
• [illegible]
• [illegible]
201 N. Weber
636-1333

46—Mobile Homes

27 FOOT American. Never lived in, extra complete, refrig. Electric heat, four pc bath, wall to wall carpeting, four wheel electric brakes. Sell $1000 cash or trade for property in Colorado Springs. Call 687-9436 after 6:00 pm for appointment.

NEW & USED MOBILE HOMES
We Trade For Anything of Value
Cars, Furniture, Etc.
EL RANCHO TRAILER SALES
415 W. Fillmore Ph. 634-5316

—ON T—
Buy a Mobile Home and you see WHEATLEY
Mobile Home Sales
Open Evenings
1910 So. Nevada 632-2656

WHY I can't any deal till you compare prices. Trailers sold on our lot. Mobile suites, East Highway 24. Across from entrance to Peterson Field. 632-6366

1963 GREAT LAKES 14 wide, extra large draperies, new gas furnace, all washed skirting, set up in Security Estates. Must be seen to appreciate. 511 Arrawanna 632-4207

MUST SELL 1959 Silvertone 55 ft. Three bedroom, front kitchen, 1956 Colonial 45x8, fully furnished. Make offer. 1 mile East Arvada. 635-7127

MUST SELL 1962 Panamaker 55 x 10. Priced at $3000. Will sell with two bedroom front kitchen Baker Trailer Sales 120 East Arvada. 635-9725

1961 FRONTIER 10x50 with 12x12 cabana, wood. Commodore Lot 54. 636-2871

47—Motorcycles Scooters

ALL Coverages for motor scooters, motorcycles, automobiles and all types of home insurance. Fast, dependable claim service. Reliable. C. A. LITTLEJOHN REALTY, 300 N. Fillmore. 635-2515

1965 BSA Spitfire Scrambler 650cc. 1500 Mi. Speedometer and tach. 635-7355.

1963 HONDA Dream 305. A-1 condition, new mileage, transistor. Call 635-9187

1964 HONDA 150. Excellent condition. Some extras. 632-0758

1965 ALLSTATE 6 HP motor. 632-6375

1964 HONDA Super Hawk. 300 cc. Low mileage. Call 633-1176

1963 HONDA Black 350 cc. Best offer. 282-5353

1965 ALLSTATE motor scooter. Like new. Call 634-5877

48—Sports and Equipment

15 FOOT Feathercraft with 40 HP motor and trailer. Complete equipped. Ready to go. $500.00 or best offer. 635-8304

1961 16 FT. JET BOAT, 109 Starflite engine, electric start, $500. Trade for 636-5013 after 5 P.M. 634-5555

15 FEATHERCRAFT with 35 HP motor and trailer. Boat needs some repair. $500 or best offer. 632-0181 or 635-8304

15 FT. FEATHERCRAFT with 35 HP motor $600. 635-9750

BOATS, motors, trailers, sport goods. W & W Sales, 1210 East Highway 24

12 FT. STAINLESS Steel Boat and motor equipped. $350. 1210 West Avenue

REAL GOOD 14 ft. Sea Nymph, dark, $65. Inquire 836 Yucca Drive.

GO-KART. Go and Cart. 495-2274

8 HP Scott outboard, like new, trades. 634-0554

17 FOOT glastar inboard. $1500. South Nevada

50—Heavy Equipment

Equipment Bargains
STREET SWEEPER
TRACTOR LOADER
3/8-YD. SARGEANT
Dragline
3/4 TON DODGE
Power Wagon
with winch
254 S. 24th 634-1264

51—Auto Parts & Access.

1954 CHRYSLER 4 door sedan, new tires and transmission, motor, both go. $35 or best offer. See at Frank Wise's, 1210 W. Colorado Ave. Open 12-5 P.M.

WRECKING 1954 Oldsmobile 394 engine. All Parts Priced. Count 632-9047

STUDEBAKER, motor, trans., rear end, 635-3879 after 5:00

GOOD used windshield for 1961 Buick price 635-7104

1954 BUICK CENTURY 4 door. 818 South Nevada

WANTED to buy Hardtop for 1959 Buick. 634-5574

53—Autos Wanted

$ CASH $
For Clean Late Cars
JACK HANTHORN USED CARS
28 N. Spruce 632-2811

HIGHEST Prices paid for junk cars, trucks, buses, regardless of condition. 635-3955.

54—Trucks and Trailers

1949 1-TON CHEVY PICK UP $400.00. SURPLUS CITY 104 S. South 24th. 632-1264

1959 ½-TON CHEVY PICK UP $595. SURPLUS CITY 104 S. 24th. 632-1264

41 CHEVY PICK UP. New paint, 4 speed. $150. 111 S. 24th Street

1954 FORD PICKUP. $350. 632-6349 West Colorado Avenue

1963 ½ TON PICK UP. 17,000 Miles, camper, like new. 634-2920

CLEAN 1956 Chevrolet. Extra very good condition. 634-5477

62 CHEVROLET 4 speed, low Mileage Beacon Motors, 711 S. 8th

1940 DODGE pickup, all steele box $95. 632-9413.

1956 DODGE, two ton dump truck. 634-5695.

1959 FORD Six cylinder ½ Ton four speed. A-1. $1075. 635-2415

55—Foreign Spts. Cars

56—Autos for Sale

56—Autos for Sale



DON'T BUY
ANY TRUCK TILL YOU SHOP the TRUCK CENTER
WHERE PRICES ARE LOWER NEW OR USED ALL SIZES GAS OR DIESEL
Phil Long Inc.
Truck Center
YOUR "FORD" DEALER SALES & SERVICE
4011 N. Sinton Rd. 635-2541

WESTERN
Auto Rentals, Inc.
Ford AUTHORIZED LEASING SYSTEM
ALL TYPES TRUCKS & CARS
Rented & Leased
Daily, Weekly
MONTHLY RENTALS
YEARLY LEASING
RATES INCLUDE GASOLINE, INSURANCE, OIL & MAINTENANCE
CALL 632-0471
117 S. NEVADA AVE.

BUSBY motor co.
2444 E. Hiway 24

VALUE Rated USED CARS
Confidence Has Put Money Olds Out in Front
QUALITY TALKS IN APPEARANCE, PERFORMANCE AND HANDLING. EASE, STOP IN AND DRIVE ONE TONIGHT.
1959 Super Olds 4 dr Hard Top
FACTORY AIR, POWER STEERING & BRAKES, REAL CLEAN ONLY
$1495.
MONEY
Oldsmobile
The West's Most Famous Oldsmobile Dealer
FINEST USED CARS
25 S. Weber 634-4521
TRADE IN FAIR
MECHANIC'S SPECIAL $165
BUSBY MOTOR
2444 E. Hiway 24
4 SPEED
$2995
PIKE CITY MOTORS
421 E. Pikes Peak
635-1132
JEEP
1955 CHRYSLER

HAYES Motor Co.
• CREAM PUFF •
Very seldom do we advertise a car as a cream puff, but we can. This 1960 Monterey Park Lane sedan is one of the finest Chevrolets we've ever had the pleasure to sell. Power glide, power steering, power brakes, radio, heater, white sidewall tires, wheel covers, bumper guards, spotless interior, and a perfect body and paint job. Has never been driven in snow or salt. Only 39,000 miles. Priced at $1795. All Makes Financed. OUR OWN FINANCE CO. 430 W. Colfax 623-0554

REPOSSESSED AUTOMOBILES FOR SALE
1959 CHEVY 4 dr. Sedan. Std. Trans. New tires. $595
1956 MERCURY 4 dr. Station Wagon. Auto Trans. Power Steering. $595
1957 FORD 4 dr. Sedan. Auto-Trans. V8. $595
LINCOLN LOAN CO.
501 W. Colo. 632-0554
CAR LOT

X. O. BLOOM AUTO SALES
1959 Pontiac Bonneville $1795
convertible, radio, heater, automatic transmission, power steering, power brakes, one owner, new car guarantee, new tires. Excellent condition. Call 634-5574
1961 TEMPEST 4-door sedan. Low mileage, one owner, like new. Priced at $1795. Call 634-5574
1961 TEMPEST Now and White 4 door sedan. Low mileage, one owner. Priced at $1795. Call 634-5574
1961 CHEVROLET Impala Super Sport

Rival Gangs Battle In London Streets

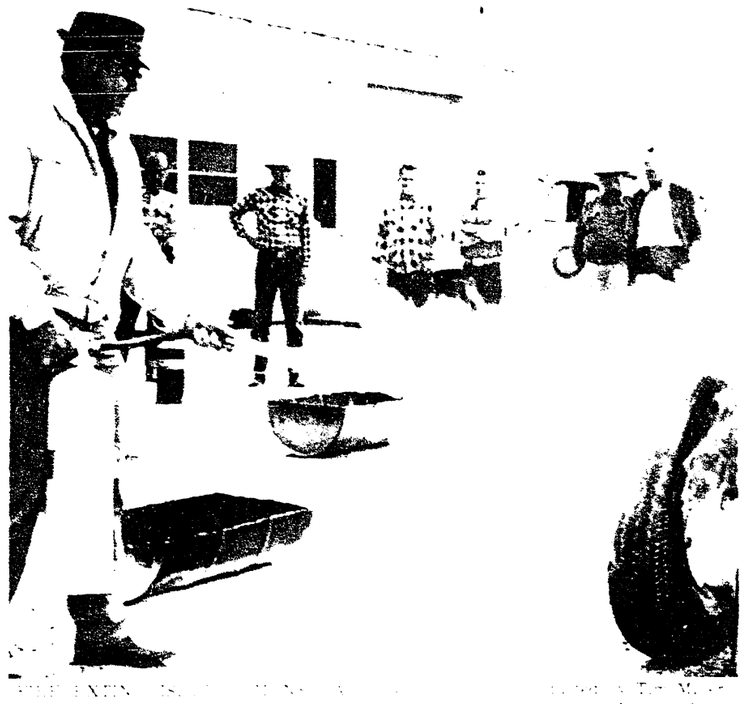
LONDON (AP) — The Mods and Rockers, British teenage cult groups, battled in many streets of that city's suburbs during the Whitsun holiday weekend.

Police said 62 persons were up a total in Brighton.

Fighting between the Mods, short-haired dudes and Rockers began during the Easter weekend and also involved a number of Scottish cities during the Whitsun weekend. Whitsun is today.

The Mods wear [illegible] and Rockers [illegible] and [illegible]

The [illegible] United States [illegible] [illegible] since [illegible]



FLOOR SANDING
STAINING—FINISHING
Floor Installation
Ranch Oak — Parquet
Oak—Maple—Walnut
CUSTOM FLOOR
Wood Floor Supplies
634-7496

Rocky Charges Demo Policy Is Bankrupt

By MORRIE LANDSBERG

ANAHEIM (AP) — Gov. Nelson A. Rockefeller accused the Democratic administration of [illegible] of the situation in [illegible] in Southeast Asia.

Sen. [illegible] the governor [illegible] [illegible] [illegible]

Rival Gangs Battle In London Streets

LONDON (AP) — The Mods and Rockers, Britain's rival teenage cults, battled in main streets of at least 10 London suburbs Wednesday night. More than 50 youngsters were arrested.

Police used 40 dogs to break up a battle in Peckham.

Fighting between the Mods—short for moderns—and Rockers began during the Easter weekend and erupted in full force at South Coast resorts during last weekend's three-day Whitsun holiday.

The Mods won the battle of the beaches, and the Rockers are looking for revenge.

The use of ceramic tile in the United States has more than tripled since 1947.

FLOOR SANDING
STAINING—FINISHING
Floor Installation
Ranch Oak — Parquet
Oak—Maple—Walnut
CUSTOM FLOOR
Wood Floor Supplies
634-7496



FIRE EXTINGUISHER DEMONSTRATION — A demonstration of putting out many different kinds of fires was made recently for foremen of City Street Department. Here Walter Banks is shown putting out a stubborn blaze in a burning tire as other supervisory personnel of the department watch. The demonstrations were conducted by Tim Miller, city safety engineer, and Roy Griffith, safety educator with the State Industrial Commission. The foremen will pass on the information received to other department employes. Safety on the job is becoming more and more of a by word for city workers.

Rocky Charges Demo Policy Is Bankrupt

By MORRIE LANDSBERG

ANAHEIM, Calif. (AP)—Gov. Nelson A. Rockefeller accused the Democratic administration today of "bankruptcy" in its policies in Southeast Asia.

Such bankruptcy, he contended, may be blamed for recent Communist successes in jungle warfare.

Rockefeller accused the Democrats of "temporizing, neutralizing, tranquilizing and rationalizing" in the face of the crisis marked by the Communist push in the strategic Plaine des Jarres in Laos.

The New York governor, in a statement in the midst of a campaign tour for support in California's fast-approaching primary, warned that if Laos falls, Thailand will be next and it may shake Malaysia's ties with the West.

Rockefeller urged these steps:

1. That the United States insist the neutrality it negotiated for Laos be respected by all signatories, and that it should no longer tolerate the use of that country as a sanctuary for guerrilla action in South Viet Nam.

2. That the administration should make it clear it will support the territorial integrity of Thailand and should be prepared, if necessary, to offer U.S. military aid.

3. That if the Communist advance continues, the U.S. should move to secure the Mekong River Valley, the border between Laos and Thailand.

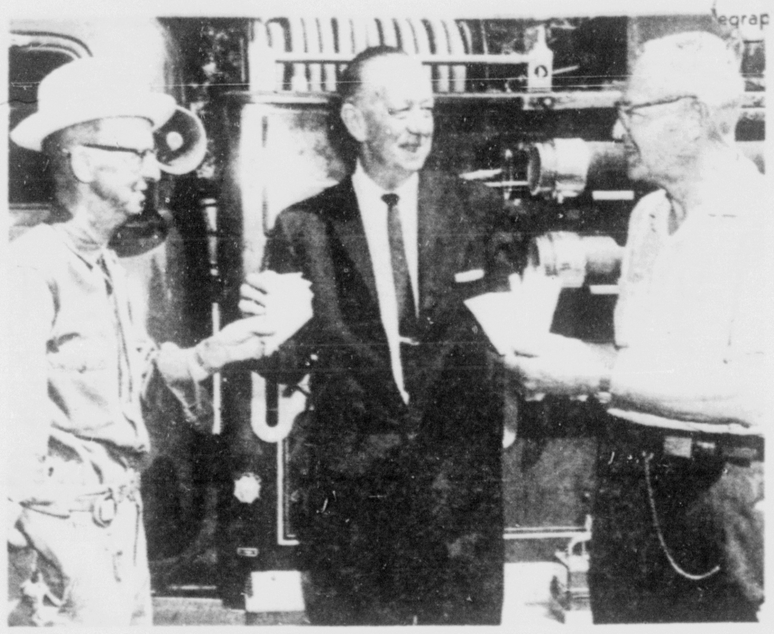
4. The U.S. should give "all practical support" to end the use of Laos as a sanctuary for the war in South Viet Nam.

Rockefeller said these actions might include immediate warnings that South Vietnamese planes would bomb Viet Cong supply lines in Laos unless that country quits allowing guerrillas to operate from there.

"It is high time," Rockefeller said, "the Democratic administration in Washington learns that the aggressor will never choose a point of attack where it is most convenient for us to respond."

It is time, too, he said, to "close the leadership gap in Washington and to end the retreat of freedom in the world."

Rockefeller, commenting that you fight a little harder when you're behind, continued his charging drive today to pull off another Oregon victory in California.



MANITOU FIREMEN'S DANCE SATURDAY—Co-chairmen Bill Shaw (left) and Charles Lewis (right) test their salesmanship as they ply Manitou Springs Mayor Lester L. Longaker with tickets for the 85th annual Firemen's Ball Saturday night at the Manitou Springs Town Hall. Phil Van Pelt's orchestra will provide music for the dance from 9 p.m. Saturday to 1 a.m. Sunday, with proceeds being used for various charitable projects, including Christmas baskets. (Gazette Telegraph Photo)

Keeler Case Rocked Britain One Year Ago

By ROBERT MUSEL

LONDON (UPI)—The Speaker of the House of Commons nodded in the direction of the government bench and War Minister John Profumo rose to his feet.

The date was March 22, 1963, and the curtain was about to host sensational political scandal of the century.

The War Minister, slender, elegant, very rich, looked tired. What the house did not know then was that he had been summoned from bed to a meeting and cross-examined about his relations with a red-haired call girl, Christine Keeler.

He had been up most of the night—but so had others of his colleagues in the MacMillan government. There was the feeling they were all sitting on a time bomb as the result of a remark thrown into debate by laborite George Wigg.

Wigg had obliquely mentioned rumors that a minister was linked to the failure of Miss Keeler to appear as a witness against John Edgecombe, one of her Negro lovers accused of trying to shoot his way into her apartment.

"I understand my name has been connected with the rumors," the War Minister said with a flick of his eyes towards the gallery where his beautiful wife, film star Valerie Hobson, sat.

"I would like to take this opportunity of making a personal statement about these matters."

"A 'personal statement'" is a high privilege only infrequently claimed in Parliament. By tradition it must be accepted as the absolute truth. It cannot be challenged or debated.

Profumo denied he had had anything to do with Miss Keeler's flight to Spain. He said he and his wife had met her at the stately home of Lord Astor in July, 1961, in a party which included Dr. Stephen Ward, a playboy artist and osteopath, and Capt. Eugene Ivanov, a Soviet naval attache.

When he sat down, MacMillan led the congratulations while Wigg and other Laborites, muzzled by the personal statement ruling, glowered across the chamber. Then Profumo went off to the races with his wife and Queen Mother Elizabeth.

The MacMillan government was convinced the time bomb was a dud. But it turned out to be a delayed action fuse which exploded in a series of chain reactions that almost toppled the Tory regime.

For Miss Keeler, scenting a windfall, began peddling a letter written to her by Profumo on official stationery.

who had sketched members of the royal family, was getting nervous, too.

The society folk who patronized him as an osteopath were staying away because of reports Scotland Yard was interested in his exact relationship with Miss Keeler and another party girl, Mandy Rice-Davies, both of whom had used his apartment.

In mid-May, Dr. Ward panicked and threatened the government. He said he would reveal that Profumo had committed adultery with Miss Keeler unless the inquiry into his activities was stopped.

On May 30, Labor leader Harold Wilson presented MacMillan with a dossier on the scandal collected by Labor M.P.'s.

That did it. On June 5, Profumo resigned in disgrace with the unprecedented admission that he had lied to the House of Commons in his personal statement. He also quit Parliament and asked Queen Elizabeth's permission to give up his place on the Privy Council which advises her—a request so rare as to be historic.

At this point it looked as if Miss Keeler, a country girl whose sordid career started at 16, would be the only one to come out of the affair with any profits—the $50,000 she was estimated to have made on her memoirs. But by coincidence, on the very day Profumo resigned, she was planting the seeds of her own destruction as a witness in Criminal Court against another of her West Indian sweethearts, Aloysius (Lucky) Gordon.

The cast of characters was now complete.

And where are they today—a year later?

Miss Keeler is in Holloway Prison serving a nine-month sentence for perjuring herself when she said Gordon kicked and beat her. She was tired of him and wanted him out of the way.

Gordon's three-year sentence was quashed by the Court of Criminal Appeal and he is back singing jazz in clubs frequented by Jamaicans.

Profumo and his wife live quietly here and abroad and are just beginning to pick up the threads of their social life. He runs a multi million dollar family insurance company. Many of their friends remained loyal because they felt he had been stampeded by his party into a senseless lie.

Dr. Ward took poison July 31 during his trial on vice charges and died Aug. 3, not knowing he had been convicted of living on the immoral earnings of Miss Keeler and Miss Rice-Davies.

Mandy has been appearing in European night clubs and is rehearsing for her role in a film version of the bawdy novel "Fanny Hill."

Edgecombe is serving seven years for shooting at Miss Keeler.

Ivanov is reported to be in Moscow presumably awaiting reassignment.

MacMillan resigned Oct. 17. His departure followed a major operation and was not a result of the Profumo affair. But the weeks of strain and the dramatic debate on the scandal in the House of Commons in June — one of the tensest since the war —did his health no good.

As Lucky Gordon once said of his former mistress:

"That girl is nothing but trouble."

Teenagers Don't Like Breaking In on Beatles

CYNTHIA LOWRY

NEW YORK (AP) — CBS recently broke into a Beatle-ish rock and roll act on the Red Skelton show with a news report on the Indiana primary vote. It's reward was a spate of furious mail from teen-agers.

A carefully balanced report on the cigarette controversy brought forth accusing mail — about evenly divided between letters accusing the same program of being weighted on the anticigarette side and strongly favoring the tobacco interests.

Walter Cronkite appeared on Wednesday night's program to report ruefully that he had been accused of revealing Communist and fascist bias in letters from viewers of a single show. Harry Reasoner read a letter from an irritated viewer complaining about his pronunciation of several words, including "water."

It was all part of an experimental network program called "Dear CBS" consisting of a sampling of its viewer mail — pleased, angry, critical and crank, and done in a good humored fashion.

The program obviously is an effort to establish something in television comparable to the "letters to the editors" department of newspapers and magazines. Certainly it was interesting enough and revealing enough to be repeated from time to time.

Although television programmers seem to have lost interest in this season's output in the concentration on next season's shows, it is still possible to find a few programs of special interest among the welter of reruns.

Tonight, there is ABC's short special, "Big Brother Is Listening" (10:30-11 Eastern Daylight Time) which takes up the subject of invasion of privacy in this country — investigations without the knowledge of the investigated, electronic eavesdropping and mandatory lie detector tests.

The great comedienne Beatrice Lillie will visit Friday night's Jack Paar show (NBC, 10-11). And on Sunday, CBS's Jackie Gleason will finally change the format of his variety hour, even having Frank Fontaine playing a different character.

CBS plans to present a half-hour documentary series on World War I, called "The Great War," on Tuesday nights next fall. It will use film shot during the 1918 period—silent, of course —supplemented by new material shot to amplify and explain events and reactions.

Pat Boone and comedian Woody Allen will serve as substitute program hosts on NBC's Johnny Carson show when Carson leaves on July 6 for three weeks to fill a Las Vegas nightclub date.

DO-IT-YOURSELF BRIDGE

GENEVA, Switzerland (AP)— The weekly bridge column in Geneva's only English-language newspaper, the Geneva Tribune, has the rather discouraging title of "How To Lose Money At Bridge."

Boost in Negro Vote Sought For Georgians

ATLANTA, Ga. (AP)—A proposed change in election laws that could add thousands of Negroes to Georgia's voter rolls by making it easier to register has been steered through the State Senate by its lone Negro member.

An amendment offered by Sen. Leroy Johnson of Atlanta—the only Negro lawmaker in Georgia since Reconstruction, was approved Wednesday by the Senate 35-2. It would simplify questions posed to illiterates.

But House Speaker George T. Smith predicted that it will be at least two weeks before his chamber will get the proposal.

The Senate is not yet a third of the way through the long election code revision, which now includes Johnson's amendment, and the House also must finish work on a proposed new state constitution before taking up the new election rules.

The Johnson amendment provides that registrars approve prospective voters who answer correctly four of six comparatively easy questions. The amendment was substituted for a section that required illiterates to answer 20 of 30 more difficult questions correctly.

Less than one per cent of the Negroes applying under the 30-question standard have been able to register, Johnson said.

Johnson's amendment included these questions: name the president of the U.S.; the vice president; the two U.S. senators from Georgia; governor of Georgia; members of the General Assembly who represent you, and the sheriff of your county.

The questions now used include:

On what day and how often is the general election held in Georgia at which members of the General Assembly are elected; what is a republican form of government; how does the Constitution of the United States provide that it may be amended; what does the Constitution of the United States provide regarding the suspension of the privilege of the writ of habeas corpus.

Smith declined to predict how the proposal might fare in the House, but said, "I think the 30 questions are ridiculous and there should be some changes. I'm in favor of something along that line, but I wouldn't want to be stuck with those exact questions before we get a chance to look at it."

However, the rural-dominated House probably will quickly return to the more stringent tests.

There was no estimate of the number of new Negro voters who would be able to register if the new set of questions is approved.

QUAD CALVES MAKE NEWS

OBER-ILLNAU, Switzerland (AP)—Quadruplet calves born in this farm village near Zurich have been the object of much pride and curiosity among natives and visitors. The three bulls in the group have been named Ami, Pius, and Paul, and the heifer is called Rageli.

Good Literature Still Is Read, Probers Claim

By G. K. HODENFIELD

WASHINGTON (AP) — Comic books, television and other forms of instant culture notwithstanding, American high school students still are getting substantial exposure to good literature.

That's the conclusion to be drawn from a recent survey by the Educational Testing Service. ETS asked 691 public, Roman Catholic and independent high schools across the country what major works of literature they offer their students.

Shakespeare, in this 400th anniversary of his birth, had the two top entries in all three categories of schools—"Macbeth" and "Julius Caesar."

The most popular works of literature in the public schools, those taught in at least 30 per cent of the schools surveyed, are: "Macbeth" 90 per cent, "Julius Caesar" 77, "Silas Marner" 76, "Our Town" 46, "Great Expectations" 39, "Hamlet" 33, "The Red Badge of Courage" and "A Tale of Two Cities" 33, and "The Scarlet Letter" 32.

In the Catholic schools the most popular are: "Macbeth," 96 per cent, "Julius Caesar" 83, "The Merchant of Venice" 80, "Silas Marner" 60, "The Red Badge of Courage" 51, "A Tale of Two Cities" 48, "Great Expectations" and "Hamlet" 44, "Our Town" 38, "The Scarlet Letter" 37, and "Pride and Prejudice" 32.

In the independent schools "Macbeth" 89 per cent, "Julius Caesar" 78, "Hamlet" 66, "The Scarlet Letter" 50, "A Tale of Two Cities" and "Huckleberry Finn" 47, "Silas Marner" 45, "Great Expectations" 44, "The Merchant of Venice" and "The Odyssey" 43, "Oedipus the King" 38, "The Red Badge of Courage" 37, "Romeo and Juliet" 36, "Return of the Native" 34, and "Pride and Prejudice" 31.

Our Want Ads bring results—
Try one — Telephone 632-4641

Lauritz Melchior Will Marry at 74

SANTA MONICA, Calif. (AP) —Lauritz Melchior, 74, retired opera star, will be married on Saturday—two weeks before he takes off for the North Pole and a polar bear hunt.

Melchior and Mary Markham, 40, took out their marriage license Wednesday at Santa Monica and announced they would be wed at Melchior's nearby estate in a chapel built especially for the ceremony.

Miss Markham said they would fly to Honolulu for a honeymoon.

"Then," boomed Melchior, "I'm going on a polar bear hunting expedition to the North Pole on June 5."

His bride, he said, will join him July 12 in New York City.

The bungalow type of dwelling originated in India.

PUBLIC AUCTION
Sunday, May 24, 1964 1:00 P.M.
1½ Miles West of Brown's Store in Black Forest
EVERYTHING GOING
Terms Cash
Not responsible for accidents.
ALL IN GOOD CONDITION

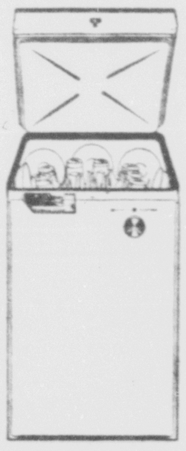
New Gas Log
Tappan Gas Range
Gas Wood & Comb. Range Combination
Elec. Range
2 Bedroom Sets
7 pc. Dinette Set
Phone Stand
Corner & End Tables
2 pc. Living Room Set & Chair
2 Chest of Drawers
Matching Lamp
Dishes
Gun Cabinet & Highpower Rifle
Kenmore Automatic Washer (Like New)
Elec. Sewing Machine (Like New)
Single Bed & Mattress with Springs
50 Ft. Garden Hose
Ironing Board
Elec. Heater
Deep Fat Fryer
Small Apt. Washer
Television
Misc. Clothing
Two Rocking Chairs
Trunk

ANTIQUE
Treddle (Wilson) Sewing Machine
Solid Walnut Bed Over 100 yrs. Old

Concrete Mixer on Rubber (1 sack. 2 Boats, 10 ft. & 12 ft. 2 Power Lawn Mowers, 5 h.p. Briggs & Stratton (Like New). Saws, Shovels, Jacks, Garden Tools and other hand tools. Well Pump. 2 Wheelbarrow, 1 with Rubber Tire. 40 Cinder Blocks. 2 Bus Seats. 2 Tires 500x20 with Rims.

Mr. N. L. Hooper, owner
Auctioneer S. L. Pierce 632-3028

—HATCH'S Where Every Day Is SALE DAY!—
LOWEST
SMALLEST
LITTLE
TINY
PRICE
EVER
$129.00



MODEL SP-102
FOR THIS
BIG
BEAUTIFUL
'64 GENERAL ELECTRIC
MOBILE MAID® DISHWASHER
Here's a dishwasher comparable to the compact car. Designed for high performance and convenience, yet low in cost. Check all these features: • Two-stage drying • Flushaway Drain . . . for sparkling clean dishes • Needs no installation • Completely portable • Holds NEMA service for 12.
NO MONEY DOWN
3 YEARS TO PAY
6 MONTHS TO PAY
NO INTEREST OR
CARRYING CHARGE
QUALITY LINES-POPULAR PRICES-EASY TERMS
HATCH'S
HATCH AND COMPANY
Open Wed. and Fri. Evenings
28 S. TEJON 633-7738

Is it proper to call for Gordon's by name in English Pubs?
It's not a matter of being proper. It's unnecessary. For when most Englishmen ask for gin, they expect to get Gordon's. After all, its distinctive dryness and delicate flavour have been a part of English life for 195 years. Americans, however, have been enjoying Gordon's for a somewhat shorter span of time. So it is wise (and proper) to specify Gordon's by name. Your first sip of a Gordon's martini will tell you why it's the biggest selling gin over here as well as in England and the rest of the world.
GORDON'S DISTILLED LONDON DRY GIN
PRODUCT OF U. S. A. DISTILLED LONDON DRY GIN. 100% NEUTRAL SPIRITS DISTILLED FROM GRAIN. 90 PROOF. GORDON'S DRY GIN CO., LTD., LINDEN, N. J.

Egyptians Race To Convert Desert to Farm

By DAVID BISHAI

CAIRO (UPI) — The United Arab Republic, which has only 7 million hectares of land to feed a population of 27 million is engaged in an ambitious race to reclaim land from the desert at least as fast as the population grows.

[illegible] is what the government officials worried and convinced them that land reclamation is not [illegible] but the ultimate solution [illegible] food problem.

[illegible] would still need to import food although much less perhaps than it does today unless population growth wipes out the gains from the land reclamation projects.

[illegible] the food problem in the New Valley project [illegible] Sahara [illegible] Libya who said [illegible] Algeria [illegible] Egypt [illegible] good [illegible] but [illegible] basis.

But officials [illegible] that land reclamation is a [illegible] the ultimate solution [illegible] food problem.

NEED LONGER REST

BELGRADE (AP) — [illegible] Yugoslav Premier Mika Spiljak [illegible] Monday [illegible] vacation [illegible] Spiljak, who has [illegible] heart ailment, [illegible] Belgrade [illegible] Wednesday [illegible] good [illegible] was [illegible] back [illegible] Spiljak [illegible] Yugoslav [illegible] Tito [illegible] Soviet [illegible] Khrushchev [illegible] Yugoslavia [illegible] Soviet [illegible]

NO TRESPASSING

[illegible] Navy [illegible] Wednesday [illegible] Navy [illegible] Navy [illegible] Navy

Egyptians Race To Convert Desert to Farm

By DAVID BISHAI

CAIRO (UPI) — The United Arab Republic, which has only 7 million acres of fertile land to feed a population of 27 million, is engaged in an ambitious race to reclaim land from the desert at least as fast as the population increases.

The outcome is still uncertain, but if all goes as planned the country should have an additional 5 million acres by 1972, when the population is expected to reach 30 million or more.

The most highly publicized of the land reclamation projects is the Aswan High Dam, which will provide an additional 2 million acres by 1968.

Other schemes are under way from the barren western desert to the Nile valley.

Egypt is four-fifths desert but the country can hope to salvage a maximum of 25 to 30 million acres of it. The rest is unmanageable because of rocky terrain, excessive salt content or lack of subterranean water.

One of the reclamation schemes already giving results is the long-heralded Liberation Province project, designed to cultivate 150,000 acres west of the Nile delta. Lack of experience delayed the project beyond schedule, but now 50,000 acres are yielding crops in the province and the rest should begin producing within three or four years.

Then there is the scheme by which Egypt hopes to create a new valley in the western desert that would run parallel to the Nile valley, eventually link up with it and provide 2 million new acres of arable land.

So far, 32,000 acres in the new valley have been reclaimed and are giving food. The entire project is scheduled for completion in 1972.

In the Nile valley or along its fringes, another 505,000 acres have been reclaimed.

At the Salhai desert, south of Port Said between the Suez Canal and the Nile delta, a project for reclaiming 312,000 acres is underway. The government also is draining parts of the northen lakes along the Mediterranean and hopes to get 278,500 acres cultivated there after the soil has been sufficiently desalinized.

With technical help and financial assistance from the United States, Egypt has reclaimed 38,000 acres along the fringes of Fayyoum and Buheira provinces in lower Egypt. Called the Ibis project, this aims at ultimately reclaiming 80,000 acres.

At Wadi El Natroun, south of El Alamein where the famed World War II battle took place, 8,500 acres were reclaimed simply by digging a few artesian wells. The success of this experiment encouraged the government to probe further into the desert and encourage nomadic Bedouins to settle down and take up agriculture. Engineers dug 843 new wells south of the Mediterranean coast in the western desert and the government gave them free of charge to interested Bedouins. The result is 10,000 new arable acres and many thousands more expected if enough Bedouins go for the idea.

Along with increasing the cultivated area, Egypt is trying to reach maximum yield in every acre already cultivated. Mechanization has largely replaced the Pharaonic-old tools still used by peasants for irrigation and tilling. Cooperatives have been set up in most rural areas to help peasants with small ownership give better attention to their acres.

The nuclear research center at Inshass has been experimenting with radioactive cobalt and exposing various species of plant to gamma rays in an effort to get better products. And the 1964 budget for agriculture is 660 million pounds ($1,518,000,000) an all-time high and nearly 10 times as much as Egypt's entire budget in the years preceding the revolution.

Egypt imports wheat, meat and other products from the United States, the Sudan, Yugoslavia, Somalia, Communist China and Japan. This costs hard currency, of which Egypt is in short supply.

Also, President Gamal Abdel Nasser wants to depend on imports as little as possible.

Even with completion of the projects now under way, Egypt would still need to import food, although much less perhaps than it does today—unless population growth wipes out the gains from the land reclamation projects.

This is what has government officials worried and convinces them that land reclamation is not the ultimate solution to the problem.

The only effective solution to the food problem, in the view of government authorities, is effective birth control. Concentrated government efforts so far, particularly in rural areas, have given slight results.

But officials hope that time and education will help convince the fellah to do some family planning.

Traffic Is Blocked By College Students

SCHENECTADY, N.Y. (AP) —About 200 Union College students marched into downtown Schenectady early today and sat in a main street, blocking traffic.

The students scattered when firemen arrived and aimed hoses at them, police said.

Nine students were arrested on charges of creating a disturbance.

The march apparently was spontaneous, authorities said, and without purpose.

NEED LONGER REST

BRIDGEPORT, Conn. (AP)—"Thirty days," said Circuit Court Judge John J. Sullivan Jr. to Michael Gurn, 78, who had pleaded guilty to intoxication.

"Just a minute, your honor," said Gurn. "I don't feel good and I can't walk. I'd like to ask for 60."

The startled judge agreed to revise the sentence.

NO TRESPASSING

In primitive areas of New Guinea, roads serve as neutral ground between warring tribes and natives walk in the exact center of the road to avoid trespassing.

U.S. Carrier Raised From Saigon Harbor

SAIGON, South Viet Nam (AP)—The U.S. aircraft carrier Card was nudged down the Saigon River by American tugs today, 18 days after she was sunk by the Communist Viet Cong. Departure of the 9,800-ton World War II baby flattop was a carefully guarded secret.

"We didn't want the Viet Cong to have another crack at her," an American spokesman said.

The Card presumably is going to the United States for repairs.

The Card was raised from Saigon harbor several days after an explosive ripped a hole in her side below the waterline. The hole was temporarily patched and the water was pumped out.

Informants said the Vietnamese rode past on a bicycle and tossed the grenade into a group of Americans strolling in downtown Saigon. It went off before he could get out of reach and shrapnel wounded him in the legs.

Six of the American victims have been released from the hospital after treatment for shrapnel wounds. Two others were sent to Clark Air Force Base in the Philippines for further traatment.

STORE HOURS DAILY 8 A.M. TO 8 P.M. SUNDAY 9 A.M. TO 7 P.M.

1514 North Hancock
Golf Acres Shopping Center

Empire

2314 West Colo. Ave.
Serving West Colorado Springs

2 Home Owned and Managed
SUPER MARKETS
WE RESERVE THE RIGHT TO LIMIT QUANTITIES



Royal All Flavors
Gelatine Dessert
Pkg. 5c

Libby's
TOMATO JUICE
4 46 oz. cans $1.00

Hillsdale California
ELBERTA PEACHES
4 2½ can $1.00

Red
Hawaiian PUNCH
3 46 oz. cans $1.00

Blue Bonnet
MARGARINE
One Pound Pkg.
5 FOR $1



THRIFTY SPECIALS
Festival
STRAWBERRY PRESERVES
40 oz. Jar
69c

KRAFT'S
Jet Puffed
Marshmallows
10 oz. Pkg. 15c

We Serve You Savings Every Day

It all adds up to CASH SAVINGS . . . Save a penny on this item, a nickel on another . . . a larger size . . . than you buy elsewhere . . . it simply cuts your food bill . . . and this you can do by shopping regularly at either Empire Super Market.

U.S.D.A. Choice Aged For Flavor Tenderness
All Excess Waste Removed
PRIME MEATS
EXTRA GOOD...EXTRA LOW PRICES

ROUND STEAK lb. 75c

U.S.D.A. Choice Aged for Real Flavor - Tenderness
RUMP ROAST Bone in lb. 59c

U.S.D.A. Choice
SLICED BEEF SHANKS lb. 35c

Hormel's Hickory Smoked Range Brand
THICK SLICED BACON 2 lb. pkg. 89c

Oscar Mayer Vacuum Packed
SMOKIE LINKS 12 oz. pkg. 57c

Cloverfield
LONGHORN CHEESE pound 49c

Empire's Best
GROUND CHUCK lb. 59c

Snack Time Smooth or Crunchy
PEANUT BUTTER 18 oz. Jar 43c

Coastal Frozen White or Pink
LEMONADE 10 6 oz. Cans $1.00

Mile High
SWEET PEAS 2 303 Cans 25c

Mile High Cut
GREEN BEANS 2 303 Cans 25c

Primero Broken Sliced
PINEAPPLE 5 16 oz. Cans $1.00

TASTE TEMPTING VEGETABLES

Fancy Central American
BANANAS 2 lbs. 25c

Fancy Washington
WINESAP APPLES 2 LBS 29c

Sweet Red Ripe California
STRAWBERRIES 3 Boxes 79c

California
PASCAL CELERY Stalk 10c

Long Green
SLICING CUCUMBERS 2 LBS 25c

US No. 1 Empire Quality
BEDDING PLANTS Colo. Grown Per Box 59c

Prices Good Thurs., May 21 Thru Sat., May 23

Maxwell House
ALL GRINDS
Coffee
2 lb. Can $1.37



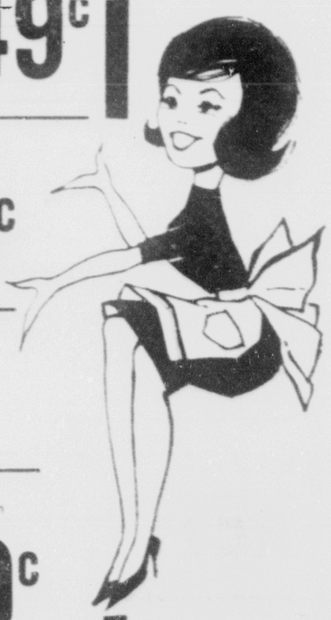


THRIFTY SPECIALS
Krafts' Cheese Spread
TASTY LOAF 2 lb. loaf 49c

Chicken of Sea
TUNA ½ Size Can 25c

Prune Juice
SUNSWEET
Quart Bottle 39c

LIBBY'S Molasses—Tomato Sauce or Vegetarian
BAKED BEANS 14 oz. Can 10c



THRIFTY SPECIALS
Mile High
POTATO CHIPS
1-Lb. Bag 39c

THRIFTY SPECIALS
Northern
PAPER TOWELS
Jumbo Roll 23c

THRIFTY SPECIALS
Swift's
VIENNA SAUSAGE
6 4 oz. Cans $1

THRIFTY SPECIALS
Liquid IVORY
22 oz. Bottle 49c

THRIFTY SPECIALS
Swift's
BEEF STEW
24 oz. Can 39c

THRIFTY SPECIALS
Polar Frozen
STRAWBERRIES
5 10 oz. Cans $1

KRAFT'S
Jet Puffed
Marshmallows
10 oz. Pkg. 15c

Brimfull
APPLE SAUCE
2 303 cans 29c

Borden's
BUTTER MILK
½ gal. ctn. 37c

Krafts'
Philadelphia
CREAM CHEESE
3 oz. Pkg. 10c

Simms Super S

Three (3) Local Owned Super Markets handling national known brands, staffed by friendly people to serve you better and talk about prices. When it comes to low prices Simms has them all beat.

Prices Effective ONE FULL WEEK Thursday, May 21st thru Wed., May 27th

We Reserve the Right To Limit Quantities

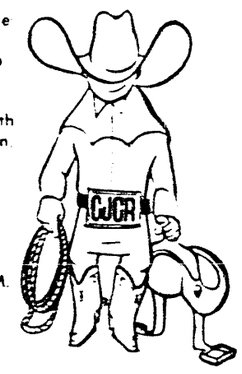
STOREWIDE LOW PRICES

Save you a Bundle



Sure it's good to save money buying the advertised specials—but it's even better to SAVE by the BAGFUL on your favorite foods. That's the kind of spend-up fast savings our STOREWIDE LOW PRICES get you . . . and the bigger the bundle, the more savings are in the bag when you shop here. Come see—shopping at YOUR SIMMS SUPER is always a pleasure . . . and a bundle of savings is always a certainty.

Folks, Don't Forget the Big Colorado Junior Championship Rodeo to Be Held Saturday Afternoon and Evening, May 30th and Sunday Afternoon, May 31st. Admission $1.00 To Be Held at Reed Ranch Indoor Arena, 600 North Wilson Road Grand Entry 1:30 P.M. Tickets to Be Sold at All Simms Supers.



SIMMS FRESH FROZEN FOODS

SNOW CROP FRESH FROZEN
ORANGE SOMOA 6 6 OZ CANS $1.00

FLYING JIG FRESH FROZEN
BREADED SHRIMP 1 Lb Box 59c

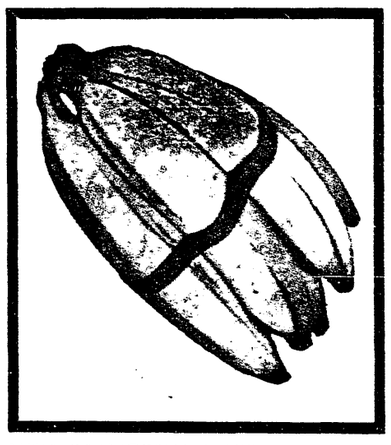
SHURFINE FRESH FROZEN
Corn, Peas, Spinach 7 BOXES FOR $1.00

STEAKS

U.S.D.A. CHOICE AND SWIFT'S PREMIUM STEAKS, PROPERLY AGED. CUT "WASTE FREE". SO TENDER SO FLAVORFUL, YOU KNOW THEY HAVE TO COME FROM SIMMS.

SIRLOIN STEAK 79c lb.
Porterhouse Steak 98c lb.
Sirloin Tip STEAK 89c lb.
SWISS STEAK 55c lb.
GROUND BEEF 33c lb.

T-BONE STEAK 89c lb.
CUBE STEAK 89c lb.
CHUCK STEAK 47c lb.
GROUND CHUCK 53c lb.
PRIME RIB ROAST 69c lb.



GOLDEN RIPE
BANANAS 2 LBS. 25¢

NEW CALIFORNIA WHITE SHAFTERS
POTATOES 5 LBS. FOR 39c

TEXAS SWEET RIPE
CANTALOUPES 13c lb.

LARGE CRISP HEADS
LETTUCE 12c lb.

SOLID MEDIUM HEADS
CABBAGE 6c lb.

Oranges 4 LB. CELLO BAG 49c

Grapefr't 5 LB. CELLO BAG 49c

400 COUNT
KLEENEX 19c

NORTHERN BATHROOM
TISSUE 4 ROLL PACK 25c

FRISKIE
Dog Food 2 12-OZ. CANS 25c

MANDARIN
Oranges 5 11-OZ. CANS $1.00

ICY POINT PINK
SALMON 1-LB. CAN 49c

CARNATION CANNED
MILK 6 TALL CANS 85c

HEINZ
KETCHUP 14-OZ. BOTTLE 19c

LIBBY'S TOMATO
JUICE 4 46-oz. can $1.00

DEL MONTE PRUNE
JUICE FULL QUART 39c

AJAX GIANT DETERGENT 59c

BUTTER
FRESH DAIRY COLUMBINE LB. 55c

NOW IS THE TIME TO PLANT COLORADO GROWN
BEDDING PLANTS
12 TO 15 PLANTS IN BOX 57c BOX

Simms Super S

Simms Supers

Three (3) Locally Owned Super Markets handling nationally known brands, staffed by friendly, willing clerks to serve you better . . . and talk about pride! When it comes to low prices Simms has them all beat.

Prices Effective ONE FULL WEEK Thursday, May 21st thru Wed., May 27th

We Reserve the Right To Limit Quantities

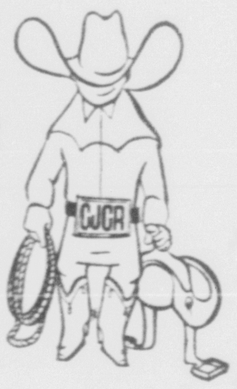
STOREWIDE LOW PRICES

Save you a Bundle



Sure it's good to save money buying the advertised specials—and it's even better to SAVE by the BAGFUL of your favorite foods! That's the kind of add-up-fast savings our STOREWIDE LOW PRICES give you . . . and the bigger the bundle, the more savings are "in the bag" when you shop here. Come see—shopping at YOUR SIMM'S SUPER is always a pleasure . . . and a bundle of savings is always a certainty.

Folks, Don't Forget the Big Colorado Junior Championship Rodeo to Be Held Saturday Afternoon and Evening, May 30th and Sunday Afternoon, May 31st. Admission $1.00. To Be Held at Reed Ranch Indoor Arena, 600 North Wilson Road. Grand Entry 1:30 P.M. Tickets to Be Sold at All Simms Supers.



SIMMS FRESH FROZEN FOODS

SNOW CROP FRESH FROZEN
ORANGE SOMOA 6 6 OZ. CANS $1.00

FLYING JIG FRESH FROZEN
BREADED SHRIMP 1 Lb Box 59¢

SHURFINE FRESH FROZEN
Corn, Peas, Spinach 7 BOXES FOR $1.00

STEAKS

U.S.D.A. CHOICE AND SWIFT'S PREMIUM STEAKS, PROPERLY AGED. CUT "WASTE FREE". SO TENDER, SO FLAVORFUL, YOU KNOW THEY HAVE TO COME FROM SIMMS.

SIRLOIN STEAK	79¢ lb.	T-BONE STEAK	89¢ lb.
Porterhouse Steak	98¢ lb.	CUBE STEAK	89¢ lb.
Sirloin Tip STEAK	89¢ lb.	CHUCK STEAK	47¢ lb.
SWISS STEAK	55¢ lb.	GROUND CHUCK	53¢ lb.
GROUND BEEF	33¢ lb.	PRIME RIB ROAST	69¢ lb.



GOLDEN RIPE
BANANAS 2 LBS. 25¢

NEW CALIFORNIA WHITE SHAFTERS
POTATOES 5 LBS. FOR 39¢

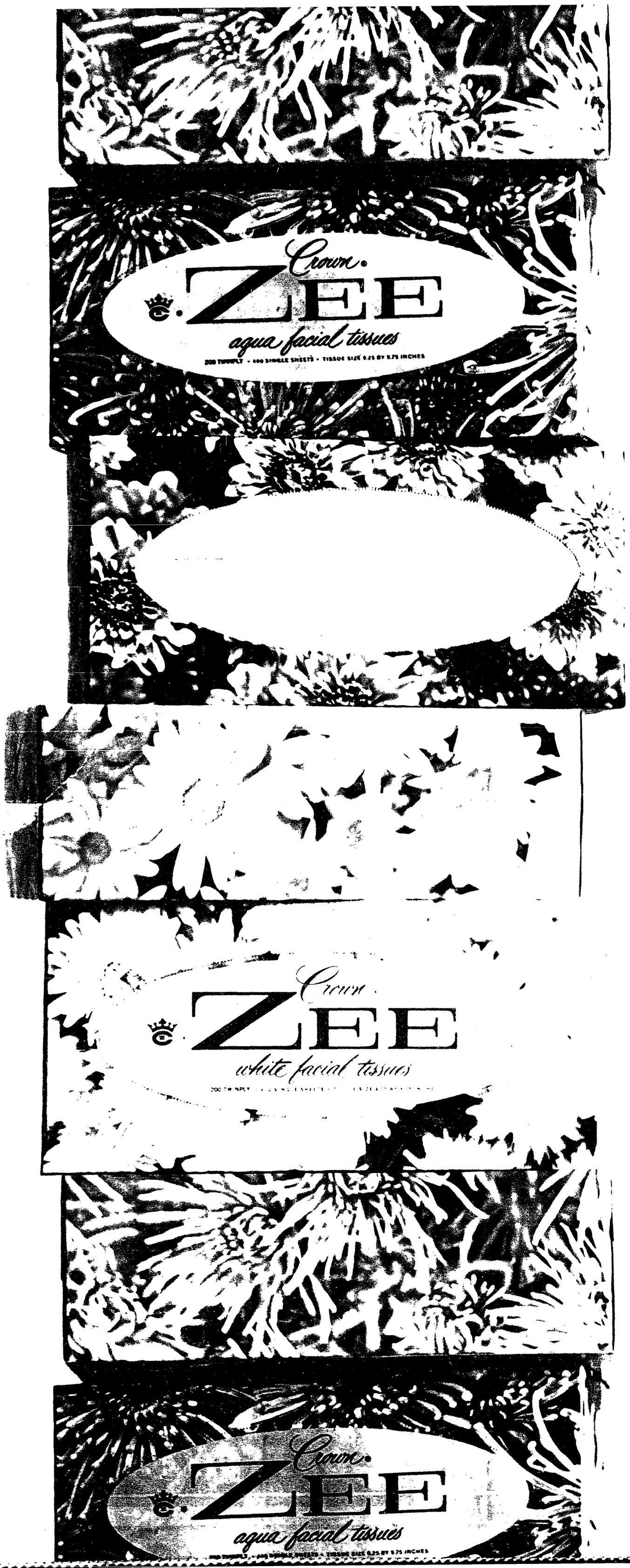
CANTALOUPES	TEXAS SWEET RIPE	13¢ lb.	
LETTUCE	LARGE CRISP HEADS	12¢ lb.	
CABBAGE	SOLID MEDIUM HEADS	6¢ lb.	
Oranges 4	LB. CELLO BAG	49¢	
Grapefr't 5	LB. CELLO BAG	49¢	

400 COUNT KLEENEX		19¢	
NORTHERN BATHROOM TISSUE	4 ROLL PACK	25¢	
FRISKIE Dog Food 2	12-OZ. CANS	25¢	
MANDARIN Oranges 5	11-OZ. CANS	$1.00	
ICY POINT PINK SALMON	1-LB. CAN	49¢	
CARNATION CANNED MILK 6	TALL CANS	85¢	
HEINZ KETCHUP	14-OZ. BOTTLE	19¢	
LIBBY'S TOMATO JUICE 4	46-oz. can	$1.00	
DEL MONTE PRUNE JUICE	FULL QUART	39¢	
AJAX	GIANT DETERGENT	59¢	

BUTTER
FRESH DAIRY COLUMBINE LB. 55¢

NOW IS THE TIME TO PLANT COLORADO GROWN
BEDDING PLANTS
12 TO 15 PLANTS IN BOX 57¢ BOX

Simms Supers



Beautiful New Idea!

Facial tissue wrapped in a field of flowers!

A wonderful new facial tissue...

Crown Zee facial tissue...

soft as the touch of a petal...

in a whole new glorious kind of box...

wrapped in a field of flowers...

pretty enough for any room in the house!

Pick any one (or an armful) of five

brilliant flower boxes...

yellow or white daisies, pink or lilac

or aqua chrysanthemums...

all filled with matching pale pastel

Crown Zee facial tissues.

Isn't this a beautiful new idea?..

In bloom right now in all the stores!

Save 7¢ on your first flower box!

Clip this coupon, take it to your merchant

and get 7¢ off the price of your

very first flower box of Crown Zee

facial tissues!

7¢ STORE COUPON 7¢

Crown
ZEE
Facial Tissue

7¢ off

This coupon is worth 7 cents on the purchase of one floral package of Crown Zee Facial Tissue in white, pink, aqua, yellow or lilac

[illegible] to your retail distributors [illegible] authorized by us to [illegible] You may surrender [illegible] direct to Crown [illegible] P. O. Box 1518, San Francisco [illegible] Any sales tax must be paid by consumer. Cash value 1/20 of 1¢. Void where prohibited, taxed or otherwise restricted by law. Offer expires [illegible] THIS COUPON GOOD ONLY ON BRAND AND SIZE SPECIFIED. ANY OTHER REDEMPTION CONSTITUTES A FRAUD

7¢ STORE COUPON 7¢

By the makers of soft Crown Zee Toilet Tissue and thirsty Crown Zee towels.



Beautiful New Idea!

Facial tissue wrapped in a field of flowers!

A wonderful new facial tissue...

Crown Zee facial tissue...

soft as the touch of a petal...

in a whole new glorious kind of box...

wrapped in a field of flowers...

pretty enough for any room in the house!

Pick any one (or an armful) of five

brilliant flower boxes...

yellow or white daisies, pink or lilac

or aqua chrysanthemums...

all filled with matching pale pastel

Crown Zee facial tissues.

Isn't this a beautiful new idea?

In bloom right now in all the stores!

Save 7¢

on your first flower box!

Clip this coupon, take it to your merchant

and get 7¢ off the price of your

very first flower box of Crown Zee

facial tissues!

7¢ STORE COUPON 7¢

Crown
ZEE
Facial Tissue

7¢ off

This coupon is worth 7 cents on the purchase of one floral package of Crown Zee Facial Tissue in white, pink, aqua, yellow or lilac.

TO THE DEALER: You are authorized to act as our agent to redeem this coupon. We will reimburse you for the face value of this coupon plus two cents for handling, provided you and the consumer have complied with the terms of the offer. Invoices proving purchase of sufficient stock of the brand involved in the offer to cover coupons presented must be shown on request, and failure to do so may, at our option, void all coupons submitted for redemption for which no proof of products purchased is shown. This coupon is non-transferable. Coupons will be void if presented through outside agencies, brokers, or others who are not retail distributors of our merchandise or specifically authorized by us to present coupons for redemption. You may surrender coupons to our salesmen or mail in direct to Crown Zellerbach Corporation, P.O. Box 2428, San Francisco 26, California. Any sales tax must be paid by consumer. Cash value 1/20 of 1¢. Offer void where prohibited, taxed, or otherwise restricted by law. Offer expires June 30, 1965. THIS COUPON GOOD ONLY ON BRAND (AND SIZE) SPECIFIED. ANY OTHER REDEMPTION CONSTITUTES A FRAUD.

7¢ STORE COUPON 7¢

By the makers of soft Crown Zee Toilet Tissue and thirsty Crown Zee towels.

COLLINS SUPER
DISCOUNT CENTER

ALL IN ONE BUILDING

---603 South 8th St. -- Phone 636-3911---

LARGEST DISCOUNTS IN TOWN

Store Hours:
Weekdays
8:30 a.m. - 8:00 p.m.
Sundays
9:00 a.m. - 7:00 p.m.

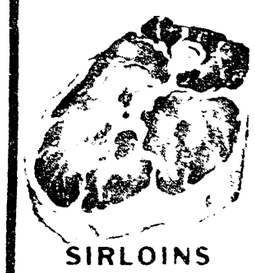
We Give Mor-Valu Stamps On Meats and Groceries

No Stamps on Cigarettes

Meats -- Groceries -- Furniture -- Toys -- Appliances -- Jewelry

MEATS

STEAK SALE



SIRLOINS
ROUNDS
SHORT CUTS
79c lb.

RIB STEAKS 59c

Pikes Peak Roast 59c

Whole Rump Roast 33c

Tip Steaks 79c

BOLOGNA 29c

FREEZER BEEF
39c
47c

CHUCK STEAKS 45c

GROUND BEEF
$2.75
3 lb Bag 89c

BEEF LIVER 29c

PORK LIVER 19c

Smoked Spare Ribs 25c

Picnic Wieners 2 lbs 89c

PORK STEAK 43c

PORK CHOPS 59c

Boneless
PORK ROAST 29c lb

Home Made
SAUSAGE
3 lb Bag 89c

Campfire
BACON
Thick Sliced
2 lbs 98c

GROCERIES



EGGS
49c doz.

CANDY
Reg. $1.00

MIXED NUTS 59c

KOOL ADE 39c

CANNED MILK 85c

DRY MILK $1.49

DILL PICKLES 29c

CAKE MIXES
3 for $1.00

TOMATO JUICE 27c

ORANGE JUICE 59c

CRACKERS 19c

CIGARETTES
Regular Carton $1.85
Kings Filters $1.95

PRODUCE



TOMATOES
2 lbs 35c

GREEN ONIONS or BUNCH RADISHES
2 bunches 15c

CLOTHING DEPT.

1,000 DRESSES



1/3 to 1/2 OFF Retail Price

TENNIS SHOES $1.00

BIRD'S EYE DIAPERS $2.29

59c PLASTIC SANDALS 89c

BABY RECEIVING BLANKETS 49c

LAWN FURNITURE

PATIO CHAIRS $3.49

PATIO CHAISES $7.75

PATIO ROCKING CHAIRS $6.99

GARDEN SUPPLIES

GARDEN NOZZLES 39c

GARDEN HOSE $1.19

GARDEN HOSE $1.49
GARDEN RAKES $1.79

GARDEN HOSE $5.99

3 Pc. Garden TOOL SET 59c

GARDEN HOSE $2.99

GRASS SEED 85c

PAINT SUPPLIES

HOUSE PAINT
$2.79
$5.00

Capri
LATEX PAINT
$1.99
$3.85

Boys & Men's Wash & Wear Continental Dress Style Pants Sizes 6-16 2.99 pr

Girls and Women's Slim Jims 1/2 PRICE
Reg. $3.99 Now $1.99
Reg. $2.99 Now $1.05

MISCELLANEOUS

Complete Selection
COLEMAN COOLERS
Colors—green beige red and aqua

ICE CHESTS Reg. $11.75 now $9.99
Reg. $13.99 now $11.50
Reg. $22.75 now $15.75
WATER COOLERS Reg. 5.99 now $4.79 1 gal.
Reg. 4.75 now $3.79 1 gal.
Reg. 7.49 now $5.99 2 gal.

GREAT LAKES ROD
and a Truce Tiger 5187 closed face spin
CASTING REEL reg. value $9.99
Special $4.99
FISHING HOOK SET 25
Assorted wet & dry flies special $1.29

'Penalty' Plan Is Proposed for Contract Talks

BERNE (Switzerland) (AP) — A proposal that a penalty be imposed on any nation that refuses to pay its share of United Nations peacekeeping costs was put forward Wednesday by Secretary General U Thant.

U Thant's proposal was made in a report to the U.N. Special Committee on Peacekeeping Operations, which is meeting here.

The committee was set up by the General Assembly last December to find a way out of the financial crisis that has developed because the Soviet Union and France refuse to pay for the U.N. Congo operation and the Middle East force.

The Soviet Union has refused to pay for the Congo force on the ground that it was illegally established by the Security Council. France has refused to pay for the Middle East force on the ground that it was illegally established by the General Assembly.

U Thant's report said that the penalty should be applied to any nation that refuses to pay its share of peacekeeping costs for two years in succession.

The penalty would be the withdrawal of the nation's vote in the General Assembly.

Red China Will Take Only One Step in Laos

By WILLIAM C. RYAN
AP Special Correspondent

[illegible]

HELD FOR JURY

NORFOLK, Va. (UPI) — A Navy [illegible] today faced grand jury action in the death of his wife [illegible] said died of injuries suffered in a beating.

Alan Lee Anderson, 22, was ordered held for the grand jury Friday in the death last week of [illegible] Peace, 20, second wife. Anderson pleaded the infant [illegible]

LOETSCHER'S SUPER MARKET

DOUBLE CCA BONUS POINTS WITH ALL FREEZER BEEF ORDERS!

Prices Effective Thru May 23

GUARANTEED QUALITY MEATS -- USDA CHOICE

Through years of experience we've based our success on quality meats. Consistently highest quality at lowest prices
We Reserve the Right to Limit Quantities

AG FOOD MARKETS

Hunt's TOMATOES No. 2½ Cans 5 for $1.00

Columbine BUTTER 59c lb.

MIRACLE WHIP Salad Dressing 49c qt.

MARYLAND CLUB COFFEE 2 lbs. $1.39

KRAFT Tasty Loaf CHEESE 2 lbs 49c

KOOL AID All Flavors 3c

Shurfine LEMONADE 6 oz cans 10c ea.

DEL MONTE Tiny Whole KOSHER DILLS 15 oz. 39c

ARMOUR TREET 12 oz can 39c

Festive PURE STRAWBERRY PRESERVES 3 for $1.00

CANTALOUPE lb. 10c
RADISHES 3 Bunches 10c
Green Onions 3 Bun. 10c
RED POTATOES 10 lbs. 55c 10 lbs.

Shurfresh BISCUITS 4 for 29c

Snow Crop ORANGE SAMOA 6 oz. Cans 5 for 98c

USDA Choice ROUND STEAK 79c lb

USDA Choice SIRLOIN STEAK 83c lb.

USDA Choice Sirloin Tip STEAK 89c lb.

USDA Choice Rump or Pikes Peak ROAST 69c lb.

Armour Star CANNED HAMS 3 lb. $2.39 Each

Rath Black Hawk SLICED BACON 53c lb

Loetscher's Own Pure Pork SAUSAGE! 43c lb

Loetscher's Quality GROUND BEEF 39c lb

We Give MOR-VALUE STAMPS WITH EVERY PURCHASE

AG FOOD MARKETS
Ad in this Newspaper For more specials

Consult Our Home Economist
HOME FREEZER SERVICE
Lena Meier 634-4578

Off Street Parking

LOETSCHER'S SUPER MARKET

Open 'Til 9 p.m.

South Viet Nam Wants Cambodia Peace Talks

[illegible] Viet Nam's [illegible] Minister [illegible] a communique [illegible] Cambodia and March [illegible] Cambodian village [illegible] March 19 and [illegible] South Viet Nam [illegible] the attack and said it [illegible] during aer[illegible]

With the Soviet Union and [illegible] voting on the Security Council, a vote [illegible] Tuesday for South Viet Nam [illegible] the debate. The Saigon government first must send credentials authorizing a representative to speak for it since South Viet Nam is not a member of the U.N.

The debate was recessed until Thursday to await word from Saigon.

The U.S. post office at Pennasse, Minn., was the northernmost in the United States before Alaska's admission to the Union.

COLLINS SUPER
DISCOUNT CENTER

ALL IN ONE BUILDING

---603 South 8th St. -- Phone 636-3911---

LARGEST DISCOUNTS IN TOWN

Store Hours:
Weekdays
8:30 a.m. - 8:00 p.m.
Sundays
9:00 a.m. - 7:00 p.m.

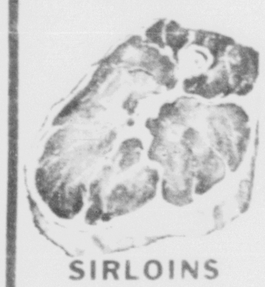
We Give Mor-Valu Stamps On Meats and Groceries

No Stamps on Cigarettes or Sides of Beef

Meats -- Groceries -- Furniture -- Toys -- Appliances -- Jewelry

MEATS

STEAK SALE



SIRLOINS
ROUNDS
SHORT CUTS
79c lb.

RIB STEAKS 59c

Pikes Peak Roast 59c

Whole Rump Roast 33c

Tip Steaks 79c

BOLOGNA 29c

FREEZER BEEF
Sides 39c lb.
Halves 47c lb.
Cut and Wrapped

CHUCK STEAKS 45c

GROUND BEEF
10-lb bag $2.75
3-lb bag 89c

BEEF LIVER 29c lb.

PORK LIVER 19c lb.

Smoked Spare Ribs 25c lb.

Picnic Wieners 2-lb. bag 89c

PORK STEAK 43c lb.

PORK CHOPS
Center Cut...lb. 59c

Boneless
PORK ROAST 29c lb.

Home Made
SAUSAGE
3-lb. Bag.... 89c

Campfire
BACON
Thick Sliced
2 lbs. 98c

GROCERIES



Large Grade A
EGGS
49c doz.

CANDY
By The Bag
$1.00

Johnson's Crest Pac
MIXED NUTS 59c

FLAVOR AID
KOOL ADE 39c
Asst. Flavors

Columbine
CANNED MILK 85c

Carnation Instant Non-Fat
DRY MILK $1.49

Mrs. Wright
DILL PICKLES 29c

Pillsbury
CAKE MIXES
Asst. Flavors
3 for $1.00

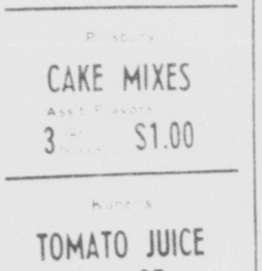
Hunt's
TOMATO JUICE 27c

Brimful
ORANGE JUICE 59c

Daisy Saltine
CRACKERS 1-lb. box 19c

CIGARETTES
By the Carton Reg. $1.85
King or Filters $1.95

PRODUCE



TOMATOES
2 lbs. 35c

GREEN ONIONS or BUNCH RADISHES
2 bunches 15c

CLOTHING DEPT.

1,000 DRESSES



Girls —Ladies —Infants
Ass't. Colors & Styles
1/3 to 1/2 OFF Retail Price

TENNIS SHOES $1.00
59c
PLASTIC SANDALS 89c

BIRD'S EYE DIAPERS $2.29
BABY RECEIVING BLANKETS 49c

LAWN FURNITURE

Basket Weave
PATIO CHAIRS
Turquoise & White or Yellow & White
$3.49

Basket Weave
PATIO CHAISES
Yellow & White or Turquoise & White
$7.75

Basket Weave
PATIO ROCKING CHAIRS
Yellow & White or Turquoise & White
$6.99

GARDEN SUPPLIES

GARDEN NOZZLES 39c

GARDEN HOSE
Thrift Plastic
$1.19

GARDEN HOSE $1.49
GARDEN RAKES $1.79

Special
GARDEN HOSE $5.99

3 Pc. Garden TOOL SET 59c

Delilah Rubber
GARDEN HOSE $2.99

GRASS SEED 5-lb. bag 85c
Paint & Supplies — Brushes, Rollers, Paint Thinner, Etc.

PAINT SUPPLIES

Old South Capri
All Purpose
HOUSE PAINT
Ass't Colors
Gal. $2.79
2 Gals. $5.00

Capri
LATEX PAINT
Ass't Colors
Gal. $1.99
2 Gals. $3.85

Boys' & Men's Wash & Wear Continental Dress Style Pants, Sizes 6-16. Special 2.99 pr.

Girls' and Women's Slim Jims 1/2 PRICE
Reg. $3.99 Now $1.99
Reg. $2.99 Now $1.05

MISCELLANEOUS
Complete Selection
COLEMAN COOLERS
Colors—green, beige, red, and aqua

ICE CHESTS Reg. $11.75 now $9.99
Reg. $13.99 now $11.50
Reg. $22.75 now $15.75
WATER COOLERS Reg. 5.99 now $4.79 1 gal.
Reg. 4.75 now $3.79 1 gal.
Reg. 7.49 now $5.99 2 gal.

GREAT LAKES ROD
and a Tryco Tiger F187 closed face spin
CASTING REEL reg. value $9.99
Special $4.99
FISHING HOOK SET 25
Assorted wet & dry flies special $1.29

'Penalty' Plan Is Proposed for Contract Talks

BERNE, Ind. (AP)—An agreement that could cost union members up to six weeks' pay and management a comparable amount if they let future negotiations collapse was ready today for final signatures.

The contract, called the first of its kind in the history of collective bargaining, is to be signed in New York Thursday by Harold D. Sprunger, president of the Dunbar Furniture Corp. of Berne, and Sal B. Hoffman, president of the Upholsterers' International Union.

Local union and management officials signed the agreement in Berne Tuesday. Present wage scales were not disclosed.

Dunbar employs about 300 workers, 70 per cent of them union members. The only strike at the plant, in 1959, was settled one day short of six weeks.

This is the way the contract works.

For a period up to 12 weeks beginning with the start of negotiations, 50 per cent of employes' wages and a matching amount from company funds will be paid to the First Bank of Berne, which will donate its services.

If agreement is reached within six weeks, all the money held by the bank is returned. If a settlement is arrived at within nine weeks the payoff is 75 per cent. Up to 11 weeks it drops to 50 per cent, the 12th week to 25 per cent.

If the 12-week period expires without an agreement, all the money goes to a community or charitable project, with the Berne Ministerial Association to determine the recipient if union and management cannot agree.

After 12 weeks the union may strike or the company may impose a lockout, but only after giving advance notice. Otherwise the previous agreement is renewed automatically for one year.

Sprunger said the agreement would take the consumer out of the middle in industrial disputes by requiring workers to stay on the job while bargaining continues.

Credit for development of the plan was given to the late Lynn W. Bernau, labor consultant for the National Association of Furniture Manufacturers.

South Viet Nam Wants Cambodia Peace Talks

UNITED NATIONS, N.Y. (AP) — A South Vietnamese spokesman at the United Nations says his government wants border talks with Cambodia and would welcome U.N. help to arrange them.

Pham Khac Rau, charge d'affaires of the South Vietnamese Embassy in Washington, stated this position in an interview Tuesday night after the Security Council opened debate on a charge by Cambodia that South Vietnamese raids across its border constituted aggression by South Viet Nam and the United States.

Rau denied the aggression charge. He said the border incidents arose because the Viet Cong Communists fighting to overthrow his government have been able to use Cambodian territory as their sanctuary.

Rau said his government wanted to remove the causes of these border incidents.

"We have offered several times to have bilateral conversations with the Cambodian government to that effect," he said, "and we are ready to cooperate fully with the Security Council in order to find a peaceful solution to the past incidents."

South Viet Nam's Foreign Ministry issued a communique in Saigon today accusing Cambodia of failing to cooperate in settling the dispute.

South Viet Nam sent a delegation to Cambodia last March to discuss the border situation, but the negotiations collapsed after South Vietnamese planes attacked the Cambodian village of Chantrea on March 19 and killed 17 inhabitants. South Viet Nam apologized for the attack and said it occurred during aerial pursuit of guerrillas.

With the Soviet Union and Czechoslovakia voting no, the Security Council voted 9-2 Tuesday to let South Viet Nam join in the debate. The Saigon government first must send credentials authorizing a representative to speak for it since South Viet Nam is not a member of the U.N.

The debate was recessed until Thursday to await word from Saigon.

The U.S. post office at Penasse, Minn., was the northernmost in the United States before Alaska's admission to the Union.

Red China Will Take Only One Step in Laos

By WILLIAM L. RYAN
AP Special Correspondent

If Red China is trying to prove that the United States is a paper tiger in Laos, a confused and dangerous world uproar is in the making.

Chances are the Red Chinese will not venture quite that far. It could make the prospects extremely uncomfortable for the United States and the Soviet Union, but Red China's strategy is a step-by-step affair.

Peking probably holds the key to what is going to happen in the mixed-up, tortured little Indochinese kingdom. The Communist North Vietnamese now are in the Laotian act with a bang and, in the matter of pushing forward the violent world revolution, Peking is calling the shots for North Viet Nam's Ho Chi Minh.

The critical question is how far the Communist-led Pathet Lao plans to advance.

It has been headed toward the Laotian administrative capital at Vientiane controlled by the right-wing forces, and the Mekong River border with Thailand. Should the Communist march get too close, the United States could hardly let the threat to Thailand go unchallenged any more than it did two years ago when 6,000 American Marines and airmen were hustled to Thailand to counter a Communist threat to the Mekong frontier.

The Communists are not likely to cross the Mekong. Their approach to it is enough to instill fear in the Thai government, a member of the Southeast Asia Treaty Organization.

Like the war in South Viet Nam and other Red Chinese enterprises, the Pathet Lao drive fits in with Mao Tse-tung's strategy of nibbling away, of "defeating U.S. imperialism piecemeal."

Lacking an effective challenge to the nibbling away process, the United States faces the prospect of being driven out of Southeast Asia completely.

HELD FOR JURY

NORFOLK, Va. (UPI) — A sailor today faced grand jury action in the death of his year-old son police said died of internal injuries and a broken neck.

Alan Leroy Anderson, 22, was ordered held for the grand jury Friday in the death last weekend of his son. Police accused Anderson of beating the infant to make him stop crying.

LOETSCHER'S SUPER MARKET

DOUBLE CCA BONUS POINTS WITH ALL FREEZER BEEF ORDERS!

Prices Effective Thru May 23

GUARANTEED QUALITY MEATS -- USDA CHOICE

Through years of experience we've based our success on quality meats. Consistently highest quality at lowest prices.
We Reserve the Right to Limit Quantities

AG FOOD MARKETS

Hunt's TOMATOES No. 2½ Cans 5 for $1.00

Columbine BUTTER 59c lb.

MIRACLE WHIP Salad Dressing 49c Qt.

MARYLAND CLUB COFFEE 2 lbs. $1.39

KRAFT "Tasty Loaf" CHEESE 2 lbs. 49c

KOOL AID All Flavors 3c

Shurfine LEMONADE 6 oz. cans 10c ea.

DEL MONTE Tiny Whole KOSHER DILLS 15 oz. 39c

ARMOUR TREET 12 oz. can 39c

Festive PURE STRAWBERRY PRESERVES 3 1 Lb. Jars $1.00

CANTALOUPE lb. 10c
RADISHES 3 Bunches 10c
Green Onions 3 Bun. 10c
RED POTATOES 10 lbs. 55c 10 lbs.

Shurfresh BISCUITS 4 for 29c

Snow Crop ORANGE SAMOA 6 oz. Cans 5 for 98c

USDA Choice ROUND STEAK 79c lb.

USDA Choice SIRLOIN STEAK 83c lb.

USDA Choice Sirloin Tip STEAK 89c lb.

USDA Choice Rump or Pikes Peak ROAST 69c lb.

Armour Star CANNED HAMS 3 lb. $2.39 Each

Rath Black Hawk SLICED BACON 53c lb.

Loetscher's Own Pure Pork SAUSAGE! 43c lb.

Loetscher's Quality GROUND BEEF 39c lb.

We Give MOR-VALUE STAMPS WITH EVERY PURCHASE

AG FOOD MARKETS
Ad in this Newspaper For more specials

Consult Our Home Economist
HOME FREEZER SERVICE
Lena Meier 634-4578

Off Street Parking

LOETSCHER'S SUPER MARKET

Open 'Til 9 p.m.

How to Keep Well

By DR. T. R. VAN DELLEN



To the limit of space, questions pertaining to the prevention of disease will be answered. Personal replies will be made when return stamped envelope is enclosed. Telephone inquiries not accepted. Dr. Van Dellen will not make diagnoses or prescribe for individual diseases.

1964 By the Chicago Tribune

BE ALERT TO BREAST LUMPS

Shaking Palsy

Reply

Nausea From Odor

Reply

Young Arthritic

L. H. writes: I'm 2[illegible] and my fingers are stiff and swollen when I wake up in the morning. Joint ailments persist as I get older.

Reply

No. Rheumatoid arthritis is more likely to show up in middle years.

Dental Films

Mrs. C. R. writes: Is it harmful for a pregnant child to have yearly X-rays of the teeth?

Reply

No, but annual X-rays may not be needed unless the young one has an unusual dental problem.

Protect The Skin

F. J. R. writes: I have had a number of skin cancers removed. Is there any way to prevent getting more?

Reply

Avoid exposure to the sun and X-ray treatments.

Today's Health Hint

Exercise is good for the heart.

The explorer Hernando De Soto was buried in the depths of the great river he discovered.

SWIFT'S PREMIUM or ARMOUR'S STAR (ANY THICKNESS FOR BARBEQUE)

ROUND STEAK..... 79c LB.

AGED FOR FLAVOR AND TENDERNESS

ARMOUR'S STAR CANNED

HAM

3 LB. CAN $2.39



AG FOOD MARKETS



CALLING ALL THRIFTY SHOPPERS

BIG SAVINGS ON YOUR FAVORITE BRANDS AT A.G. FOOD MARKETS

TUNA 7 oz. Can 29c

RUMP ROAST LB 69c

ROAST LB 69c

Savings on Brands You Know

SWIFT'S BROOKFIELD OR COLUMBINE

BUTTER

LB. 59¢

Brands You Trust

BAKED BEANS	5	$1.00	COFFEE		89c
CORN	2	35c	COFFEE	2	$1.59
MUSHROOMS		19c	ROYALS		29c
DOG FOOD	13	$1.00	Cookies	3	$1.00
COFFEE		69c	MIXED NUTS		89c
DIET FOODS	3	85c	KOTEX		39c

WESSON

MAYONNAISE QUART 39¢

TOWN TALK CUT

GREEN BEANS 8 303 CANS $1.00

SWIFT'S CANNED

CHICKENS 3 LB 6-OZ CAN 79¢

MANDARIN

ORANGES 4 11-OZ CANS $1.00

NEW FLAVOR GUARD TOP

SWIFTNING 3 LB CAN 59¢

FRESH PRODUCE AT A.G.

STRAWBERRIES

Selected Large Ripe

29c Box



NEW CROP GREEN CABBAGE Lb. 7c

HOME GROWN LEAF LETTUCE Bun. 5c

FROZEN FOOD VALUES

Red Raspberries 2 10 oz. Pkgs. 49c

SHURFINE LEMONADE 6 oz. Can 10c

SHURFINE BROCCOLI SPEARS 10-oz Pkg. 25c

PREM

12-OZ. Can



39c

PARD

DOG FOOD



3 16-oz. Cans 45c

Ellis Convenience Foods

CORNED BEEF HASH		37c
BEEF STEW		33c
LIMA BEANS 'N HAM		35c
NOODLES 'N BEEF		29c
CHILI WITHOUT BEANS		38c
CHILI WITH BEANS	4	$1.00
TAMALES	4	$1.00
SPAGHETTI 'N MEAT		26c
BEANS 'N MEAT BALLS		25c

Cleaning Aids

AJAX LIQUID		69c
QUIK-SOLV		45c
CASHMERE	3 Bath Size	33c
CASHMERE	2 Bath Size	33c
AJAX CLEANSER	2 14-oz Size	33c

There's a Friendly A.G. Market Near You

The Following Stores Marked with Dot Give Mor Value Stamps — Most Stores Closed at These Points

- White Eagle Market, 202 N Tejon
- Economy Market, 734 S Tejon
- Volgel's Super Mkt., 309 Montview, Cragmoor Addition
- 15th Street Grocery, 1502 W Colorado
- Farmer's Market, 2915 E Hiway 24
- Hoyle's Market, Top Value Stamps, 1638 S Nevada
- Midtown Market, 742 Manitou Ave, Your AG Market in the Manitou Area
- Platte Ave. Gro. & Mkt., 845 E Platte Ave
- Loetscher's Super Market, 524 W. Colorado Ave.

We Reserve the Right to Limit Quantities

Prices Effective May 21st -22nd-23rd

AG FOOD MARKETS

How to Keep Well

By DR. T. R. VAN DELLEN



To the limit of space questions pertaining to the prevention of disease will be answered. Personal replies will be made when return stamped envelope is enclosed. Telephone inquiries not accepted. Dr. Van Dellen will not make diagnoses or prescribe for individual diseases.

© 1964 By the Chicago Tribune

BE ALERT TO BREAST "LUMPS"

Cancer of the breast continues to kill 25,000 annually. It is the leading cause of death among women between 40 and 60. What is the solution to this problem? Self-examination of the breast once a month and consulting the family physician when an abnormality is found.

Self-examination is ideal for women who are tumor conscious. The more alert find these lesions sooner. The woman who is not breast conscious may fail to feel a tumor until it is 6 to 12 months old. Further delay may follow, especially by those who are jittery or believe all cancers are incurable.

Others dislike running to the physician with every little ailment, including a small breast tumor. The sensible seek treatment at once because the chance of complete recovery is good if the growth has not spread beyond the breast.

X-ray (mammography) also has been suggested as a method of detecting the condition, especially in stout women. Time will tell whether this procedure can be adapted to mass cancer detection.

Removal is the best treatment. The breast and glands in the armpit are dissected away when microscopic examination reveals a malignancy. X-ray therapy may be given over the area to eliminate any stray cells that might have been missed. Various drugs, hormones, and chemicals slow the growth of the tumor and prolong life, even in advanced cancer.

A relationship exists between female sex hormones (estrogen) and breast cancer; they encourage multiplication of the cancer cells. When these hormones no longer are secreted, improvement occurs. Removal of ovaries, adrenal glands, and the pituitary at the base of the brain is recommended occasionally. Now and then testosterone is given to neutralize the effects of estrogen.

Dr. Van Dellen will answer questions on medical topics if stamped, self-addressed envelope accompanies request.

Shaking Palsy

A. E. writes: Are palsy and parkinsonism one and the same?

Reply

There are different types of palsy. In the past parkinsonism was called shaking palsy or paralysis agitans. The word paralysis was used in ancient Greece in the broad sense to denote loss of strength or disabling of the limbs.

Nausea From Odor

Mrs. J. B. writes: My son stayed overnight at his chum's house. He came home next day nauseated and he said the room where he slept had smelled of mothballs. Could this have caused his discomfort?

Reply

Yes. Some people are overly sensitive to odors. Poisoning usually stems from eating mothballs but the odor is harmless.

Young Arthritic

L. H. writes: I'm 23 and my fingers are stiff and swollen when I wake up in the morning. Isn't arthritis unusual at my age?

Reply

No. Rheumatoid arthritis is more likely to occur in young persons.

Dental Films

Mrs. C. R. writes: Is it harmful for a 7-year-old child to have yearly X-rays of the teeth?

Reply

No, but annual X-rays may not be needed unless the youngster has an unusual dental problem.

Protect The Skin

F. J. R. writes: I have had a number of skin cancers removed. Is there any way to prevent getting more?

Reply

Avoid exposure to the sun and X-ray treatments.

Today's Health Hint

Exercise is good for the heart.

The explorer Hernando DeSoto was buried in the depths of the great river he discovered.

SWIFT'S PREMIUM or ARMOUR'S STAR (ANY THICKNESS FOR BARBEQUE)

ROUND STEAK..... AGED FOR FLAVOR AND TENDERNESS 79c LB.

ARMOUR'S STAR CANNED

HAM



3 LB. CAN $2.39

AG FOOD MARKETS



CALLING ALL THRIFTY SHOPPERS

BIG SAVINGS ON YOUR FAVORITE BRANDS AT A.G. FOOD MARKETS

Star Kist TUNA 1/2 size Can 29c

Swifts Premium or Armours Star RUMP ROAST LB. 69c

Pikes Peak ROAST LB. 69c

Savings on Brands You Know

SWIFT'S BROOKFIELD OR COLUMBINE

BUTTER

LB. 59¢

WESSON MAYONNAISE QUART 39¢

TOWN TALK CUT GREEN BEANS 8 303 CANS $1.00

SWIFT'S CANNED CHICKENS 3-LB 6-OZ CAN 79¢

MANDARIN ORANGES 4 11-OZ CANS $1.00

NEW FLAVOR GUARD TOP SWIFTNING 3 LB. CAN 59¢

Brands You Trust

BAKED BEANS	5	$1.00	COFFEE		89c
CORN	2	35c	COFFEE	2	$1.59
MUSHROOMS		19c	ROYALS		29c
DOG FOOD	13	$1.00	Cookies	3	$1.00
COFFEE		69c	MIXED NUTS		89c
DIET FOODS	3	85c	KOTEX		39c

FRESH PRODUCE AT A.G.

STRAWBERRIES

Selected Large Ripe 29c Box



NEW CROP GREEN CABBAGE Lb. 7c

HOME GROWN LEAF LETTUCE Bun. 5c

FROZEN FOOD VALUES

Red Raspberries 2 10 oz. Pkgs. 49c

SHURFINE LEMONADE 6 oz. Can 10c

SHURFINE BROCCOLI SPEARS 10-oz. Pkg. 25c

PREM 12-OZ. Can 39c



PARD DOG FOOD Price Inc. 5c off 3 cans 3 16-oz. Cans 45c



Ellis Convenience Foods

CORNED BEEF HASH		37c
BEEF STEW		33c
LIMA BEANS 'N HAM		35c
NOODLES 'N BEEF		29c
CHILI WITHOUT BEANS		38c
CHILI WITH BEANS	4	$1.00
TAMALES	4	$1.00
SPAGHETTI 'N MEAT BALLS		26c
BEANS 'N MEAT BALLS		25c

Cleaning Aids

AJAX LIQUID	Gt. Size		69c
QUIK-SOLV	Detergent Tablets Lge. Size		45c
CASHMERE	Bouquet	3 Reg. Size	33c
CASHMERE	Bouquet	2 Bath Size	33c
AJAX CLEANSER		2 14-oz. Size	33c

There's a Friendly A.G. Market Near You

The Following Stores Marked with Dot Give Mor-Value Stamps. None Sold to Dealers at These Prices.

- White Eagle Market, 202 N. Tejon
- Economy Market, 734 S. Tejon
- Hoyle's Market, Top Value Stamps, 1638 S. Nevada
- Platte Ave. Gro. & Mkt., 845 E. Platte Ave.
- Volgel's Super Mkt., 309 Montview, Cragmoor Addition
- 15th Street Grocery, 1502 W. Colorado
- Farmer's Market, 2915 E. Hiway 24
- Midtown Market, 742 Manitou Ave., Your AG Market in the Manitou Area
- Loetscher's Super Market, 524 W. Colorado Ave.

We Reserve the Right to Limit Quantities

Prices Effective May 21st.-22nd-23rd

AG FOOD MARKETS

One-Day Walkout Planned in New York



Storm Clouds Reported in Baker Probe

By JOHN CHADWICK

WASHINGTON (AP) — Storm clouds appeared to be closing in around Bobby Baker today as a proposed report by Senate investigators

Deaths

Bob Kennedy Says He Has No Other Plans

COLISEUM

SALT LAKE DENIZENS

LIKE PIZZA? LIKE CHILI?
GET THE BEST OF BOTH!

NEW CHILI PIZZA

Chef BOY-AR-DEE COMPLETE CHILI PIZZA



NEW FLAVOR
Juicy browned beef sauce sparkling with bright *chili* flavor!

NEW CRUST
Uniquely flavored, made from *rich corn flour*. Deliciously different.

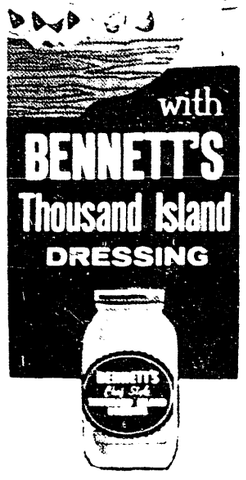
COMPLETE
Everything you need in one package.

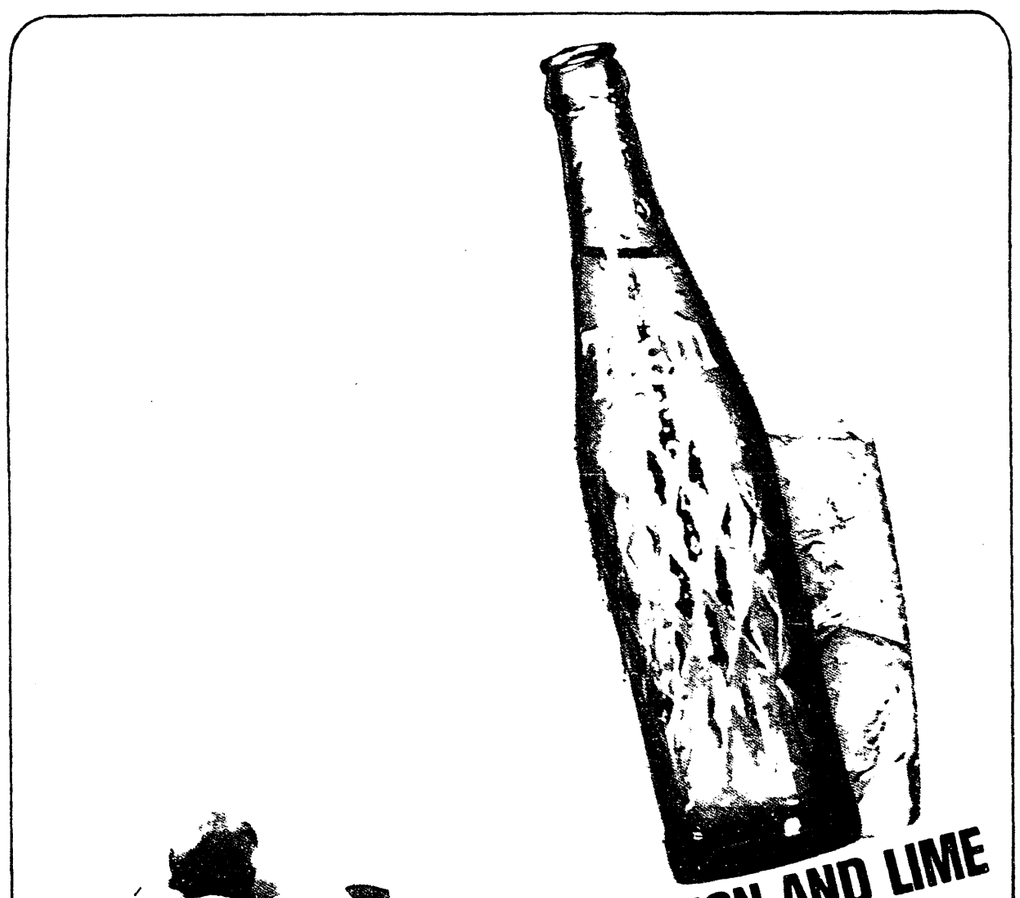
READY IN MINUTES
You can throw a pizza party anytime. And what a party—with delightfully different Chili Pizza!

From the makers of America's largest selling pizza

CHEF BOY-AR-DEE®

change





JUST ON THE LIGHT SIDE OF LEMON AND LIME

Teem



Clean-tasting • Ice-clear • Lightest lemon and lime • Quenches best • Great for parties, punches, mixed drinks • Perfect with snacks • Look for Teem in the bright green bottle.

PEPSI-COLA COMPANY MAKES TEEM.
THAT'S WHY IT TASTES SO GOOD.

BOTTLED BY PEPSI COLA BOTTLING CO PUEBLO COLO UNDER APPOINTMENT FROM PEPSI-COLA COMPANY, NEW YORK, N. Y.

Pork and Beans Van Camp's No. 2 can 6 for $1

Tomato Juice Del Monte No. 2 can 6 for $1

Real Gold 6 for $1

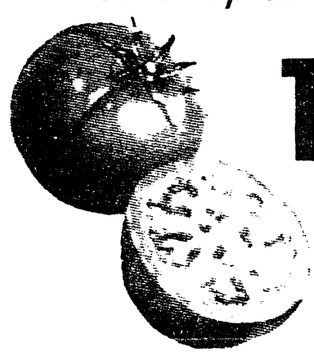
Mixed Vegetable Bel-air Frozen 10-oz. pkg. 6 for $1

Campbell's Soup 6 for $1

Grated Tuna Tempest Brand No. ½ can 6 for $1

GARDEN SUPPLIES

Pfitzer Spreaders $1.49
Crestline Sprinkler $4.98
Wire Fencing 88¢
Lawn Edging 88¢
Safeway Garden Hose $5.98



TOMATOES
Red, ripe firm slicers 23¢

Valencia Oranges 6 lbs. $
Fresh Carrots pkg. 23
Salad Mix pkg. 19
Fresh Corn Tender Sweet Corn-on-the-Cob doz 49

NEW TROPICAL FRUIT IDEAS

Tropical Fruit Salad Del Monte No. 1 can 35c
Pineapple Fruit Mango Del Monte No. 1 can 3

Redeem your 7th week coupons from the Gold Bond Stamp booklet you received in the mail. You can get up to 325 EXTRA Stamps and save up to 35c on the purchase of coupon items this week.

325 Extra Gold Bond Stamps This Week



Want a tip on how to make barbequeing easier?

Line the fire box of your barbeque with heavy duty aluminum foil — when you're through cooking, simply lift out the foil and discard the used briquettes. No extra work cleaning up and no mess!

Hardwood Briquets	59c	Barbeque Rack	89c
Hardwood Briquets	$1.13	Offset Turner	49c
Charcoal Briquets	49c	2 Tine Fork	49c
Charcoal Briquets	93c	Table Cover	39c
Charcoal Lighter	45c	Barbeque Mitt 15"	69c
Charcoal Lighter	89c	Diamond Matches	55c
Hickory Chips	69c	Toothpicks	15c

Cherry Pie Filling Skyland 22-oz. can 47c
Fried Rice Chun King 6½-oz. pkg. 43c
Chicken Chow Mein Chun King 1 lb. 9-oz. can 72
Chicken
Ice Cream Salt 3
Chili Pepper
Fly Swatter
Scrub Brush
Window Cleaner
Sweetheart Soap Reg. bar 3

Angel Food Ca

Mrs. Wright's Brand. Save 16c per Cake.

LIKE PIZZA? LIKE CHILI?
GET THE BEST OF BOTH!

NEW CHILI PIZZA

change ordinary salads to famous chef salads with BENNETT'S Thousand Island DRESSING

Chef BOY-AR-DEE
COMPLETE
CHILI PIZZA



NEW FLAVOR
Juicy browned beef sauce sparkling with bright *chili* flavor!

NEW CRUST
Uniquely flavored, made from *rich corn flour*. Deliciously different.

COMPLETE
Everything you need in one package.

READY IN MINUTES
You can throw a pizza party anytime. And what a party—with delightfully different Chili Pizza!

From the makers of America's largest selling pizza

CHEF BOY-AR-DEE®

One-Day Walkout Planned in New York

NEW YORK (AP)—Construction than a one-day work stoppage and a demonstration at a federal project in New York City on May 28.

Peter J. Brennan, president of the New York Building and Construction Trades Council, said Tuesday it will call attention to the use of nonunion labor at the project and "the refusal of the contractors to negotiate in construction trades."

He estimated that 18 per cent of the city's 220,000 building trades workers are employed on the federal project, which involves alterations to the U.S. customhouse and Foley Square, dominated by the Municipal Building.



SUPERINTENDENT'S STANDIN . . . Lt. Gen. Donald Yates, superintendent of the U.S. Military Academy, and Brig. Gen. John B. Montgomery, academy commandant, welcome Air Force Academy Superintendent Maj. Gen. Robert M. Wilson, discusses operations of the Cadet Wing with its commander, Cadet Col. Truston A. Mc-Arthur, Cos. Montgomery and Yates completed a two-week active duty tour at the Academy. Wilson, general's assistant, is on his yearly duty tour, also at camp of Montgomery, president of the Class of 1964, is from Muskogee, Okla. (AP Photofax)

Storm Clouds Reported in Baker Probe

By JOHN CHADWICK

WASHINGTON (AP)—Storm clouds appeared to be closing in today on the proposed report on the Senate's Bobby Baker investigation.

The Rules Committee, which launched the probe into the affairs of the former secretary to the Senate's Democratic majority, called a meeting to discuss the draft report, but apparently only Democrats were to be on hand.

Republican members sent word they probably wouldn't make it because they have to attend a Republican senatorial conference on proposed amendments to the campaign law.

Sen. John Sherman Cooper, R-Ky., one of the committee's nine GOP members, said he was sure the Republicans will draft a minority report protesting any conclusion that an extensive investigation has been carried out.

Backed in their efforts to have White House aide Walter Jenkins and others called as witnesses at the hearings, Republicans have cried whitewash. Democrats have accused the Republicans of trying to keep the investigation going in hopes of making political hay before the November elections.

Despite the likely absence of the Republicans, Committee Chairman Everett Jordan, D-N.C., decided to go ahead with a discussion among the Democratic members of the findings and recommendations as drawn up by special counsel L. P. McLendon.

Jordan said in an interview that he regards the draft report as well done, although he said he does not agree with it fully. He declined to pinpoint where he disagreed.

McLendon's draft, which was leaked to the press two days ago, condemned as "gross improprieties" Baker's money-making deals while on the Senate payroll.

But it said the Senate could not escape blame for putting Baker and others in places of responsibility without imposing on them enforceable standards of honesty and integrity.

Deaths

NEW YORK (AP)—Arthur H. Kennedy says he has no other plans than to retire after the current run of the Cimarron Monotheism Co. production of "Becket."

Kennedy, who is a newly elected Democratic committeeman from the Bronx, said he has raised the possibility of his seeking the Democratic nomination for the U.S. Senate from New York next year.

But Kennedy, 52, said he is not actively seeking equal opportunity employment and that he is better fitted for a career in the theater.

Kennedy, who is a Democrat, said he is supporting Robert F. Kennedy for a U.S. Senate seat from New York next year. Kennedy is a candidate for the Democratic nomination. Sen. Kenneth B. Keating is the Republican.

COLLAPSING COLOSSEUM

After withstanding nearly 2,000 years of earthquakes, fires and other disasters, Rome's famous Colosseum now is threatened by vibrations from motor scooters and Rome is considering banning them. The vibrations, experts say, have begun causing cracks in the walls and arches of the ancient structure.

SALT LAKE DENIZENS

Even though Great Salt Lake is 75 miles long and 35 miles wide, it is approximately 25 per cent salt. Because of this high salinity, no fish can live in the lake's waters. The only living things in the water are two species of brine flies.

Bob Kennedy Says He Has No Other Plans

JUST ON THE LIGHT SIDE OF LEMON AND LIME

Teem

Clean-tasting • Ice-clear • Lightest lemon and lime • Quenches best • Great for parties, punches, mixed drinks • Perfect with snacks • Look for Teem in the bright green bottle.

PEPSI-COLA COMPANY MAKES TEEM. THAT'S WHY IT TASTES SO GOOD.

BOTTLED BY PEPSI-COLA BOTTLING CO., PUEBLO, COLO., UNDER APPOINTMENT FROM PEPSI-COLA COMPANY, NEW YORK, N. Y.

Pork and Beans Van Camp's No. 2 can — 6 for $1
Tomato Juice Del Monte No. 2 can — 6 for $1
Real Gold Beverage Concentrate Orange, Grape or Lemonade — 6 for $1
Mixed Vegetables Bel-air Frozen 10-oz. pkg. — 6 for $1
Campbell's Soup Meat Varieties No. 1 can — 6 for $1
Grated Tuna Tempest Brand No. ½ can — 6 for $1



Six is the magic number

BUY SIX



at SAFEWAY this week

and SAVE!

Applesauce Town House No. 303 can — 6 for $1
Cream Style Corn Del Monte Fancy No. 303 can — 6 for $1
Crushed Pineapple Del Monte No. 1 flat can — 6 for $1
Tomato Sauce Town House No. 300 can — 6 for $1
Pot Pies Manor House, Frozen Chicken, Beef, Turkey, Tuna 8-oz. pkg. — 6 for $1
Cut Asparagus Gardenside No. 300 can — 6 for $1

GARDEN SUPPLIES

Pfitzer Spreaders $1.49
Crestline Sprinkler $4.98
Wire Fencing 88¢
Lawn Edging 88¢
Safeway Garden Hose $5.98



TOMATOES Red, ripe – firm slicers — pound 23¢

Valencia Oranges Juicy, California Grown — 6 lbs. $1
Fresh Carrots Crisp, snappy, new crop — pkg. 23¢
Salad Mix Convenient, Fresh — pkg. 19¢
Fresh Corn Tender, Sweet Corn-on-the-Cob — doz. 49¢

NEW TROPICAL FRUIT IDEAS

Tropical Fruit Salad — Del Monte No. 1 can — 35c
Pineapple Fruit Mango — Del Monte No. 1 can — 35c

Redeem your 7th week coupons from the Gold Bond Stamp booklet you received in the mail. You can get up to 325 EXTRA Stamps and save up to 35c on the purchase of coupon items this week.





Want a tip on how to make barbequeing easier?

Line the fire box of your barbeque with heavy duty aluminum foil — when you're through cooking, simply lift out the foil and discard the used briquettes. No extra work cleaning up and no mess!

Hardwood Briquets	59¢	BarbequeRock	89¢
Hardwood Briquets	$1.13	Offset Turner	49¢
Charcoal Briquets	49¢	2-Tine Fork	49¢
Charcoal Briquets	93¢	Table Cover	39¢
Charcoal Lighter	45¢	Barbeque Mitt	69¢
Charcoal Lighter	89¢	Diamond Matches	55¢
Hickory Chips	69¢	Toothpicks	15¢

Cherry Pie Filling Skyland 22-oz. can — 47c
Fried Rice Chun King 6½-oz. pkg. — 43c
Chicken Chow Mein Chun King 1-lb. 9-oz. can — 72c
Chicken — 99¢
Ice Cream Salt — 35c
Chili Pepper — 15c
Fly Swatter — 15¢
Scrub Brush — 39¢
Window Cleaner — 19¢
Sweetheart 3 for — 33¢

SUGAR

HOLLY BEET
5-lb. bag 49¢

MIX OR MATCH

Green Giant Frozen Foods

- Niblet Corn, 10-oz pkg.
- Mexicorn, 10-oz pkg.
- Baby Peas, 10-oz pkg.
- Green Beans, 9-oz pkg.

3 for $1

Ice Tea Blend Canterbury 48-bag pkg. 59¢
Pudding Jell-well Chocolate, Vanilla, Lemon, Butterscotch 4 for 29¢

All Purpose, Enriched
Kitchen Craft FLOUR
25-lb. bag $1.79 — 10-lb. bag 87¢ — 5-lb. bag 45¢ — 50-lb. bag $3.49



SEAFOODS

Smoked Oysters	29¢	Sugar Donuts	25¢
Minced Clams	39¢	Cinnamon Rolls	45¢
Smoked Clams	39¢	Coffee Cake	45¢
Dungeness Grab	93c	Danish Rounds	26¢
Rock Lobster	1.19	Danish Rolls	39¢
Kippered Herring	44c	Cinnamon Twists	19¢
Sardines	25c	Layer Cakes	39¢
Sockeye Salmon	64c	Loaf Cake	35¢
Whole Oysters	55c		

Tasty Treats from Safeway's Bakery

Boneless Butts lb. 45¢
Short Ribs lb. 27¢
Beef Chuck **STEAKS** U.S.D.A. Choice lb. 47¢
Sausage 3 lbs. $1
Liver Sausage 59¢
Bologna 65¢
Braunschweiger 37¢
Pork Steaks 45¢

HOME FREEZER SPECIALS

Whole Square Chucks 39¢
Whole Beef Loins 79¢
Whole Sirloin Tips 89¢



Gotham Ice Chest with Handle, Blue & White, 24-qt. size — $2.29
Junior Ice Chest $1.19
Ice Cube Bucket 39¢



NEW Malt-O-Wheat Bread Skylark Sliced 16-oz. loaf 29¢

Cake 39¢
Raspberry 39¢
Bread 25¢
Dumplets Dinner 29¢

Your Choice *Green Giant Frozen Vegetables* — Baby Lima Beans, 9-oz. pkg. / Broccoli Spears, 10-oz. pkg. / Brussels Sprouts, 10-oz. pkg. — ea. 39¢

ICE CREAM SCOOPS and SPADES 99¢ Value 79¢

ROXBURY CANDY
Mix or Match 3 for 87¢
Sweet Potatoes 25¢

DO YOU KNOW?

- We do not sell any imported fresh or frozen red meats or lamb or mutton.
- We do not own, raise or feed any livestock.
- Do not own any feedlots, farms or ranches.
- Do not contract for feeding or slaughtering of livestock.
- And do not own or operate any meat slaughtering plants.

R. L. Campbell
Vice-President and Division Manager



RIB ROAST Standing — U.S. Choice Grade Beef only, aged for tenderness, cut short from the first five ribs only. lb. 65¢

Thick Sliced Bacon Hormel pkg. 89¢
Cut-up Fryers Manor House Brand. Pan Ready. "The Freshest Tasting Chicken you ever ate". U.S. Dept. of Agric. Inspected and Grade A. 12-3 lbs. lb 33¢
Pork Roasts Boston Butt Style. Cut from Federally Inspected Young Pig Porkers. Serve Safeway Pork Extra Well Trimmed. 2-3 lbs. lb 39¢
Beef Rib Steaks U.S. Choice Grade only, aged for tenderness, cut from the first five ribs only. Bone In. lb 77¢
Sausage 4 lbs. $1
Rib Steaks 98¢
Rib Eye Steak $1.49

STOCK THE COOKIE JAR

Chocolate Angel 49¢
Oatmeal Cookies 39¢
Fortune Cookies 49¢
Cocoanut Macaroons 49¢

PLAY TV-BINGO

Get your TV Bingo Card at your Safeway Store in Colorado Springs, Security, Pueblo, La Junta, Canon City, Monument, Las Animas, Florence, Canon City, Trinidad, Raton, Trinidad. They're FREE. No purchase necessary, and you need not go thru checkstand, but you must get a new card every week. After you get your card, then watch KKTV Monday thru Friday at 2:30 p.m. Daily Jackpot of $10.00 will accumulate until won. Get your card at your Safeway Store today.

Noodles Romanoff 49¢
Omelet Dinner 59¢
Chicken 39¢
Spaghetti 69¢

DAIRY FOODS

Butter 57¢
Cheese lb. 73¢
Cheese lb. 75¢
Cheese lb. 75¢
Cheese 77¢
Baby Gouda 52¢
Caraway Cheese
Strong Beer lb. 99¢
Lucerne Parmesan Grated 8-oz. pkg. 79c
Reddi Wip 7-oz. aero can 57c

SAFEWAY

We reserve the rights to limit quantities. None sold to dealers.
Prices good in Colorado Springs & Security Thursday thru Saturday, May 21-23, 1964.

Angel Food Cake Ring 15-oz. Cake 39¢
Mrs. Wright's Brand. Save 16c per Cake.

Morton Pies FROZEN Apple, Peach, Cherry, Cocoanut Custard 4 20-oz. Pies $1



Six is the magic number



at SAFEWAY this week

BUY SIX and SAVE!

Applesauce
Town House No. 303 can
6 for $1

Cream Style Corn
Del Monte Fancy No. 303 can
6 for $1

Crushed Pineapple
Del Monte No. 2 can
6 for $1

Tomato Sauce
Town House No. 300 can
6 for $1

Pot Pies
Chicken, Beef, Turkey, Tuna or Apple
6 for $1

Cut Asparagus
Gardenside No. 300 can
6 for $1

SUGAR

HOLLY BEET

5 lb. bag 49¢

MIX OR MATCH

Green Giant Frozen Foods

- Niblet Corn, 10-oz pkg
- Mexicorn, 10-oz pkg.
- Baby Peas, 10-oz pkg
- Green Beans, 9-oz pkg

3 for $1

Ice Tea Blend
Canterbury
48-bag pkg. 59¢

Pudding
Jell-well
Chocolate, Vanilla, Lemon, Butterscotch
4 for 29¢

All Purpose, Enriched

Kitchen Craft **FLOUR**

25-lb. bag $1.79 10-lb. bag 87¢
5 lb. bag 45¢ 2 lb. bag $3.49



SEAFOODS

Smoked Oysters	29¢
Minced Clams	39¢
Smoked Clams	39¢
Dungeness Grab	93c
Rock Lobster	1.19
Kippered Herring	44c
Sardines	25c
Sockeye Salmon	64c
Whole Oysters	55c

Tasty Treats from Safeway's Bakery

Sugar Donuts	25¢
Cinnamon Rolls	45¢
Coffee Cake	45¢
Danish Rounds	26¢
Danish Rolls	39¢
Cinnamon Twists	19¢
Layer Cakes	39¢
Loaf Cake	35¢

Boneless Butts Pork Whole lb. 45¢
Cut from Federally inspected pork shoulders. Ideal for roasting, easy slicing. 5 lb. min.

Short Ribs U.S. Choice Grade Beef Shortribs lb. 27¢

Beef Chuck **STEAKS** U.S.D.A. Choice lb. 47c

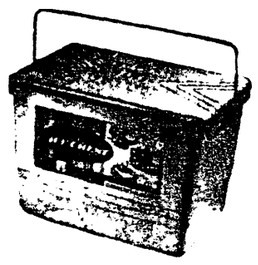
Sausage	3 lbs. $1	Bologna	65¢
Liver Sausage	59¢	Braunschweiger	37¢
Pork Steaks	45¢		

HOME FREEZER SPECIALS

Whole Square Chucks 39¢
Roasts, Brand Bone Roasts, Pot Steaks, Lean Boneless Stew Beef 85.90 lbs.

Whole Beef Loins 79¢
Short Cuts, Sirloin Steaks, Tube Steaks and Shoulder Roast

Whole Sirloin Tips 89¢



Gotham
Ice Chest with Handle
$2.29

Junior Ice Chest $1.19
Ice Cube Bucket 39¢



NEW
Malt-O-Wheat Bread
Skylark Sliced
16-oz loaf 29¢

Cake
Pastry
Bread
Dumplets Dinner

Your Choice
Green Giant Frozen Vegetables
Baby Lima Beans 9-oz. pkg.
Broccoli Spears, 10-oz. pkg.
Brussels Sprouts, 10-oz. pkg.
ea. 39¢

ICE CREAM SCOOPS and SPADES 79¢

ROXBURY CANDY

Mix or Match 3 for 87¢

Sweet Potatoes 25¢

DO YOU KNOW?

- We do not sell any imported fresh or frozen red meats or lamb or mutton.
- We do not own, raise or feed any livestock.
- Do not own any feedlots, farms or ranches.
- Do not contract for feeding or slaughtering of livestock.
- And do not own or operate any meat slaughtering plants.

R. L. Campbell
Vice-President and Division Manager



RIB ROAST

Standing
Choice Grade Beef aged for tenderness, cut short from the first five ribs only.
lb. 65¢

Thick Sliced Bacon 89¢
Cut-up Fryers Manor House Brand. Pan Ready. "The Freshest Tasting Chicken you ever ate." U.S. Dept. of Agric. Inspected and Grade A. lb. 33¢
Pork Roasts Rib or Blade Steak Cut from Federally Inspected Young Pork. Serve Safeway's Pork Feature Meal. lb. 39¢
Beef Rib Steaks U.S. Choice Grade Beef, aged for tenderness, cut from the first five ribs only. Bone in. lb 77¢

Sausage 4 lbs. $1 Rib Steaks 98¢ Rib Eye Steak 1.49

STOCK THE COOKIE JAR

Chocolate Angel	49¢
Oatmeal Cookies	39¢
Fortune Cookies	49¢
Cocoanut Macaroons	49¢

PLAY TV-BINGO

Daily Jackpot of $10.00 accumulates until won. Get your card at your Safeway Store today.

DAIRY FOODS

Butter	51¢	Cheese	77c
Cheese	lb. 75c	Ricotta	53c
Cheese	lb. 75c	Parmesan Cheese	
Cheese	lb. 75c	Cheese Base	lb. 77c
		Cheese	49c
		Cheese	39c
		Cheese	69c

SAFEWAY

We reserve the rights to limit quantities. None sold to dealers.
Prices good in Colorado Springs & Security Thursday thru Saturday, May 21-23, 1964

Lucerne Parmesan Grated 8-oz pkg. 79c
Reddi Wip 7-oz. aero can 57c

Cake Ring 15-oz. Cake 39¢

Morton Pies FROZEN Apple, Peach, Cherry, Coconut Custard 4 20-oz. Pies $1

Shop Safeway For Your Favorite National Brands

Compare Our Everyday Low Prices on National Brands

Cashmere Soap Bouquet Pink and White Price Incl. 14c off — bath bar 36c

Vel Beauty Soap 2 bath bars 49c

Baggies Sandwich Bags — pkg. of 50 29c

Palmolive Soap Green, Pink — 3 reg. bars 33c

Palmolive Soap Green, White and Pink — 2 bath bars 33c

Sandwich Bags Wextex — pkg. of 150 37c

Beads O' Bleach Borax — 14½-oz. pkg. 49c

Vel Detergent Price Incl. 8c off — 15-oz. pkg. 28c

Vel Detergent Liquid — 32-oz. plst. 93c

Quik-Solv Tablets — 8-lb. 12-oz. pkg. 2.39

Bubble Bath Sharp Little Toy — 10-oz. plst. 69c

Vel-O-Matic Detergent Price Incl. 10c off — 20-oz. pkg. 37c

Trend Detergent — 33-oz. pkg. 49c

Trend Detergent Liquid — 12-oz. plst. 29c

Ad Detergent Price Incl. 40c off — 9-lb. 13-oz. pkg. 1.99

Ajax Cleanser Liquid With Ammonia — 28-oz. plst. 69c

Ajax Cleanser — 2 14-oz. cans 33c

Ajax Cleaner Floor and Wall With Ammonia — pkg. 29c

Ajax Detergent Laundry — 49½-oz. pkg. 79c

Trend Detergent Liquid — 32-oz. plst. 69c

Sweetheart Soap — 2 bath bars 33c

Money-Saving Special

Friskies Dog Food Liver or Regular — 8 16-oz. cans $1

Nabisco Crackers French Onion, Sociable, Swiss N' Ham, Wheat Thins, Bacon Thins, Sesame Thins or Vegetable — pkg. 43c

Margarine Good Luck — 1-lb. pkg. 29c

Lucky Whip — 9½-oz. can 53c

Glade Deodorant Evergreen, French Mist, Spring Flower or Sachet Mist — 7-oz. can 59c

Miracle Whip Margarine Incl. 2c off — 1-lb. pkg. 32c

Cleaning Wax E. L. Bruce Price Incl. 10c off — 32-oz. qts. 89c

Jell-O Assorted Flavors — 3 3-oz. pkgs. 34c

Chunk Tuna Chicken Of the Sea — No. ½ can 36c

Swift's Prem — 12-oz. can 47c

Swift'ning Shortening — 3-lb. can 66c

Crisco Shortening — 3-lb. can 79c

Fluffo Shortening — 2-lb. can 75c

Northern Tissue Toilet, Pink, White, Aqua or Gold Price Incl. 3c off — 4-roll pkg. 36c

Wax Paper Wextex — 100 ft. roll 23c

Ivory Liquid Detergent Price Incl. 8c off — 22-oz. plst. 57c

Comet Cleanser — 2 21.5-oz. cans 49

Ivory Soap — 4 reg. bars 27c

Ivory Soap — 3 med. bars 31c

Ivory Soap — 2 large bars 33c

Camay Complexion Soap, Asst. colors — 3 reg. bars 33c

Lava Soap — 2 reg. bars 24c

Ivory Flake Soap — 12½-oz. pkg. 35c

Ivory Snow Soap — 12½-oz. pkg. 35c

Oxydol Detergent — 20-oz. pkg. 35c

Dreft Detergent — 15-oz. pkg. 35c

Joy Liquid Detergent — 12-oz. plst. 37c

Cascade Dishwasher Detergent — 20-oz. pkg. 47c

Spic & Span Cleaner, Price Incl. 5c off — 16-oz. pkg. 24c

Camay Complexion Soap, Asst. colors — 2 bath bars 33c

Zest Deodorant Soap — 2 reg. bars 29c

Zest Deodorant Soap — 2 bath bars 45c

Cheer Detergent — 3-lb. 6-oz. pkg. 79c

Dash Detergent Price Incl. 10c off — 3-lb. 3½-oz. pkg. 71c

Mr. Clean Liquid Cleaner, Price Incl. 13c off — 28-oz. qts. 56c

Top Job Liquid Cleaner, with Ammonia — 28-oz. plst. 69c



Gerber Baby Foods

Strained Baby Foods Gerber's — 3 qts. 37c

Junior Dinners Gerber's Vegetable with Ham, Beef, Chicken, Veal or Turkey — 3 4½-oz. qts. 62c

Hi Protein Cereal — 8-oz. pkg. 20c

Mixed Baby Cereal Gerber's — 16-oz. pkg. 38c

Junior Baby Food Gerber's — 2 qts. 37c

Gerber's Baby Cereal Mixed, Oatmeal, Barley or Rice — 8-oz. pkg. 20c

Money-Saving Special

Breeze Detergent — 65-oz. pkg. $1.29

Fluffy All Detergent — 3-lb. pkg. 81c

Coldwater All Liquid Detergent — 32-oz. plst. 81c

Dishwasher All Detergent — 20-oz. pkg. 47c

Condensed All Detergent — 3-lb. 1-oz. pkg. 81c

Lux Liquid Detergent — 32-oz. plst. 93c

Lifebuoy Soap Coral Pink or White — 2 reg. bars 27c

Lifebuoy Soap Coral Pink White — 2 bath bars 39c

Praise Soap Complexion, Price Incl. 10c off — 2 bath bars 35c

Spry Shortening — 2-lb. 10-oz. can 79c

Lux Bar Soap White — 3 reg. bars 33c

Lux Bar Soap White — 2 bath bars 33c

Praise Soap Complexion, Price Incl. 10c off — 3 reg. bars 37c

Lux Bar Soap Blue, Green, Yellow or Pink — 3 reg. bars 33c

Wisk Liquid Detergent — 32-oz. can 75c

Lux Bar Soap Blue, Green, Yellow or Pink — 2 bath bars 33c

Pepsodent Toothpaste Price Incl. 8c off — 5-oz. tube 55c

Vim Detergent Tablets — 40-oz. pkg. 71c

Swan Detergent Liquid Price Incl. 10c off — 22-oz. pkg. 55c

Surf Detergent Price Incl. 15c off — 51½-oz. pkg. 64c

Breeze Detergent Price Incl. 10c off — 38-oz. pkg. 71c

Rinso Blue Detergent Price Incl. 10c off — 3-lb. 6-oz. pkg. 69c

Handy Andy Liquid Ammonia Cleaner, with 5-oz. qts. — 69c

Dove Detergent Liquid Price Incl. 16c off — 22-oz. plst. 49c

Ellis Fine Foods

Beef Ravioli — No. 300 can 31c

Ellis Tamales — No. 300 can 24c

Ellis Noodles N' Beef — No. 300 can 31c

Spaghettit With Italian Sausage — No. 300 can 29c

Ellis Chile With Beans — No. 300 can 28c

White Beans With Ham — No. 300 can 29c

Vienna Sausage — 4-oz. can 22c

Hash Corn Beef — No. 300 can 42c

Lima Beans With Ham — No. 300 can 35c

Beef Ravioli — No. 2½ can 57c

Money-Saving Special

Zee Towels Paper, White, Pink, Aqua, Yellow — giant roll 25c

Wrisley Toilet Soap — 6-bar bag 39c

Chase & Sanborn Coffee, Regular and Drip Price Incl. 4c off — 1-lb. can 85c

Chase & Sanborn Coffee, Regular and Drip Price Incl. 8c off — 3-lb. can $1.65

Danish Pastry Nabisco, Pastry Chef, Krone, Apple, Assorted, Apricot — 6-oz. pkg. 65c

Coffee Maxwell House, Instant — 10-oz. qts. $1.74

Coffee Instant, Maxwell House, Price Incl. 10c off — 6-oz. qts. $1.27

Margarine Blue Bonnet — 1-lb. pkg. 28c

Cookies Pillsbury Oatmeal Raisin — 19-oz. pkg. 49c

Dinner Rolls Pillsbury Quick, Crescent — 8-oz. pkg. 32c

Dinner Rolls Pillsbury Quick, Butterflake — 8-oz. pkg. 32c

Calgon Water Conditioner — 1½-lb. pkg. 78c

Danish Pastry Nabisco, Almond, Pastry Chef — 7½-oz. pkg. 75c

Saltines Supreme — 1-lb. pkg. 59c

Grahams Supreme, Milkfest — 14½-oz. pkg. 49c

Kal Kan Tuna & Chicken Cat Food — 2 6-oz. cans 29c

Kal Kan Beef Liver Cat & Dog Food — 2 6-oz. cans 33c

Kan Kan Kidney Cat Food — 6½-oz. can 16c

Pickles Del Monte, Sweet, Mixed — 16-oz. qts. 45c

Pickles Del Monte, Sweet — 25-oz. qts. 63c

Pickles Del Monte Kosher Style Dill Halves — 32-oz. qts. 42c

Pickles Del Monte, Fresh, Whole Dills — 36-oz. qts. 45c

WE GIVE GOLD BOND STAMPS

SAFEWAY

We reserve the right to limit quantities. None sold to dealers.
Prices good in Colorado Springs & Security Thurs., thru Sat., May 21-23

Redeem Your Gold Bond Stamp Coupons Now!

Congress Needs More Time, Monroney Says

By WILBUR MARTIN

WASHINGTON (AP) — "This is one year you really should have time to give everything a good hard look," Sen. A. S. Mike Monroney, D-Okla., said today. "But it's going to be hard to do."

He was talking about money. The money Congress is asked to appropriate each year to finance government operation and programs.

"It just doesn't look like we're going to have the time we need."

Monroney is a member of the Senate Appropriations Committee and chairman of a subcommittee of this group.

The Senate has been tied up for 11 weeks in debate on the civil rights bill, and there's a logjam of legislation swiftly building.

Appropriations bills, in particular. The House has passed seven. The Senate committees haven't even got through a quick look at most.

"We need two weeks," Monroney said. "If the Senate would give us two weeks, or let the appropriations committees meet during the time the Senate is in session."

Unanimous consent has been given to do this in years past, but not this time.

While the Senate considers the civil rights bill daily, no committee can meet. Some of them have been trying to get in sessions of an hour or two before the gong rings in the chamber.

The government's money year closes June 30. A number of authorized programs also run out.

If the Senate legislative machinery is still silent by the time this happens, no government worker is going to miss a paycheck. It's happened before, and Congres usually authorizes by resolution continued spending at the same rate as the previous year.

But there are a good many branches of government which say they need more money this year to provide the same or expanded services.

"Don't forget, we'll need at least a week, maybe a week and a half of floor debate even after these appropriations bills get out of committee," Monroney said.

"I don't know when we'll get a chance on the money bills," Monroney said, "but I'll bet we'll be back here after the Republican convention—in mid-July—and probably after the Democratic convention—in late August."

Survivor of Ship Disaster Reaches Long Beach

LONG BEACH, Calif. (AP) — "Oh, God, I love you, honey. I'm glad you're safe."

At this greeting, Randi Schjeldrup fell into the embrace of her Aunt Josephine after the nightmarish burning of a ship at sea, in which one died and nine others were missing.

Mrs. Schjeldrup, 29, her three small children and her husband, Sindre, were among 45 survivors from the Norwegian freighter Sandanger, on which Schjeldrup was chief engineer.

The 45 arrived here Tuesday night aboard their rescue ship, the German freighter Bodenstein.

The Bodenstein raced to aid the stricken Sandanger in the predawn hours Monday, less than an hour after the Sandanger was ripped by an explosion that ignited her cargo of baled cotton and wood pulp. The Bodenstein's crew plucked the survivors from liferafts near the burning ship.

As the rescue ship eased into port, the Sandanger was reported listing and sinking, still ablaze, 20 miles off the coast of Baja California, Mexico, 450 miles south of Long Beach.

Unknown was the fate of the ship's captain, John Kellmer, two stewardesses and six California passengers. The body of one woman passenger, tentatively identified as Juanita M. Benoy, 57, Alamo, Calif., was pulled from the sea by a Japanese ship, the Boston Maru.

Repeated explosions and the intense heat from flames have held up attempts to board the Sandanger to search for the nine missing.

They apparently were trapped in their cabins on the second deck amidships, said Relv Kruger, Sandanger second officer.

The cause of the explosions is not known.

Gauchos, or South American cowboys, played an important part in the development of Argentina and Uruguay.

Shop Safeway For Your Favorite National Brands

Compare Our Everyday Low Prices on National Brands

Cashmere Soap 3 bath bars 36c

Vel Beauty Soap 2 bath bars 49c

Baggies pkg of 50 29c

Palmolive Soap 3 bath bars 33c

Palmolive Soap Green, White and Pink 2 bath bars 33c

Vel Detergent 15-oz pkg 28c

Vel Detergent 32 oz plst 93c

Quik-Solv 8 lb 12-oz pkg 2.39

Bubble Bath 10 oz plst 69c

Vel-O-Matic Detergent 20 oz pkg 37c

Ad Detergent 9 lb 13-oz pkg 1.99

Ajax Cleanser 28-oz plst 69c

Ajax Cleanser 2 14-oz cans 33c

Ajax Cleaner pkg 29c

Ajax Detergent 49 oz pkg 79c

Sandwich Bags pkg of 150 37c

Liquid Detergent 32 oz plst 89c

Detergent 33-oz pkg 49c

Beans O' Bacon 16 oz pkg 10c

Cleanser 12-oz plst 29c

Sweetheart Soap 2 bath bars 33c



Gerber Baby Foods

Strained Baby Foods Gerber's 3 4½ oz jars 37c

Junior Dinners Gerber's Vegetable with Ham, Beef, Chicken, Veal or Turkey 3 4½ oz jars 62c

Hi Protein Cereal 8-oz pkg 20c

Mixed Baby Cereal Gerber's 16 oz pkg 38c

Junior Baby Food Gerber's 2 4½ oz jars 37c

Gerber's Baby Cereal Mixed, Oatmeal, Barley or Rice 8-oz pkg 20c

Money-Saving Special

Friskies Dog Food Liver or Regular 8 16-oz. cans $1

Nabisco Crackers Premium, Saltine, Wheat Thins, Bar-B-Que, Sesame Thins or Vegetable pkg 43c

Margarine Golden Rich 1-lb pkg 29c

Lucky Whip 9½-oz. mer can 53c

Glade Deodorant European Spring, Mist Spring Breeze or Summer Mist 7 oz can 59c

Miracle Whip Margarine 1-lb pkg 32c

Cleaning Wax Red Devil or Glo-Coat Price incl. 32c off 32-oz gls 89c

Jell-O Assorted Flavors 3 3-oz. pkgs. 34c

Chunk Tuna Chicken of the Sea No. ½ can 36c

Swift's Prem 12 oz can 47c

Swift'ning Shortening 3-lb can 66c

Crisco Shortening 3-lb. can 79c

Fluffo Shortening 3-lb. can 75c

Northern Tissue Tender Print White, Aqua or Gold Price incl. 3c off 4-roll pkg. 36c

Wax Paper Waxtex 100 ft roll 23c

Ivory Liquid Detergent Price incl. 8c off 22-oz plst 57c

Comet Cleanser 2 21.5 oz cans 49

Ivory Soap 4 reg. bars 27c

Ivory Soap 3 med bars 31c

Ivory Soap 2 large bars 33c

Camay 3 reg. bars 33c
Complexion Soap Assorted colors

Lava Soap 2 reg. bars 24c

Ivory Flake 12½-oz. pkg. 35c
Soap

Ivory Snow 12½-oz. pkg. 35c
Soap

Oxydol Detergent 20-oz. pkg. 35c

Dreft Detergent 15-oz. pkg. 35c

Joy Liquid Detergent 12-oz. plst. 37c

Cascade 20-oz. pkg. 47c
Dishwasher Detergent

Spic & Span 16-oz. pkg. 24c
Cleaner Price incl. 5c off

Camay 2 bath bars 33c
Complexion Soap Assorted colors

Zest 2 reg. bars 29c
Deodorant Soap

Zest 2 bath bars 45c
Deodorant Soap

Cheer Detergent 3-lb. 6-oz. pkg. 79c

Dash Detergent 3-lb. 3 oz. pkg. 71c
Price incl. 10c off

Mr. Clean 28-oz. qts. 56c
Liquid Cleaner Price incl. 3c off

Top Job 28-oz. plst. 69c
Liquid Cleaner with Ammonia

Money-Saving Special

Breeze Detergent 65-oz. pkg. $1.29

Fab Detergent 3-lb pkg 81c

Tide Detergent 32 oz plst 33c

Dash Detergent 20 oz pkg 47c

Surf Detergent 3-lb 1-oz pkg 81c

Lux Liquid 32 oz plst 33c

Ivory Soap 2 reg. bars 27c

Camay Soap 2 bath 4 bars 33c

Spry Shortening 2-lb 10-oz can 79c

Lux Bar Soap White 3 reg bars 33c

Lux Bar Soap White 2 bath 4 bars 33c

Pristine Soap Complexion Price inc. 2c off 3 reg bars 33c

Lux Bar Soap Blue Green, Yellow or Pink 3 reg bars 33c

Wisk Liquid Detergent 32-oz can 35c

Lux Bar Soap Blue Green, Yellow or Pink 2 bath 4 bars 33c

Pepsodent Toothpaste Price inc. 8c off 5-oz tube 55c

Tide Detergent Tablets 40-oz pkg 71c

Swan Detergent Liquid Price incl. 8c off 22-oz pkg 55c

Super Detergent 51 oz pkg 64c

Breeze Detergent Price incl. 8c off 38-oz pkg 71c

Dove Bar Price incl. 8c off 3-lb 6-oz. pkg. 69c

Handy Andy Liquid Ammonia Cleaner with Scratex 69c

Dove Detergent Liquid Price incl. 10c off 22-oz plst. 49c

Ellis Fine Foods

Beef Ravioli No. 300 can 31c

Ellis Tamales No. 300 can 24c

Ellis Noodles with Beef No. 300 can 31c

Spaghettii with Ice an Sausage No. 300 can 29c

Ellis Chile with Beans No. 300 can 28c

White Beans with Ham No. 300 can 29c

Vienna Sausage 4-oz can 22c

Hash Corn Beef No. 300 can 42c

Lima Beans with Ham No. 300 can 35c

Beef Ravioli No. 2½ can 57c

Money-Saving Special

Zee Towels Paper, White, Pink, Aqua, Yellow giant roll 25c

Wrisley Toilet Soap 4 bar bag 39c

Chase & Sanborn Coffee Regular and Drip Price inc. 4c off 1-lb can 85c

Chase & Sanborn Coffee Regular and Drip Price inc. 8c off 2-lb can $1.65

Danish Pastry Nabisco Danish Pastry Chef Apple, Assorted, Apricot 6-oz pkg 65c

Coffee Maxwell House Instant 10-oz gls $1.74

Coffee Maxwell House Price incl. 8c off 6-oz gls $1.27

Margarine Blue Bonnet 1-lb. pkg. 28c

Cookies Pittsburgh Oatmeal Raisin 15-oz pkg 49c

Dinner Rolls Pillsbury Quick Crescent 8-oz pkg 32c

Dinner Rolls Pillsbury Quick Butterflake 8-oz pkg 32c

Calgon Water Conditioner 3½-lb pkg 78c

Danish Pastry Nabisco Almond Pastry Chef 7½-oz pkg 75c

Saltines Supreme 1-lb pkg 59c

Grahams Supreme, Milkbone 16½-oz pkg 49c

Kal Kan Tuna & Shrimp Cat Food 2 6-oz cans 29c

Kal Kan Beef Liver Cat & Dog Food 2 6-oz cans 33c

Kan Kan Kidney Cat Food 15½-oz can 16c

Pickles Del Monte, Sweet Mixed 32-oz gls 45c

Pickles Del Monte, Sweet 22-oz gls 63c

Pickles Del Monte Kosher Style Dill Ravioli 38-oz gls 42c

Pickles Del Monte, Fresh, Whole Dills 36-oz gls 45c

WE GIVE GOLD BOND STAMPS

SAFEWAY

We reserve the right to limit quantities. None sold to dealers.
Prices good in Colorado Springs & Security Thurs., thru Sat., May 21-23

Redeem Your Gold Bond Stamp Coupons Now!

Congress Needs More Time, Monroney Says

By WILBUR MARTIN

WASHINGTON AP — This is one year you really should give time to give everything a good hard look, Sen. A. S. Mike Monroney, D-Okla., said today. But it's going to be hard to do.

He was talking about money. The money Congress is asked to appropriate each year to finance government operations and programs.

It just doesn't look like we're going to make the time we need.

Monroney is a member of the Senate Appropriations Committee and chairman of a subcommittee of that group.

The Senate has been tied up for 11 weeks in debate on the civil rights bill, and there's a chance of legislation swiftly ending.

Appropriations bills in particular. The House has passed many. The Senate committees have been getting a quick look at them.

Wednesday, Monroney said, the Senate would begin considering some of the appropriations measures that have been piling up in the Senate in recent weeks.

Monroney said he hopes to finish with the appropriations bills by June 30, the end of the fiscal year.

The Belgium vessel to aid the stricken Sandanger in the Pacific reaches Monday. Less than an hour after the Sandanger was rocked by an explosion that sent a pall of black smoke and wood dust. The Belgium's crew picked the survivors from lifeboats near the burning ship.

As the rescue ship eased into port the Sandanger was reported listing and sinking still adrift 20 miles off the coast of Baja California, Mexico, 450 miles south of Long Beach.

Unknown was the fate of the ship's captain, Jorn Kellmer, two stewardesses and six Calif. tourist passengers. The body of the woman passenger tentatively identified as Juanita M. Berry, 57, Alamo, Calif., was pulled from the sea by a Japanese ship, the Boston Maru.

Repeated explosions and the intense heat from flames have held up attempts to board the Sandanger to search for the nine missing.

They apparently were trapped in their cabins on the second deck amidships, said Reiv Kruger, Sandanger second officer.

The cause of the explosions is not known.

Gauchos or South American cowboys played an important part in the development of Ar-

Survivor of Ship Disaster Reaches Long Beach

LONG BEACH (Calif.) AP — [illegible] Sandanger [illegible] Rano Singh, [illegible] the entrance of [illegible] Sandanger [illegible] Norwegian [illegible] Sandanger [illegible] Tuesday [illegible] Belgium [illegible]

The Belgium raced to aid the stricken Sandanger in the Pacific hours Monday. Less than an hour after the Sandanger was rocked by an explosion that sent a pall of black smoke and wood dust. The Belgium's crew picked the survivors from lifeboats near the burning ship.

As the rescue ship eased into port the Sandanger was reported listing and sinking still adrift 20 miles off the coast of Baja California, Mexico, 450 miles south of Long Beach.

Unknown was the fate of the ship's captain, Jorn Kellmer, two stewardesses and six Calif. tourist passengers. The body of the woman passenger tentatively identified as Juanita M. Berry, 57, Alamo, Calif., was pulled from the sea by a Japanese ship, the Boston Maru.

Repeated explosions and the intense heat from flames have held up attempts to board the Sandanger to search for the nine missing.

They apparently were trapped in their cabins on the second deck amidships, said Reiv Kruger, Sandanger second officer.

The cause of the explosions is not known.

DOUBLE FRONTIER STAMPS

WITH 2.50 PURCHASE OR MORE THURSDAY, FRIDAY AND SATURDAY

EVERYBODY LIKES Swift's Premium PRODUCTS

ON SALE AT

FURR'S SUPER MARKETS

STORE LOCATIONS
1645 S. Tejon
2325 E. Platte
1818 Alpine Dr.
3001 N. Alabama
Vanetten Village Shopping Center



RIB ROAST

U.S.D.A. CHOICE
COLORADO
FED BEEF
LB. 69¢

LINK SAUSAGE

Swifts Premium lb 65c

SWIFT'S PREMIUM 1-LB. PKG.

SLICED BOLOGNA 55c

WIENERS

SWIFT'S PREMIUM
lb. PACKAGE 49¢

RIB STEAK

U.S.D.A. Graded Choice Colo. Fed Beef 75c lb.

BACON

SWIFT'S PREMIUM 59c lb.

AUTUMN HARVEST DOUBLE JUICE 9c EACH WITH EACH $5.00 PURCHASE OR MORE

IVORY LIQUID 12 oz. 37c

Pot Pies

Morton Fresh Frozen Chicken, Beef, Turkey 8 OZ. PKG. 15c

Peaches

KUNER'S SLICED OR HALVES NO. 2½ CAN 25c

TIDE

GIANT PKG. 69c

Potato Chips

Blue Ribbon Lb. Bag 39c

REGISTER FREE!



WIN A BAG OF GROCERIES THIS WEEK!

REGISTER FREE AT FURR'S SUPER MARKET
2325 E. PLATTE AVENUE

LAST CHANCE TO WIN
FINAL DRAWING THIS SATURDAY

WIN THIS CHEVY II Nova!



Automatic Transmission, 155 hp 6 Engine, White Sidewalls, Full Wheel Covers, Tinted Windshield, Padded Instrument Panel, Seat Belts, Radio & Heater, Fully Equipped Turn Signals, Anti-freeze. A total value of $2715.00 . . . .

HURRY!

DRAWING THIS SATURDAY

Register today at any FURR'S SUPER MARKET in COLORADO SPRINGS to win this New 1964 Chevy II Nova. All you have to do is register. There's nothing to buy, and you do not have to be present to win. So hurry . . . the drawing will take place this Saturday.

SAVE FRONTIER STAMPS AT FURR'S

GREEN BEANS

TOWN TALK CUT
NO. 303 CANS 8 for $1

KOOL AID

ASSORTED FLAVORS REG. PKG.
6 for 25c

SALAD DRESSING

Bluhill Qt Jar 29c

Dixie PLATES 80 count pkg. 59c

Chicken of the Sea Chunk Style TUNA . . . . . can 33c

FRESH FROZEN FOODS

CORN

DARTMOUTH FRESH FROZEN 8-oz. pkgs. 2 for 25c

Potatoes

DARTMOUTH FRESH FROZEN KRINKLE CUT 9 oz. 10c

Strawberries

California Red Ripe PT. 25c

ARTICHOKES Calif. Grown 2 For 25c

DUZ GT. 81c

OXYDOL GT. 81c

JOY 12 OZ. SIZE 37c

THRILL 12 OZ. SIZE 37c

FACIAL TISSUE

BABY SOFT 400 COUNT 2 for 29c

Ivory Snow Lg. 35c | Dreft . . . . . large 35c

FURR'S

DOUBLE FRONTIER STAMPS

WITH 2.50 PURCHASE OR MORE THURSDAY, FRIDAY AND SATURDAY

EVERYBODY LIKES Swift's Premium PRODUCTS

ON SALE AT

FURR'S SUPER MARKETS

STORE LOCATIONS



RIB ROAST

U.S.D.A. CHOICE
COLORADO
FED BEEF
LB. 69¢

LINK SAUSAGE Swift's Premium lb 65c

SWIFT'S PREMIUM 1-LB. PKG.

SLICED BOLOGNA 55c

WIENERS

SWIFT'S PREMIUM
lb. PACKAGE 49¢

RIB STEAK

U.S.D.A. Graded Choice Colo. Fed Beef
75c lb.

BACON

SWIFT'S PREMIUM
59c lb.

AUTUMN HARVEST
DOUBLE JUICE
9c EA.
WITH EACH
$5.00 PURCHASE OR MORE

IVORY LIQUID
12 oz. 37c

Pot Pies

Morton Fresh Frozen
Chicken, Beef, Turkey
8 OZ. PKG. 15c

Peaches

KUNER'S SLICED OR HALVES
NO. 2½ CAN 25c

TIDE

GIANT PKG. 69c

Potato Chips

Blue Ribbon Lb. Bag 39c

WIN THIS CHEVY II Nova!

REGISTER FREE!



HURRY!

DRAWING THIS SATURDAY

FURR'S SUPER MARKET in COLORADO SPRINGS, NEW MEXICO, KANSAS, NEBRASKA, TEXAS, OKLAHOMA, ARIZONA, NEW MEXICO, CALIFORNIA, NEVADA, UTAH, IDAHO, WASHINGTON, OREGON, ALASKA, HAWAII

SAVE FRONTIER STAMPS AT FURR'S



REGISTER FREE AT FURR'S SUPER MARKET
2325 E. PLATTE AVENUE

LAST CHANCE TO WIN FINAL DRAWING THIS SATURDAY

GREEN BEANS

TOWN TALK CUT
NO. 303 CANS 8 for $1

KOOL AID

ASSORTED FLAVORS
REG. PKG.
6 for 25c

SALAD DRESSING

Bluhill Qt Jar 29c

Dixie PLATES 59c | Chunk Style TUNA 33c

FRESH FROZEN FOODS

CORN

DARTMOUTH FRESH FROZEN 8-oz. pkgs. 2 for 25c

Potatoes

DARTMOUTH FRESH FROZEN KRINKLE CUT 9 oz. 10c

Strawberries

California Red Ripe PT. 25c

ARTICHOKES Calif. Grown 2 For 25c

DUZ GT 81c
OXYDOL GT 81c
JOY 12 OZ. SIZE 37c
THRILL 12 OZ. SIZE 37c

FACIAL TISSUE

BABY SOFT 400 COUNT 2 for 29c

Ivory Snow 35c | Dreft 35c

FURR'S

Ernest Truex Does Not Feel Like Patriarch

By BOB THOMAS

HOLLYWOOD (AP) — "With actors like Charles Coburn and Edmund Gwenn gone now, people look to me as a patriarch," said Ernest Truex. "But I don't feel like a patriarch."

For proof, he patted his flat stomach and flexed the muscles of his calf. "Exercise is what does it," he said. "I'm a nut about golf, I love to fish, and I work among my avocado trees. I'm good for a few more years."

So impressed was Universal that the studio wanted Truex to mark his 70 years as an actor by riding a lion. Truex is appearing in "Fluffy," with Tony Randall, Shirley Jones and an overgrown tabby named Zamba. The script called for Truex to demonstrate the lion's gentleness by riding it down a trailer ramp.

"You'll have to get yourselves another boy," said Truex. A stunt man was ordered, and his leg was scraped badly on the door of the trailer.

Truex is known to movie audiences as the fussy, often henpecked character of dozens of film comedies. The typing is unfair and unfortunate since he is one of the theater's most versatile actors.

He relishes telling the story of how his career started. How his doctor-father treated a barnstormer stranded in Kansas City. How the ham paid his fee by teaching young Ernest soliloquies from "Hamlet."

"I made my debut in 1894 at the age of 5—the youngest Hamlet in the American theater," he said.

After his parents divorce, his mother took him and a girl cousin tour as a girl-crazed Romeo and Juliet. At 11, he had graduated to the Keith's Garden Play house in Denver and by 17 he was ready to assault Broadway. That was his starvation period, but in 1910 he landed a role as a jockey in "Wildfire" with Lillian Russell.

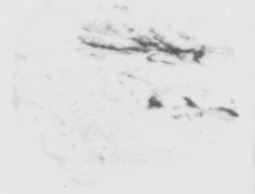
Fifty-three plays followed over the years, including two-year runs in such shows as "Lysistrata," "Six Cylinder Love" and "Very Good Eddie." He took "The Fall Guy" to London in 1925 and stayed five years in a variety of plays.

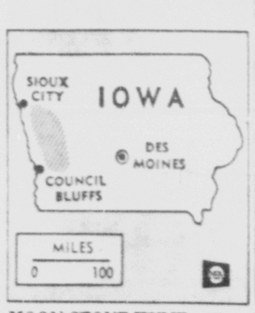
His movie career started at 60 years ago. He had been playing on Broadway in "Good Little Devil" with a girl named Mary Pickford. They were offered a chance to make it as a film for Adolf Zukor's new company.

He made a few other early films but devoted himself mostly to the theater. Later he returned to talkies and he counts that period the low point in his career.

My first wife had died and I married a younger girl, which was a mistake," he said. "I stayed here too long taking whatever parts I could get. It was the first time I hadn't been a star."

Television offered him a turn the corner, he said. Now he picks and chooses, spending his non-working time at the avocado ranch he shares with third wife Sylvia Field at Fallbrook, Calif.





MOON STONE HUNT—"Project Moon Harvest"—a hunt for unusual stones that might be chips knocked off the moon by "shooting stars"—is being conducted in Iowa during the spring plowing season. Federal officials say the lunar fragments may provide clues to the exact make-up of the moon's surface, information which space engineers would like to know before designing landing mechanisms for space ships. Farmers and school children are hunting for moonstones in an area between Council Bluffs and Sioux City.

MILLER'S SUPER MARKETS
Division of NATIONAL FOOD STORES
Friend of the Family

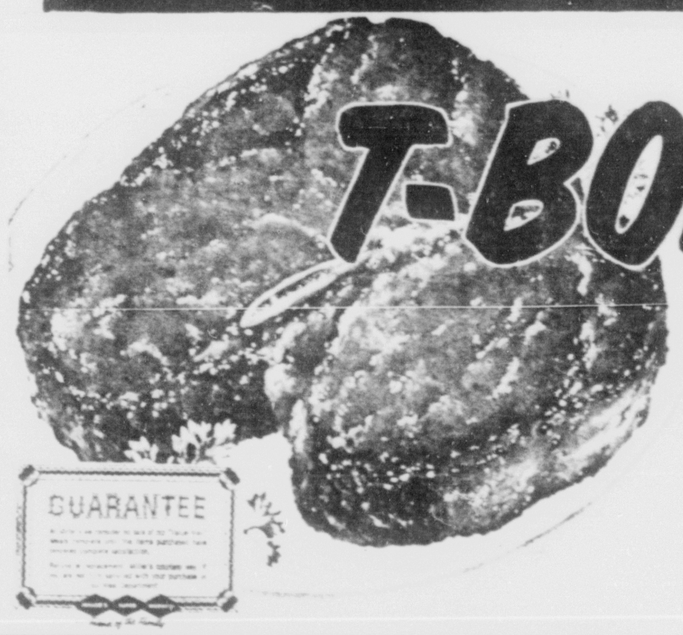
S&H GREEN STAMPS

Come and get it!

YOUR NEW S&H GREEN STAMP Ideabook!

USDA CHOICE USDA CHOICE USDA "Choice" COLORADO

"You Just Can't Beat That Miller Meat"



T-BONE STEAKS Cut Any Thickness LB. 89¢

BONELESS RUMP ROAST Rolled, Lb. 89¢

BONELESS ROUND ROAST Lb. 89¢

GROUND ROUND STEAK Lean, Fresh Lb. 79¢

SWIFT'S WIENERS Premium, All Meat 1-Lb. Pkg. 49¢

So-Fresh Fish Steaks Pan Ready 2 Lb. Box 99¢

Booth's Halibut Steaks Center Cut 69¢

These prices good Thursday, Friday and Saturday, May 21, 22 and 23, 1964. We reserve the right to limit quantities. None sold

EXTRA BONUS COUPON
MILLER'S SUPER MARKETS
50 FREE S&H GREEN STAMPS
With Coupon and Purchase of Any
Chuck Roast or Rib Roast
This coupon good Thursday, Friday or Saturday, May 21, 22 or 23, 1964 at Miller's Super Markets in the Colorado Springs area only.

Green Giant Baby Peas Little Frozen 10-Oz. Pkg. 35¢

Green Giant Niblets Corn Frozen 10-Oz. Pkg. 35¢

Green Giant Broccoli Spears Frozen 10-Oz. Pkg. 43¢

Libby's Ripe Olives Family Size Buffet Can 21¢

Libby's Pitted Olives Family Size Buffet Can 25¢

Stephan Dandruff Remover Plain or Oil 6-Oz. Bottle 89¢

Pillsbury Biscuits Sweetmilk or Buttermilk 3 8-Oz. Tubes 29¢

CHUN KING FROZEN DINNERS

CHINESE DINNERS Chicken or Shrimp 12-oz. Pkg. 69c

CHOW MEIN Chicken, Shrimp or Beef 1-Lb. Pkg. 65c

SUKAYAKI DINNERS 13-oz. Pkg. 75c

Pineapple Orchard Fresh, Sliced or Crushed, Fancy in Heavy Syrup 4 No. 2 Cans $1

Jell-o Gelatin For Cool Salads 11 Regular Size Pkgs. $1

Mushrooms Quaker State, Pieces and Stems 8 2-oz. Cans $1

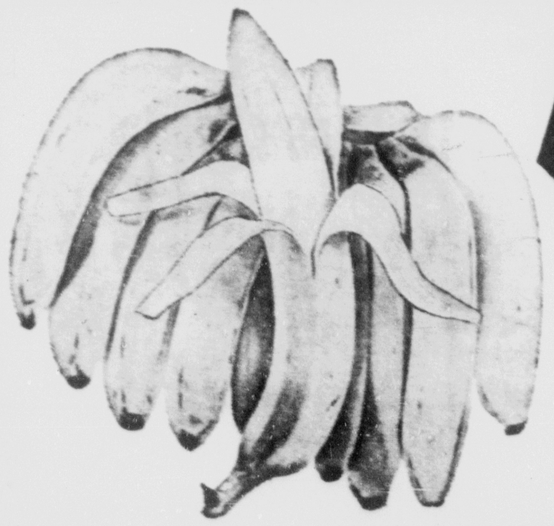
Cauliflower Garden Fresh, Frozen 5 10-oz. Pkgs. $1

Libby's Drink Frozen Black Cherry 6 6-oz. Cans $1

Tuna Chunk Style Natco Light Meat 4 No. ½ Cans 89¢

Meat Ball Stew Chef-Boy-Ar-Dee, 30-oz. Can 60¢

EXTRA BONUS COUPON
MILLER'S SUPER MARKETS
50 FREE S&H GREEN STAMPS
With Coupon and Purchase of One
24-Oz. Bottle Top Taste Syrup, Pure Cane & Maple
This coupon good Thursday, Friday or Saturday, May 21, 22 or 23, 1964 at Miller's Super Markets in the Colorado Springs area only.



BANANAS GOLDEN RIPE

FRESH CARROTS Crisp, Tender 2 Lb. Poly Bag 19c

SWEET CORN Butter Tender 5 Full Ears 39c

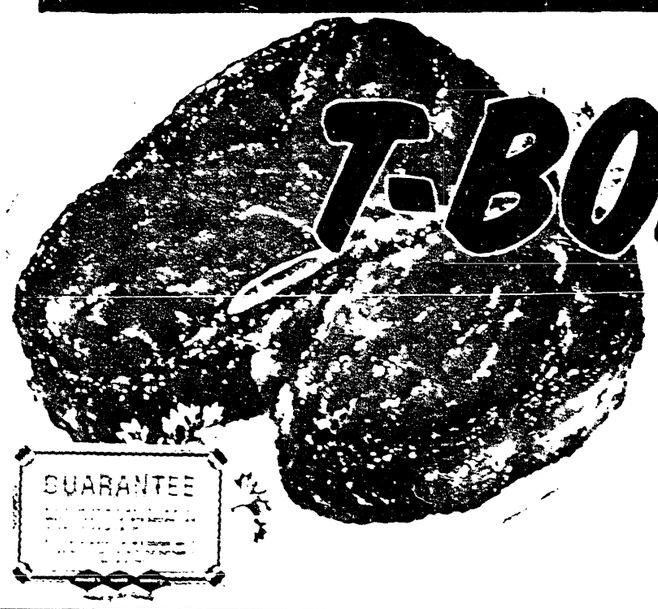
Ernest Truex Does Not Feel Like Patriarch

By BOB THOMAS

MILLER'S SUPER MARKETS
Division of NATIONAL FOOD STORES
Friend of the Family
S&H GREEN STAMPS
Come and get it!
YOUR NEW S&H GREEN STAMP Ideabook!

USDA CHOICE USDA CHOICE USDA "Choice" COLORADO

"You Just Can't Beat That Miller Meat"



T-BONE STEAKS Cut Any Thickness LB. 89¢

BONELESS RUMP ROAST Rolled, Lb. 89¢
BONELESS ROUND ROAST Lb. 89¢
GROUND ROUND STEAK Lean, Fresh Lb. 79¢
SWIFT'S WIENERS Premium, All Meat 1-Lb. Pkg. 49¢

So-Fresh Fish Steaks Assorted 2 Pkgs. 99¢
Booth's Halibut Steaks Cut From Cod 69¢

These prices good Thursday, Friday and Saturday, May 21, 22 and 23, 1964. We reserve the right to limit quantities. None sold

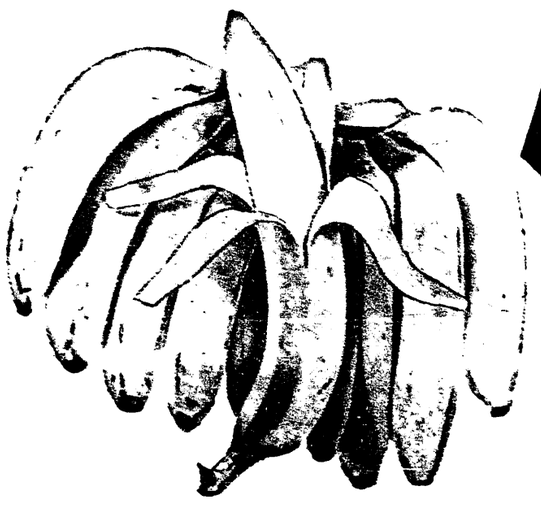
EXTRA BONUS COUPON
50 FREE S&H GREEN STAMPS
Chuck Roast or Rib Roast
This coupon good Thursday, Friday or Saturday, May 21, 22 or 23, 1964 at Miller's Super Markets in the Colorado Springs area only.

Pineapple Orchard Fresh, Sliced or Crushed, Fancy in Heavy Syrup 4 No. 2 Cans $1
Jell-o Gelatin For Cool Salads 11 Regular Size Pkgs. $1
Mushrooms Quaker State, Pieces and Stems 8 2-oz. Cans $1
Cauliflower Garden Fresh, Frozen 5 10-oz. Pkgs. $1
Libby's Drink Frozen Black Cherry 6 6-oz. Cans $1
Tuna Chunk Style Natco Light Meat 4 No. ½ Cans 89¢
Meat Ball Stew Chef-Boy-Ar-Dee, 30-oz. Can 60¢

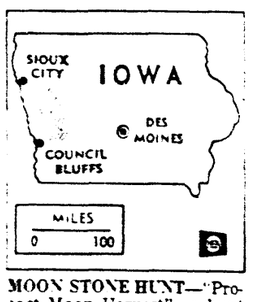
Green Giant Baby Peas Frozen 2 Pkg 35¢
Green Giant Niblets Corn Frozen 2 Pkg 35¢
Green Giant Broccoli Spears Frozen 2 Pkg 43¢
Libby's Ripe Olives Family Size Bottle 21¢
Libby's Pitted Olives Family Size Bottle 25¢
Stephan Dandruff Remover 6-Oz. Bottle 89¢
Pillsbury Biscuits Sweetmilk or Buttermilk 3 8-Oz. Tubes 29¢

CHUN KING FROZEN DINNERS
CHINESE DINNERS Chicken or Shrimp 12-oz. Pkg. 69c
CHOW MEIN Chicken, Shrimp or Beef 1-Lb. Pkg. 65c
SUKAYAKI DINNERS 13-oz. Pkg. 75c

EXTRA BONUS COUPON
50 FREE S&H GREEN STAMPS
With Coupon and Purchase of One 24-Oz. Bottle Top Taste Syrup, Pure Cane & Maple
This coupon good Thursday, Friday or Saturday, May 21, 22 or 23, 1964 at Miller's Super Markets in the Colorado Springs area only.



BANANAS GOLDEN RIPE
FRESH CARROTS Crisp, Tender 2 Lb. Poly Bag 19c
SWEET CORN Butter Tender 5 Full Ears 39c



MOON STONE HUNT—"Project Moon Harvest"—a hunt for unusual stones that might be chips knocked off the moon by "shooting stars"—is being conducted in Iowa during the spring plowing season. Federal officials say the lunar fragments may provide clues to the exact make-up of the moon's surface, information which space engineers would like to know before designing landing mechanisms for space ships. Farmers and school children are hunting for moonstones in an area between Council Bluffs and Sioux City.

WE'VE GOT IT TODAY!





Start Saving Miller's Pink Register Tapes!

Samsonite
Automatic Electric
CAN-OPENER

With $25 worth of Miller's Pink Register tapes—
ONLY $4.99

MILLER'S SUPER MARKETS
Division of NATIONAL FOOD STORES
Friend of the Family

Corn-Fed Beef Steak SALE

USDA CHOICE USDA CHOICE



SIRLOIN STEAKS
CUT ANY THICKNESS
Valu-Way trimmed of excess bone and fat before weighing,
LB. 79¢

USDA CHOICE

CUBE STEAKS Lean, Gristle Free Lb. 89c
TOP ROUND STEAKS Boneless Lb. 89c
CHARCOAL STEAKS Boneless Lb. 95c
MEATY SPARERIBS Swift's Premium Lb. 49c

Sliced Luncheon Meats 59c
Top Taste, Bologna, Pickle, Olive, Old Fashioned 1-Lb. Pkg.
PORK LINK SAUSAGE Fresh, Lean Lb. 65c

ers.

Scottissue Toilet Tissue 8 Big 1000 Sheet Rolls $1
Rose-Dale Corn Cream Style, Golden 8 No. 303 Cans $1
Del Monte Peas Early Garden 5 No. 303 Cans $1
Tomato Sauce Del Monte 10 8-oz. Cans $1
Dog Food National Champ 8 26-oz. Cans $1
Salad Dressing So Fresh Quart Jar 29c
Margarine Fleischmann's Corn Oil 1-lb. Pkg. 39c

EXTRA BONUS COUPON
50 FREE S&H GREEN STAMPS
With Coupon and Purchase of One Carton
Miller's Preferred Large AA EGGS
This coupon good Thursday, Friday or Saturday, May 21, 22 or 23, 1964 at Miller's Super Markets in the Colorado Springs area only

INSTANT COFFEE Maxwel House, 10-oz. Glass $1.79
ANGEL FOOD CAKE MIX Duncan Hines 15-oz. Pkg 59c
PET POWDERED MILK 20-quart Pkg $1.67
PET CANNED MILK 6 Tall Cans 95c

STORE HOURS Open Mon. thru Sat. 8:00 a.m. to 8:00 p.m.
(SOUTHGATE OPEN 'TIL 9 P.M. MON. & FRI.)
AUDUBON SHOPPING CENTER, 2325 E. BOULDER
3143 W. COLORADO AVE., COLORADO SPRINGS AREA

Fresh From Miller's Hi-Q Ovens
Walnut Glory Cake Regular—69c Special 64c
Danish Rolls Coconut Creme, Regular 6 for 41c 6 Special for 39c
Rye Bread Special, Loaf 19c

2-LBS. 25¢
HAWAIIAN PINEAPPLE Sugar-sweet Lb. 15c

Save at Miller's on All Your Lawn and Garden Needs
FANCY GERANIUM PLANTS Per Plant 69c
Bedding Plants
PETUNIAS, SNAP DRAGONS, CARNATIONS, VERBENA, SALVIA Doz. Plants Per Box 59c

EXTRA BONUS COUPON
50 FREE S&H GREEN STAMPS
With Coupon and Purchase of One
5-Lb. Poly Bag GRAPEFRUIT
This coupon good Thursday, Friday or Saturday, May 21, 22 or 23, 1964 at Miller's Super Markets in the Colorado Springs area only.



SIGNAL FOR BLIND—This is one of the new traffic lights for the use of blind persons that has been installed at Gedera, Israel, near Tel Aviv. Some 150 residents of the nearby Malben Village for the Blind have been given keys to traffic light standards. A bell rings to tell the blind person when he can cross safely and the bell continues to ring as he crosses.

Reruns Take Over Against Nation's TV

By CYNTHIA LOWRY

NEW YORK (AP) — Reruns have pretty well taken over the nation's television screens and the 1963-64 season has just about run its course.

This season will be well remembered for the coverage of the terrible events that started when guns rang out in Dallas Nov. 22.

But it may be a memorable year in TV history for another reason. Many performers became more frequently seen in leading, supporting and extra roles in television dramas and the sponsors began using their commercials.

East Side, West Side, which was cancelled after a season and a half, starring Sylvia Sidney, a prominent regular in the cast was one of the teachers in Mr. Novak, high school was a Negro and the series was renewed for next season.

The Defenders, which was cancelled after a season and a half, starring Herbert Brodkin said on May 1 that The Defenders and The Nurses would be given a place in Hollywood indefinitely.

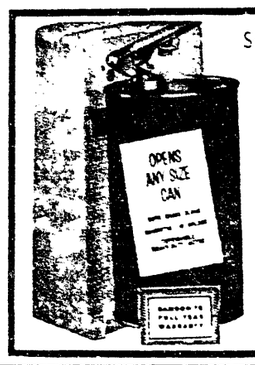
Tuesday, however, a vice president said both shows would return to New York after shooting one episode each in Hollywood. The sudden uprooting of the cast was the principal reason given for the sudden change of mind—plus a promise of more cooperation.

The television boycott of next Monday's Emmy Awards show on NBC is not expected to influence much if any with the star-gazing aspects of the program usually the most interesting part. NBC expects all nominees for awards—or their chosen alternates if they are unable to get there—except for 13 ABC and CBS employes nominated in news, public affairs or documentary categories.

DOLL BIRTHDAY

Little girls always like to copy their mothers, so why don't you let your child give birthday parties for her "children"—her dolls. Have your child mark down the date she received the doll and when the anniversary rolls around she can give her very own party. This will make her take better care of her dolls, also, since she will want them to last for many birthdays.





Start Saving Miller's Pink Register Tapes!

Samsonite
Automatic Electric
CAN-OPENER

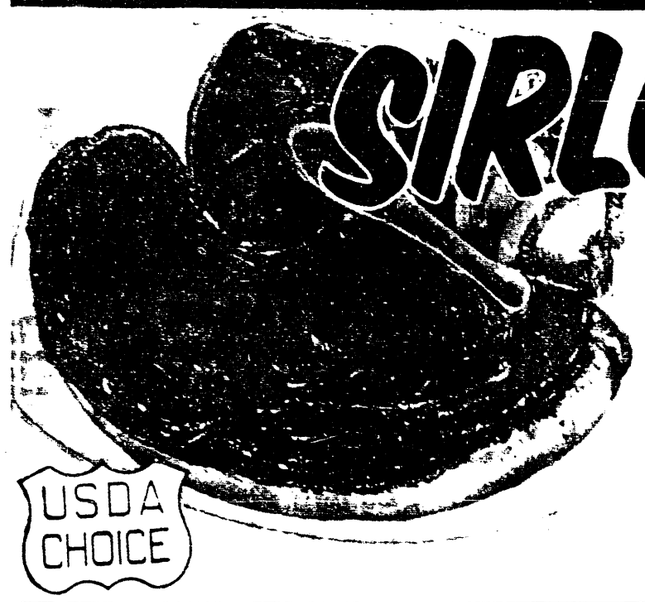
With $25 worth of Miller's Pink Register Tapes— ONLY

$4.99

MILLER'S SUPER MARKETS
Division of NATIONAL FOOD STORES
Friend of the Family

Corn-Fed Beef Steak SALE

USDA CHOICE USDA CHOICE



SIRLOIN STEAKS
CUT ANY THICKNESS
Valu-Way trimmed of excess bone and fat before weighing,
LB. 79¢

CUBE STEAKS	Lean, Gristle Free	Lb.	89¢
TOP ROUND STEAKS	Boneless	Lb	89¢
CHARCOAL STEAKS	Boneless	Lb	95¢
MEATY SPARERIBS	Swift's Premium	Lb.	49¢

Sliced Luncheon Meats 59c
Top Taste, Bologna, Pickle, Olive, Old Fashioned 1-Lb. Pkg.
PORK LINK SAUSAGE Fresh, Lean Lb. 65c

Scottissue Toilet Tissue		8 Big 1000 Sheet Rolls	$1
Rose-Dale Corn	Cream Style Golden	8 No. 303 Cans	$1
Del Monte Peas	Early Garden	5 No. 303 Cans	$1
Tomato Sauce	Del Monte	10 8-oz. Cans	$1
Dog Food National Champ		8 26-oz. Cans	$1
Salad Dressing	So Fresh	Quart Jar	29¢
Margarine	Fleischmann's Corn Oil	1-lb. Pkg.	39¢

EXTRA BONUS COUPON
50 FREE S&H GREEN STAMPS
With Coupon and Purchase of One
Miller's Preferred Large AA EGGS
This coupon good Thursday, Friday or Saturday, May 21, 22 or 23, 1964 at Miller's Super Markets in the Colorado Springs area only

INSTANT COFFEE	Maxwel House, 10-oz. Glass	$1.79
ANGEL FOOD CAKE MIX	Duncan Hines	15-oz. Pkg 59c
PET POWDERED MILK		20-quart Pkg $1.67
PET CANNED MILK		6 Tall Cans 95c

STORE HOURS Open Mon thru Sat 8:00 a.m. to 8:00 p.m.
SOUTHGATE OPEN TIL 9 P.M. MON & FRI
AUDUBON SHOPPING CENTER 2325 E. BOULDER
3143 W. COLORADO AVE. COLORADO SPRINGS AREA

Fresh From Miller's Hi-Q Ovens

Walnut Glory Cake	Regular—69c	Special	64¢
Danish Rolls	Cinnamon Cream Regular 6 for 49c	Special for	6 for 39¢
Rye Bread		Special Loaf	19¢

EXTRA BONUS COUPON
50 FREE S&H GREEN STAMPS
With Coupon and Purchase of One
5-Lb. Poly Bag GRAPEFRUIT
This coupon good Thursday, Friday or Saturday, May 21, 22 or 23, 1964 at Miller's Super Markets in the Colorado Springs area only

2-LBS. 25¢
HAWAIIAN PINEAPPLE Sugar-sweet Lb. 15¢

Save at Miller's on All Your Lawn and Garden Needs

FANCY GERANIUM PLANTS Per Plant 69¢

Bedding Plants

PETUNIAS	Doz. Plants Per Box 59¢
SNAP DRAGONS	
CARNATIONS	
VERBENA	
SALVIA	





SIGNAL FOR BLIND

Reruns Take Over Against Nation's TV

DOLL BIRTHDAY

EARTHWORM POPULATION

The earthworm population varies in density from 13,000 to 500,000 per acre in a cultivated field, 2 million an acre in pasture and 3 million per acre in Oxford meadows, according to the Encyclopaedia Britannica.

Our Want Ads bring results—
Try one — Telephone 632-4641

GIVES YOUR BUDGET A BREAK!
Ellis TAMALES

U.S. Soldier Killed In South Viet Nam

SAIGON, South Viet Nam (AP)—An American soldier was killed and an American officer wounded in an ambush Tuesday night while on operational patrol 45 miles northwest of Saigon near the Cambodian border.

The officer, a member of the U.S. Army Special Forces, was flown to a hospital in Saigon and was reported in good condition.

The death of the Special Forces enlisted man brought to 132 the number of Americans killed in combat in Viet Nam since late 1961. The total of American deaths since then number 220.

Video Awards May Never Be the Same

By BOB THOMAS

HOLLYWOOD (AP)—The television industry's annual awards binge was given a rousing send-off a fortnight before the event via blasts from CBS news and ABC. Next Monday NBC will telecast the Emmy awards, but it's likely that the Television Academy will never be the same.

Motives for the blasts have been cause for speculation in the industry.

Was CBS news mad because NBC's Chet Huntley and David Brinkley collect Emmies each year with the regularity of swallows checking into Capistrano?

And was ABC disgruntled because its emphasis on filmed entertainment series always places the network third in Emmy totals?

Regardless of reasons behind them, the double complaints reflect the continuing concern within television over the illogic of the awards structure.

Three elements mitigate against an orderly selection of television awards:

1. Lack of uniformity. There seems to be little rhyme or reason in many categories. Specials are pitted against series, actors against actresses, stars of a single special against a star who plays the same role 30 times a season.

2. Abundance of categories. The classifications have been trimmed in recent years, but there still is a tendency to try and reward every type of creative effort. Some sportscasters were even campaigning this year for a sports award.

3. Inability to judge. The greatest fallacy in the presentation of television awards is the belief that voters can view all the candidates. It is humanly impossible.

Television's First Lady, Lucille Ball, told me: "I'm still a member in good standing of the academy, but I gave up voting long ago. I couldn't really do a conscientious job because it was impossible for me to see all the nominees."

That must be true for most of the academy's 6,000 members. The result is that nominations and awards often go to those who take out the most trade-paper ads, who are the most popular with their co-workers, or who get the most awards from other sources.

The best system of awards might be to have a committee of industry members of prestige and insight who would be compelled to see all major contenders and render their decision like a Pulitzer Prize committee. There is not the least likelihood that this system will be adopted.

Easternmost town in the United States is Lubec, Maine.

The U.S. government neither purchases nor sells rare coins.

Give your dog
MORE BETWEEN-MEALS STAYING POWER!
VETS' NUGGETS
..."Nutrition Rich" for longer lasting nourishment!
NOW AT YOUR GROCERS'

Edison News

By MRS. HARRY GEIST

Commencement Exercises were held Thursday evening at Edison, with the stage beautifully decorated by the seniors in green and white, with a large silver "E" in the center of the stage. Class colors were mint green and silver, with the sterling silver rose the class flower. "Excellence comes not in doing extraordinary things, but in doing ordinary things extraordinarily well" is the class motto. Seniors were Dorothy DeVorss, Karen Lindt, John Devorss and Larry Paul. Eighth graders, Polly Appleman, Colette and Colleen Bellmyer, Trudy Carter, Douglas Neely and Pamela Rasner.

Miss Roycee Cooper played the Processional and Recessional. The Rev. Freddie Kitch, of Highland Baptist Church, gave the Invocation, the Rev. Deverle Cooper of the Kendrick Bible Church the Benediction. Miss Connie Rumsey sang the special music, accompanied by Margarate Gieck. Pamela Rasner was the eighth grade salutatorian and Trudy Carter the valedictorian. Dorothy DeVorss, the senior salutatorian, and Karen Lindt, the valedictorian. Duane Edenborough introduced the speaker, Byron Parks, who was the superintendent where Mr. Edenborough taught school, but who is now with the State Department of Education in Denver. Mrs. Dorothy Baker presented the eighth graders and Mr. Edenborough the seniors to Mr. Jay Yoder, president of the School Board, who presented the diplomas to both grades. Mr. Edenborough presented 16 perfect attendance certificates to Roger Rasner, Carolyn and Marilyn Sullivan, Karen Lindt, Betty Anderson, Charlene Carter, Corrine Kinkade, Janice Kunau, Joanne Kinkade, Dorine and Debby Baker, Quentin and Trudy Carter, Kenny Anderson, Susan Devorss and Steve Kitch. Fred Geist received the math award, Corrine Kinkade - Science, Penny Gieck - History, Carolyn Sullivan, English, Betty Anderson, Commercial. Dorothy DeVorss, salutatorian and Karen Lindt, valedictorian awards. The students selected those who they thought contributed the most to sports this year and the athletic awards went to Karen Lindt and Fred Geist. Carolyn Sullivan and Betty Anderson were the junior escorts.

The Ellicott grade boys defeated the Edison boys Friday in the baseball game called off during the tournament last week because of the bad weather. Thus Ellicott took both first places and the Edison boys and girls both seconds.

Mrs. Dorothy Baker, Ruth Rumsey and Mr. and Mrs. Bert Wager took the seventh and eighth grades to town for their school trip Saturday. They toured Glen Eyrie, Air Force Academy, where they saw the chapel, Visitors Center and the planetarium and returned to Colorado Springs for roller skating.

Mr. and Mrs. Bill Kinkade, Joanne and Corrine Kinkade entertained the High School with a hamburger fry and the trimmings Tuesday evening.

Louis Busch died Monday and services were held Thursday afternoon at the Swan Funeral home. Mr. Busch was a 4-H leader at Edison for 25 years and I'm sure many of the young boys will always remember the help he gave them. Also many county leaders and officials will long remember how he was ready to help in any job he could do.

The ninth and twelfth graders treated the tenth and eleventh graders to a hay ride and weiner roast at the sand hills Friday night. This was the losing side of the magazine sales last fall treating the winning side. Virgil and Charles Gieck furnished tractor and wagons for the ride. Mr. and Mrs. Duane Edenborough and boys attended also.

Sandra Gieck attended a meeting at Barbara Haase's house Tuesday night in Colorado Springs. They were planning the banquet in honor of Miss Ruth Applethun, who is retiring in July, after many years of service to El Paso County.

Mr. and Mrs. Charles Clark were overnight guests of Mr. and Mrs. Elmer Rasner and Pamela Thursday and attended commencement exercises.

Fred Geist and David Bevens, of Miamip attended a meeting at American Legion Hall in Colorado Springs Tuesday night. They will both attend Boys State in Boulder, June 7 to 13.

Mrs. Cora Melbuer has been visiting her daughter and family, the Art Rasners, Sunday. Mrs. Melbuer, Juanita and Jeannie Rasner were dinner guests of Mr. and Mrs. Lawrence Melbuer.

Mr. and Mrs. Roy Whittemore Sr. visited Mr. and Mrs. Frank Rasner Sunday afternoon.

Mr. and Mrs. Al Bensik, of Pueblo, and Johnny McKay, of Boone, were dinner guests of Mr. and Mrs. Paul Sopko Sr. Sunday.

Mr. and Mrs. D. R. Rumsey and Connie, Mrs. Texie Whitney and Calvin were dinner guests of Mr. and Mrs. Leslie Barbee in Pueblo Sunday. Mr. and Mrs. Vern Hambilton are visiting from Arizona.

Mr. and Mrs. Ernest Crum, of Alamosa, were weekend guests of Mr. and Mrs. Wally Brown and children.

Mr. and Mrs. Walt Glaue visited Mr. and Mrs. Roy Whittemore Sr. Thursday evening.

Mrs. Dora Krocesky, John and Tim visited Mr. and Mrs. Jay Yoder and Scott over the weekend. Mr. Lacy Durham returned to Buena Vista with his daughter for a few days visit. Mr. Durham came home from Memorial Hospital Wednesday.

Mrs. Trester and family, Donald Joiner, Mrs. Aletta Saucerman and Leslie McCurdy visited Mr. and Mrs. Joe Brown Sunday afternoon and they all spent the afternoon at the Sand Hills.

Mr. and Mrs. Jake Jergensohn visited Mr. and Mrs. Wally Brown and family Thursday night.

Mr. and Mrs. Loren Whittemore and Charlotte spent the weekend in Denver with Judy's parents, Mr. and Mrs. Cowger. They also attended Judy's girl friend's wedding.

Mrs. C. Edenborough entertained Friday afternoon. Olive Kunau, Kate Anderson, Annie Eichmna, Evelyn Corum, Jeannie Wager and Shirley Eichman, Edith Glaue, and Pearlie Geist enjoyed coffee and desert with Cleva.

Janie Kunau spent Friday night with Penny Gieck. Bernice Kunau called at Virgil Gieck's Saturday morning and took Janice home.

Mr. and Mrs. Virgil Gieck and Penny visited their children in Colorado Springs Sunday. Mr. and Mrs. Jim Corey, Peggy Gieck and Mr. and Mrs. Duane Gieck and boys.

Livestock projects were toured Sunday afternoon by members of the Edison Dry-anders. Pat Neely has two steers and he demonstrated the Daily Care of Show Calves. Dave Hamilton has two steer and he demonstrated grooming for show. Butch, Nancy and Nadine Schubert have a steer each and Nadine demonstrated how to prepare the tail. Roger Rasner has two steers and he demonstrated leading a calf. Boby Anderson has two steers and he also demonstrated grooming for show. All ended with Paul and Fred Geist, where cookies and lemonade were served. Bob Anderson, Bill Kinkade and Art Rasner furnished transportation for the kids. District Demonstration Day will be June 12.

The Edison Lucky Lassies will meet all day May 26 at the schoolhouse. Barbara Gieck and Mary Kinkade, assistant leaders will be in charge as Pearlie Geist will not be here.

Mr. and Mrs. Dean Sams and family were dinner guests of Mr. and Mrs. Elmer Rasner and Pam Sunday.

Mr. and Mrs. Pat Gieck and girls were dinner guests of Mr. and Mrs. Clarence Correll and Fred Sunday, then called on Mr. and Mrs. Jim Tanner in the evening. Mr. and Mrs. Jim Corey have announced the arrival of Scott Russell, who came Sunday night. Mrs. Corey is the former Patsy Gieck.

Mrs. Arlie Hamilton and Mrs. Maxine Hamilton... Tim, Jack and Ellen were dinner guests of Mr. and Mrs. Dean Davis and family in Denver Sunday. Later they saw Ellen off to Hawaii where she will spend the summer.

Mr. and Mrs. Gary Gossage and girls spent the weekend with Mr. and Mrs. Marvin Hamilton and Dave.

Mr. and Mrs. Shorty Hamilton visited Mrs. Arlie Hamilton Saturday on their way to Boulder.



TITLE WINNER — Jacqueline Gayrod may be a student of economics in the university, but she majors in beauty. She won the title "Mademoiselle France" during the Paris camping exhibition.

Pakistan Soldiers Killed in Conflict

NEW DELHI, Kndia (AP)—Four persons killed in an outbreak of shooting Monday night in Kashmir were Pakistani soldiers trying to gain a position within Indian army lines, an Indian Defense Ministry spokesman said today.

Radio Pakistan said in a broadcast from Rawalpindi Tuesday that the victims were civilians killed in an Indian army raid across the cease-fire line dividing the disputed Himalayan state.

EFFECTIVE EDUCATION

So effective was Oklahoma's first education system, established by its Five Civilized Indian Tribes in the 1830s, that many Cherokees, Chickasaws, Choctaws, Creeks and Seminoles could read Greek and Latin while white traders and trappers who dealt with them could not sign their own names.

SPECIAL
YOU'LL ENJOY OUR
GOLF ACRES
BUTTER PECAN LAYER CAKES
Crunchy Toasted Pecans in the cake and it is iced with our delicious Caramel icing covered and filled with pecans
SPECIAL 65c 95c $1.15
Kirchner's Bakery
1438 N. Hancock 634-0112

PEPSI-COLA BOTTLERS' $1,850,000 Shopping Spree



1ST PRIZE
HALF-HOUR FREE SHOPPING SPREE FOR YOUR ENTIRE FAMILY PLUS 1964 MERCURY STATION WAGON!
All the groceries you and your family can carry to the checkout counter in 30 minutes are yours free! Plus a 1964 Mercury Station Wagon to carry everything home!

10 SECOND PRIZES
10-1964 MERCURY STATION WAGONS PLUS A YEAR'S SUPPLY OF AUTO EQUIPMENT AND SERVICES!
These Mercurys are loaded with optionals—power steering, power brakes, automatic transmission. And—to top them off—you get auto supplies and service worth $500!

10 THIRD PRIZES
10 QUARTER-HOUR FREE FAMILY SHOPPING SPREES!
You and your entire family sweep what you want off the shelves of your favorite grocery store! You have 15 exciting minutes to take what you want . . . all absolutely free!

100 FOURTH PRIZES
100 GIFT CERTIFICATES! ($31,500 TOTAL)
Redeemable where you obtained your Entry Blank.
10 $1,000 Certificates
20 $500 Certificates
30 $250 Certificates
40 $100 Certificates

SPECIAL GRAND STATE PRIZE IN COLORADO
FREE YEAR'S SUPPLY OF GROCERIES PLUS FREE YEAR'S SUPPLY OF AUTO EQUIPMENT AND SERVICES PLUS FREE YEAR'S SUPPLY OF PEPSI-COLA!
Groceries worth $1,500 . . . auto supplies worth $500 . . . 52 cases of Pepsi-Cola! You'll be set for a year!

HUNDREDS OF LOCAL PRIZES
FREE SHOPPING SPREES! VALUABLE GIFT CERTIFICATES!
So many additional prizes, it's hard not to win! In the area served by the Pepsi-Cola Bottling Company of Colorado Springs, there'll be 2 food store Shopping Sprees . . . 294 Gift Certificates redeemable for valuable merchandise . . . and 90 full cases of Pepsi, Teem and Patio Diet Cola.

ENTER OFTEN! WIN SEVERAL PRIZES!
Here's all that you do to enter: pick up a free Entry Blank wherever Pepsi, Teem and Patio Diet Cola are sold. Print your name and address and the name and address of the store on the back of the Entry Blank or on a reasonable facsimile. Drop your Entry into the SHOPPING SPREE container in the store or mail to Pepsi-Cola Bottling Company of Colorado Springs, P.O. Box 480, Colorado Springs, Colorado.
(The 1964 Pepsi-Cola Bottlers' $1,850,000 Shopping Spree is open to residents of areas where it is made available by local Pepsi-Cola Bottlers. Offer void wherever prohibited by law. Offer closes May 31, 1964.)

EASY TO ENTER! NEW WINNERS EVERY WEEK!

BOTTLED BY PEPSI-COLA BOTTLING CO., COLORADO SPRINGS, COLO., UNDER APPOINTMENT FROM PEPSI-COLA COMPANY, N.Y., N.Y.
© 1964, PEPSI-COLA COMPANY

CECIL'S MEATS AND GROCERIES
BUY BY THE CASE WHOLESALE PLUS 10% HANDLING CHARGE
CUDAHY PURITAN
Picnic Hams
Fully Cooked
29c lb.
Cecil's Homemade
Sausage
3 lbs. 89c
U.S.D.A. CHOICE BEEF
ROUND BONE
SWISS STEAK
59c lb.
Cudahy Rival
Sliced Bacon
3 lbs. 89c
FRESH
Ground Beef
3 lbs. 89c
U.S.D.A. Choice Beef
7-Bone Steak
39c lb.
U.S. NO. 1
RED POTATOES
10 Lb. Bag 59c
FREEZER SPECIALS
Cut, Wrapped and Frozen Free
1/2 CHOICE BEEF
Put Your Order In Early 39½c lb.
This Price Good Through Sunday, May 17
6 Months Financing Available
• ALL PRICES GOOD THRU SUNDAY
1730 N. CORONA
632-9294
Mon. thru Sat. 8 A.M.—8 P.M. Suns. 9 A.M.—7 P.M.

EARTHWORM POPULATION

[illegible] varies in density from [illegible] 50,000 per acre in [illegible] and 2 million per acre in [illegible] and [illegible] pastures. One [illegible] the Eastern United States [illegible]

Our Want Ads bring results Try one — Telephone 632-4641

GIVES YOUR BUDGET A BREAK! Ellis TAMALES

U.S. Soldier Killed In South Viet Nam

[illegible] An American soldier was [illegible] and an American [illegible]

Video Awards May Never Be the Same

By BOB THOMAS

HOLLYWOOD AP — The [illegible] was [illegible] annual awards [illegible] always [illegible] in Emmy [illegible]

Broadcasters [illegible] to [illegible] the [illegible] awards re- [illegible] morning concern [illegible] public [illegible] military [illegible] Space [illegible] Baseball [illegible] a member of a [illegible] standing in the academy but I have always [illegible] long ago. I wouldn't really be a prospective [illegible] because it was impossible for me to see [illegible] the nominees.

That must be true for most [illegible] academy's 6,000 [illegible] 2. [illegible] awards [illegible] awards [illegible] awards

Cascade News

By CAROLYN McADAMS — MU 7-9065

Santa Claus Land at the North Pole on Pikes Peak Highway, starting at Cascade in the shadow of Pikes Peak, was officially opened for the season, Saturday, May 16, with a daily schedule from 9:30 to 5:30, through May. Starting June 1 hours will be 9 a.m. to 6 p.m. Visitors will find new landscaping around the parking lot, where several hundred evergreen trees have been planted. Another big improvement this year is the enlargement of the souvenir shop to twice its former size. Hazel Foushee, of Woodland Park, is shop supervisor, and Max Hapner, the magician, for his third year. Seven shops are on the grounds in addition to the Enchanted Forest, covering some 10 acres, which was a popular attraction last year, when it was started. Courtesy cards have been placed in all box holders at Cascade, Green Mountain Falls and Woodland Park Post Offices, for a free admission to be used by June 15, and then will become a season pass. Over 400,000 visitors registered last year. This was 100,000 increase over the previous year. A visit to the North Pole is an experience of a lifetime for young and old who believe in Santa.

Mrs. Betty Reasonover served ags chairman of the Past Presidents' Social Committee, for the Woodland Park Lioness Club's luncheon meeting held Thursday, May 14, at Browncraft Steak House, Highway 24, with 37 reservations. Mrs. Margaret Jackson, junior past president, presided, in the absence of Mrs. Mary Linda Mills, president, who was in California attending the wedding of her sister. Prizes were won by Sophia Hall, Polly Lamb, Hazel Stephens, Carol Beach and Florence Salisbury. Special guest at the meeting was Virginia McConnell, who gave a book review on the recently published volume, "The Springs of Manitou." Mrs. McConnell and Mrs. Bettie Marie Daniels were co-authors of the book, which contains 96 pages of historical records, pictures and the legend of Manitou Springs, named for the Indian God, Manitou, who supposedly dwelt beneath the waters of Soda Springs, at the foot of Ute Pass, still a favorite attraction for visitors to the area.

Mrs. Joyce Woolston, den mother of Cub Scouts Den 1, Pack 33, met with her group Tuesday after school in the Cascade Firehouse. It was Marvin Slaven's and Eddie Burns turn to conduct the flag ceremony. Den Chief, Ronnie Slaven had roll call with each member saying the Scout Law, while they all sat in pow-wow fashion on the floor for the meeting. Closing with the Living Circle and a candy bar treat, they enjoyed a ball game before going home. Billy Rasner, a Webelo Scout belonging to Den 1, attended the Boy Scout Camp-o-Ree at Ft. Carson over the week end.

The meeting of Den 2 was cancelled last week because of illness of the Den Mother, Mrs. Fay Schumacher.

Den 3 met Monday at the home of Mrs. Sharaon Ernst, co-den mother, who had planned a surprise on Mrs. Polly Bartley in appreciation of her taking care of all the meetings alone, while Mrs. Ernst became the mother of a baby son March 19 and was absent for several meetings. The Cub Scouts were all dressed in their Indian costumes, forming a circle around Mrs. Bartley and crowning her Akela with a feather head-dress. A wooden salad bowl set was presented her as a gift of appreciation. Seven members are in the Eagle Den and all were present. Mark Leighton, a former member has moved to Youngstown, Ohio. Den 3, is practicing a play they will give at the May 21st Pack meeting.

Hundred per cent attendance of the 21 Brownies was marked in the record book by Mrs. Phyllis Giles and Mrs. Shirle Johnson, co-leaders, at the May 14 meeting. The girls completed their Mothers Day gifts, which were decorated bottles filled with bath salts. Fourteen members went on an all-day outing Saturday, May 16, held at Sky High Girl Scout Camp, accompanied by Mrs. Giles, Mrs. Johnson, Mrs. Maxine Van Arsdale and Mrs. Lillian Witham. They met at 9:15 a.m. at Cascade Firehouse and returned at 4 p.m., a tired and happy group. The third grade girls had a mile hike to the Greenwood campsite and played the Girl Scout games, "Zig-Zag" relay, "Around the Mountain" and "Strut Miss Lucy." Second grade girls enjoyed a treasure hunt and each made a "Nature College" picture on the ground with pine cones, rocks and twigs showing a forest scene, which is a good idea for bored youngsters this summer, who wonder what to do. The day was complete with a sack lunch, soda pop and singing songs until their voices gave out.

Junior Girl Scouts had 17 at their weekly meeting on Wed- Johnson and Jonell Ewart. They spent the hour practicing the games that would be played at the Sky High Camp. Twenty members went on the all-day trip last Saturday and started the day by standing at attention as a troop for the flag ceremony. Then all the Scouts were split up into 6 units, with about 20 girls in each group. A one hour hike to Dam 2 was taken by some, where a Forest Ranger was on duty to explain the purpose of the earth dam for soil erosion, conservation of water and later on to be a fishing spot for the Sky High Camp. After a sack lunch under the trees at noon, a group gave a demonstration of setting up tents, making a trench fire and cooking a one pot meal. After playing games, having a songfest around a camp fire, closing with taps, the day ended at 3 p.m. Mrs. Johnson and and Mrs Ewart leaders, counted their group back into the camper for the return journey home, all mighty tired but wonderfully happy over the outing.

Tommy Giles was chosen as guide for the Trail Ride May 17, sponsored by the Ute Pass Saddle Club. Starting at noon at the Chipita Ranch the trail wound above the ranch in a serpentine path, with majestic pines, boulders and a mountain stream keeping company all the way. A sack lunch was enjoyed on a plateau near the Rampart Range Road before the return trip at 3 p.m. Those on the ride were Mr. and Mrs. Tom Giles, Carol Giles, Mrs. Jan Pettit and children Kim, Lynn and Jill, Mrs. Barbara Gafford and children Karen, Kathy and Clay, Jennifer, Judy, Peggy Longacre and Myrna Lindholm, 15 in all.

Mrs. Joe Gault was hostess for a style Show luncheon, May 14, at the Broadmoor Hotel, honoring Miss Jeanne Cowen a June bride-elect. Other guests were Mrs. Jane Cowen, Miss Kay Cowen and Miss Marilyn Skolich. A miscellaneous shower for Miss Jeanne Cowen was given Saturday morning, at 10:30 at the home of Mrs. George Knox, Canon Road, in Cascade, starting with a coffee brunch. The guest list included Mrs. Joe Gault, Mrs. Lewis Johnson, Mrs. C. B. Horn, Mrs. Kevin McCarville, Mrs. Jack Waymire, Mrs. E. J. Allton, Mrs. H. M. Pfalmer, Mrs. Wm. Tillerson, Mrs. James Martin, Mrs. Carol Hunt, Mrs. Hazel Lisiecki, Mrs. Donald Doren, Mrs. Harry Pole, Mrs. Harold Anderson, Mrs. Phillip Tracy, Mrs. Richard Dugdale, Mrs. Claude Treece, Mrs. Gilbert Nixon, Mrs. Herbert Berendt, Mrs. Jane Henricks, Mrs. James Goodwin, Mrs. Frank Sanborn, Mrs. Nick Sanborn Jr. and Miss Catherine Sanborn. The wedding of Miss Jeanne Cowen and Cadet Kenneth Helmig has been set for June 4 following graduation of Cadet Helmig, a first classman of the United States Air Force Academy.

A coffee brunch TV party was given Monday, May 11 at 9 a.m. at the home of Mrs. Hazel Lisiecki, to watch the NBC Concentration program which had Mrs. Wini Pyle appear as one of the contestants at the last few minutes. They all came back the next day to see Wini complete her appearance in the show. Those who were present were Esther Berendt, Eleanor Pole, Helen Dugdale, Danna Shoemaker and Madie Smith. Rev. and Mrs. Pyle will be returning home from a 4 months stay in New York, the week of May 24.

Mr. and Mrs. Richard Dugdale entertained guests Saturday night with a supper followed by cards at their home. Present were Mrs. Gilbert Nixon, Mr. and Mrs. Sam Mitchell, Mr. and Mrs. Harry Pole, Mrs. Hazel Lisiecki and Mrs. Carol Hunt.

Observers say that no bird or animal is willing to eat a zebra butterfly because of its unpleasant odor.

QUICK FREEZE LOCKERS

105 W. Vermijo — 633-5527

PLENTY OF FREE PARKING

Lockers Available

Pure PORK SAUSAGE Bulk, lb. 33¢

ROUND STEAK Center Slices, lb. 77¢

Round or Seven Bone BEEF ROAST lb. 47¢

CHUCK ROAST lb. 35¢

Fresh PORK JOWLS Frozen lb. 19¢

Beef NECK BONES 10 lb. pkg. 89¢

SMOKED PICNICS lb. 37¢

RANCH BACON 2 lb. pkg. 77¢

U.S.D.A. Good HIND QUARTERS 125 lb. avg., lb. 49¢

Meat Prices Are Low—Stock Your Freezer or Locker With Beef, Pork and Lamb.

GOOD FINANCING AVAILABLE—NO DOWN PAYMENT. First Payment In 30 Days

PAUL'S MARKETS

"HOME OF CUT-TO-ORDER MEATS"

"HEY" KIDS... Register FREE for that real live "PONY AND SADDLE" Tell Mom and Dad you like Cudahy's Bar S Brand!

CUDAHY'S BAR S HAMS ½ or Whole . . . . lb. 83¢

Cudahy's Bar S BACON Ranch Style 2 lb. Pkg. 89¢

Cudahy's Bar S FRANKS Cello Pkg. lb. 43¢

Cudahy's Bar S Brand HAMS 1½ lb. Tin $1.39

Virginia Reel SAUSAGE 1 lb. Roll each 59¢

CUDAHY'S BAR S SKINLESS LINK SAUSAGE 2 12 oz. Boxes 69¢

BAR S COLD CUTS 46 oz. Pkg. $1.00 — Macaroni—Cheese—Pickle Pimento—Olive—Spiced Luncheon

Rath's Blackhawk BACON Self Serve Pack lb. 49¢

Fresh—Never Frozen HALIBUT Sliced or Piece lb. 59¢

Golden Yellow BANANAS 2 lbs. 27¢

Solid Crisp HEAD LETTUCE lb. 10¢

U.S.D.A. Choice Beef For Your Freezer

SIDES OR SPLIT SIDES lb. 43¢

HINDS Well Aged lb. 53¢

New Crop STRAWBERRIES 2 FULL BOXES 59¢

2 LOCATIONS

1719 SOUTH 8th ST.

2429 NORTH UNION



Start your day a little bit better.

Take this coupon to your grocer and save 7¢ on any size Post Toasties Corn Flakes.

THE CORN FLAKES THAT CRACKLE WITH FRESH CORN FLAVOR!

STORE COUPON 1326-5

THIS COUPON WORTH 7¢ ON YOUR PURCHASE OF ANY 18-, 12-, OR 8-OUNCE SIZE POST TOASTIES CORN FLAKES.

(Only one coupon redeemable per package.)

Mr. Grocer: Post Division will redeem this coupon for 7¢ plus 2¢ handling, if you received it on your sale of an 18-, 12- or 8-ounce package of Post Toasties Corn Flakes. For payment, present it to your Post Cereals Division Representative, or mail it to General Foods Coupon Redemption Office, P.O. Box 103, Kankakee, Illinois. Coupon may not be assigned or transferred by you. Invoices proving purchase of sufficient Post Toasties Corn Flakes to cover coupons presented for redemption must be shown upon request. Customer must pay any sales tax. Void where prohibited, taxed, or restricted by law. Good only in U.S.A. Cash value 1/20¢. General Foods Corporation.

REDEEM NOW 1326-5

GENERAL FOODS 7¢

Cascade News

By CAROLYN McADAMS — MU 7-9665

Santa Claus Land at the North ture College ... ture of the ... Pole on Pikes Peak Highway ... starting at Cascade in the ... dow of Pikes Peak was ... ly opened for the season ... urday, May 16, with a ... schedule from 9:30 ... through May. Starting ... hours will be 9 a.m. ... Visitors will find ... skating around the ... white snowfall ... green trees have been ... Another fun ... year is the ... souvenir ... per size. Hale ... Woodland Park ... Mrs. and Max Hafner ... Susan ... shoes ... addition ... with ... last year ... Coolness ... Grove Methodist ... and Park ... free admission ... June 15 and then ... season ... tots registered ... with ... Mrs. Ernest ... Saturday ... dale ... They met at 9:15 a.m. ... cade Firehouse and returned at 4 p.m., a tired and happy group. The third grade girls had a mile hike to the Greenwood campsite and played the Girl Scout games. "Zig-Zag" relay, "Around the Mountain" and "Strut Miss Lucy." Second grade girls enjoyed a treasure hunt and each made a Na...

Thursday ... Mrs. ... Mrs. ... Mrs.

Today in Washington

WASHINGTON (AP) — In the news from Washington:

WARREN COMMISSION: The Warren Commission, which is investigating the assassination of President John F. Kennedy, announced Tuesday that it has "unanimously cleared all of the members of its staff to handle classified information."

Although no names were mentioned, this presumably was a clearance for Norman Redlich, a consultant accused by two Republican members of Congress of having been a member of a Communist-front group.

Staff director J. Lee Rankin refused to answer questions about the statement and would not say if Redlich still holds his $100-a-day job.

A statement inserted into the Congressional Record by Rep. Ralph F. Beerman, R-Neb., and a speech to the Senate by Sen. Karl E. Mundt, R-S.D., identified Redlich as a member of the Emergency Civil Liberties Committee. Mundt called it "one of the most notorious Communist fronts in the country."

NATIONAL DEBT: Informed sources say the Treasury is expected to ask Congress to raise the national debt ceiling to $320 billion or more for the fiscal year that starts July 1.

The present temporary debt limit is $315 billion but this is scheduled to step automatically to $309 billion on June 30. Unless Congress acts, the limit will revert the next day to the permanent ceiling of $285 billion.

The national debt now is $309.2 billion.

WAGE-PRICE: The AFL-CIO again has challenged President Johnson's appeal for labor and business to hold the wage-price line.

"Neither wage nor price restraints are tolerable in a free society except in the gravest national emergency, and then only if the burdens when coupled with stringent restraints upon excess profits," the labor group's Executive Council said in a statement Tuesday.

PAPERWORK: Unnecessary reports to the government can cost a small businessman $3,000 to $5,000 a year, a spokesman told a House subcommittee on Government Statistics today.

George J. Burger, vice president of the National Federation of Independent Business, set this price in testimony prepared for the subcommittee's hearings on reduction of paper work.

CLARK-CONGRESS: A leading critic of congressional machinery, Sen. Joseph S. Clark, says "a great deal of public prodding" is needed to restore the government's legislative branch to "vigorous, working, democratic health."

But the Pennsylvania Democrat says he doubts what he calls "the congressional establishment" will be of any help. His views, generally a restatement and elaboration of previous stands, are contained in a book called "Congress: The Sapless Branch," published today by Harper & Row.

FOR THE BIRDS

There are a number of bird feeders which are easy to make and which will attract many colorful birds. Woodpeckers will be attracted by a mesh bag filled with suet and hung on tree branches. Pine cones filled with suet will bring other meat eaters. Chickadees love a peanut butter log. Just stuff a small log with peanut butter by drilling holes in the log and then rolling it in sunflower seeds. However, this type of feeder is dangerous. If the metal feeder is damp, the birds' feet and wings may freeze to the feeder.



FIELD MASS — A field mass held for 5th Infantry Division (Mechanized) troops from Ft. Carson at Exercise Desert Strike in the Arizona desert has scenic background along with the heat, dust and wind. (U. S. Army Photo)

Baptist Meeting Focuses Talk On Race Issue

ATLANTIC CITY, N.J. (AP) — The nation's Baptists focused on the racial issue today as they began meetings which will culminate in a joint celebration of the 150th anniversary of Baptist work in America.

Northern and Southern Baptists are meeting separately. About 40,000 Baptists are expected for activities this week including joint meetings of seven U.S. Baptist groups.

The American Northern Baptist Convention, which has taken strong stands against racial discrimination in the past, gets down to work today.

The group will be addressed tonight and Wednesday by two leaders in the civil rights movement, the Rev. Dr. Ralph Abernathy and the Rev. Dr. Martin Luther King Jr., both of Atlanta.

The racial issue likely will hit the Southern Baptist Convention floor Thursday when the Christian Life Commission makes its report. There have been indications that an effort will be made to get endorsement for a strong Southern stand against segregation.

Harold E. Stassen, president of the American Baptist Convention, called Monday night for a middle-of-the-road policy on civil rights.

"Segregation or discrimination on the basis of race or color is clearly wrong; on the other hand the forceful insistence upon complete fulfillment of rights as individually interpreted is not sustained by our religious principles as I see it," said Stassen.

"Demonstrations which endeavor to enforce an interpretation of rights when there are feasible means of determining and enforcing the rights through the courts, and when the rights of others are inevitably violated by the demonstrations, are in my view beyond the limits of religious expression," he said.

Likewise, the enforced transportation of school children away from their normal neighborhood school is an overreaching which I do not find supported in our religious principles."

Our Want Ads bring results— Try one — Telephone 632-4641

Radio Free Europe Still Window to Free World

By TOM A. CULLEN
European Correspondent
Newspaper Enterprise Assn.

MUNICH, Germany (NEA) — What do Sophia Loren, David and Goliath, Julius Caesar, Telstar and the Beatles have in common?

The answer is that they are all code names adopted by listeners behind the Iron Curtain in writing to Radio Free Europe (RFE), which has its headquarters in Munich.

Julius Caesar writes to complain about the gagging of intellectuals in Poland. David and Goliath tell of the wretched conditions of workers in Romania. Sophia, of Budapest, wants Radio Free Europe to broadcast more American jazz.

Their letters are just a sampling of the mail which RFE receives daily from Poland, Hungary, Czechoslovakia, Romania and Bulgaria.

Altogether this private American network has an estimated 16 million listeners among the 80 million people in its five target countries.

More significantly, FRE is now reaching for the first time the urban populations of these Eastern European satellites, thanks to the fact that RFE broadcasts are no longer jammed as vigorously as before. Previously it was confined by ground jamming to rural areas largely, and hence to a peasant audience.

"It means that we no longer have a foot in the door, but we are in the kitchen, talking to the urban housewife," says Gordon W. Davis, program director, who is a native of Boston, and who is on loan to RFE.

"And not only the housewives —we have the ear of the young intellectuals, the factory workers, even of the Communist elite."

Most RFE programs are aimed at young people, who suffer most from restrictions on freedom, and who have shown the greatest desire to change the present Communist regimes.

In Poland, for example, three-quarters of the population are under 35 and half under 25.

A recent hour - long RFE broadcast to Poland featured interviews with the Beatles. The response was overwhelming. Young Poles wrote in demanding more. According to the latest reports, Beatle wigs are now the rage in Warsaw.

But light entertainment such as the Beatles is only a small part of RFE's total output. The bulk of its programs are made up of straight news, political co-talks.

They are prepared by exiles from the Eastern European countries who are now working as free men here in Munich. These include experts like Stephen Bede, who once served as Hungarian ambassador to Great Britain, and Jan Nowak, a one-time leader of the Polish Resistance against the Nazis.

A nonprofit organization supported by the contributions of American citizens, RFE first went on the air in July 1950. The station had a 7 kilowatt portable transmitter and broadcast only 10 hours a week. Today there are 5 stations broadcasting with a power of more than a million watts from a system of transmitters in West Germany and Portugal.



AX-OGENERIAN — Most 87-year-old women are content with crocheting or reading, but Mrs. Leona Lykins of Nashville, Mich., enters wood chopping contests. The winner of this contest held during a spring festival in Vermontville, Mich., cut through a six-inch log in 34 seconds. Mrs. Lykins took considerably more time, but the crowd gave her the biggest hand.

It broadcasts 18 hours daily to Poland, Czechoslovakia and Hungary, and five hours daily to Romania and Bulgaria — and only in the languages of those countries.

Unlike the Voice of America, the official U.S. government radio network whose broadcasts are worldwide, RFE concentrates only on its five target satellite countries. Explains Richard V. Burke, director of policy and an expert on East European affairs:

"We provide the only clear voice of opposition to the satellite regimes. Our aim is to break the Communist monopoly of new and information by reporting objectively what is happening on both sides of the Iron Curtin."

One of the measures of RFE's effectiveness is the frequency and violence with which it is attacked by the Communist bosses of Eastern Europe. Another yardstick is the volume of letters from grateful listeners. Typical of these is one from a Czech girl who is 22: "I live in a small town. I was not allowed to go to university . . . Your broadcasts are my only window on the world."

BENT HIS EAR

NEW BRITAIN, Conn. (AP) — It may have been coincidence, but after listening to well-wishers and office seekers during his first two days in office, Mayor James F. Dawson had to be treated by a doctor for an earache.

HOYLE'S SUPERMARKET

We Give Top Value Stamps

We Give Top Value Stamps

1638 S. NEVADA -- FREE PARKING

GROUND BEEF 100% PURE BEEF FRESH GROUND 3 lbs. 89c

MORRELL'S PRIDE BACON 49c lb.

LEAN FIRST CUTS PORK CHOPS 39c lb.

Canned Ham Armour's 3 lb. Can $2.39

Round Steak Swift Premium Cut Any Thickness lb. 79c

Rump Roast Swift Premium lb. 69c

Pikes Peak Roast Swift Premium Boneless lb. 69c

Corned Beef Briskets lb. 69c

SWIFT PREMIUM BEEF
CUT FOR YOUR FREEZER

Sides or ½ of Half 43c lb. | HIND QUARTERS 53c lb. | FRONT QUARTERS 39c lb.

FINANCING AVAILABLE

Columbine BUTTER lb. 59c | Wesson MAYONNAISE qt. 39c

Swift's Canned CHICKEN 3 lb. 6 oz. 79c | Van Camp's PORK & BEANS 2½ Size 5 for $1

KRAFT TASTY LOAF CHEESE SPREAD 2-lb. Box 53c

LEAF LETTUCE Bunch 5c | Fresh Strawberries box 29c

FROZEN RED RASPBERRIES 2 10 oz. Boxes 49c

FROZEN SHURFINE LEMONADE 6 oz. Can 10c

FROZEN SHURFINE BROCCOLI SPEARS 10 oz. pkg. 25c

Taste this bacon's Corn-Country flavor!



Here's the king of hams—a feast of corn-country flavor. Its tender pink meat is succulent and sweet—fresh as an Iowa morning.

Sweet 'n fresh as an Iowa morning!

Every sizzling crisp strip of Corn King Bacon is sweet and smoky—rich with the special flavor the corn country is famous for. You get *more flavor for your money* in Corn King. Look for the new Stay-Fresh box. Its picture-window flap protects the bacon's freshness for you.

Corn King Bacon

T. M. Sinclair & Co., Ltd. • Cedar Rapids, Iowa

QUALITY MEATS SINCE 1880

Today in Washington

WASHINGTON (AP) — [illegible] news from Washington [illegible] Executive

WARREN [illegible] Warren Commission investigation of President [illegible] announced [illegible] unanimous [illegible] members [illegible] associ[illegible]

A [illegible] clear[illegible] a Commun[illegible]

Sta[illegible] refus[illegible] abo[illegible] sch[illegible]

A[illegible] Wa[illegible] Ka[illegible] tea[illegible] Em[illegible] mi[illegible] the [illegible] troo[illegible]

NA[illegible] soli[illegible] pec[illegible] the[illegible]

FOR THE BIRDS



Baptist Meeting Focuses Talk On Race Issue

Radio Free Europe Still Window to Free World

By TOM A. CULLEN
European Correspondent
Newspaper Enterprise Assn.

MUNICH, Germany (NEA) — [illegible] Soviet Union Premier Khrushchev [illegible] as Caesar Tchaikovsky [illegible] Star and the Beatles [illegible] in [illegible]

[illegible] Radio Free Europe [illegible] RFE [illegible] Munich [illegible] Radio Liberation [illegible] Russia [illegible] Free Europe [illegible] RFE [illegible] Poland [illegible]

Many [illegible] RFE [illegible] Western [illegible] RFE [illegible] Polish [illegible]

Many [illegible] RFE [illegible] Eastern European [illegible] RFE